2 CENTS PAY NO MORE!

Chicago Daily Tribune

THE WORLD'S GREATEST NEWSPAPER

FINAL ★ ★

VOLUME CI.—NO. 180 C [REG. U. S. PAT. OFFICE. COPYRIGHT 1942 BY THE CHICAGO TRIBUNE.] WEDNESDAY, JULY 29, 1942.—32 PAGES THIS PAPER CONSISTS OF TWO SECTIONS—SECTION ONE PRICE TWO CENTS IN CHICAGO AND SUBURBS ELSEWHERE THREE CENTS

NAZIS SWARM INTO CAUCASUS

Pelley on Trial Charged With Aiding Enemy

SKILLED LABOR FARMED OUT IN WAR JOB RACKET

Corporations 'Loan' Men for Bonus.

BY WILLARD EDWARDS.
[Chicago Tribune Press Service.]

Washington, D. C., July 28.—A new war production racket involving the farming out of thousands of skilled workers by "corporations" who reap millions at the expense of the government was disclosed to congress today.

W. S. Symington.

The revelation came unexpectedly from W. S. Symington, president of the Emerson Electric Manufacturing company of St. Louis, who appeared before a military affairs subcommittee primarily to refute charges made against his company on the floor of the house by Chairman Andrew J. May [D., Ky.] of the full committee. The subcommittee found that the charges were entirely false and apparently due to May's confusing of a report on another company with the name of the Emerson company.

"Not Labor, but Corporate."

As he was answering May's allegations of war profiteering in detail and showing them to be wholly fictitious, the witness discussed the high costs of skilled labor in war factories and mentioned the fact that a large group of tool designers in the Emerson plant which manufactures bomber turrets were under the supervision of an outside group.

Chairman Charles I. Faddis [D., Pa.] perked up his ears and asked Symington to explain.

"It's a new racket that has grown up," the witness testified. "Not a labor racket but a corporate racket. To get tool designers, for example, you have to work thru these corporations. For example, we had 20 tool designers when we started war production. We could have used 1,000 and actually had more than 400 at one time.

Almost 100 Per Cent Profit.

"We were paying these men $1.75 an hour. We found it impossible to hire tool designers even at such high wages. We had to pay one of these corporations $3 an hour, $4.50 an hour overtime, and $6 double time. The corporations, we understand, give the men $2 or thereabouts an hour, promise them certain benefits and collect the difference. They have sewn up the field by previously contracting all the skilled labor in certain fields such as engineers, tool processors and designers."

Symington said the "corporation" retained supervision of the men while they worked in plants and were outside the control of the paying employer. He gave a decided affirmative when asked if there was not dissension because of this arrangement but remarked simply: "We've got to get those turrets out."

Asked to name the "corporation," he said he would rather not.

"We are dealing with four of them right now," he told the committee. "I know the big Detroit companies

[Continued on page 6, column 3.]

TAXICAB COMPANIES TO GET TIRE SAVING ULTIMATUM TODAY

Michael F. Mulcahy, Chicago rationing administrator, will issue an ultimatum to the Yellow Cab company and the Checker Taxicab company today calling on them to reduce their operating mileage or face the loss of recaps for their used tires.

Mulcahy said present records show the cab business has increased so much that its mileage is about 25 per cent more than a year ago. He said the companies are entitled to recaps, but not for increased use.

The ultimatum will be in the form of a letter to be mailed to the cab companies today. Mulcahy said he will ask them to present by the end of the month their own plan to reduce mileage. If an acceptable plan is not presented cab company recaps will be stopped, he said.

NEWS SUMMARY

of The Tribune [And Historical Scrap Book.] Wednesday, July 29, 1942.

WAR SITUATION.

MOSCOW—German armies push on toward oil fields of Caucasus. Page 1.

BERLIN—Nazi reporter describes Rostov as heap of ruins. Page 1.

IN EGYPT—Aussie patrols keep Nazis on heels in desert. Page 2.

IN AUSTRALIA—Allies drive Japs back in Papua. Page 4.

DOMESTIC.

Pelley gloats over axis conquests, sedition trial jury is told. Page 1.

Wallgren blames "higher ups" for Japs in Alaska. Page 1.

Reds and Blues take up positions for Carolina maneuvers. Page 5.

WASHINGTON.

Skilled labor farmed out in corporation war job racket. Page 1.

Two justices may disqualify themselves in Nazi spy hearing. Page 3.

High commands worried by Jap incursion in Alaska. Page 3.

F. D. R. reveals 4 million men in armed forces. Page 5.

LOCAL.

Gifts to All-Star war charity fund pass $100,000. Page 1.

Courtney police find two alleged slot machine "bases." Page 11.

Four loop bars closed for selling liquor to minor service men. Page 11.

Deaths and obituaries. Page 14.

FOREIGN.

British "slackers" in U. S. condemned in commons. Page 1.

Churchill staff hit in battle of second front. Page 4.

SPORTS.

Fifty-six players accept All-Star game bids. Page 21.

Yanks rout Sox, 8 to 3; 17th loss for Ed Smith. Page 21.

Giants whip Cubs, 9 to 5 and 3 to 0; Olsen, Schmitz lose. Page 21.

Bayridge, 10 to 1 shot, wins Fox Lake purse at Arlington. Page 22.

EDITORIALS.

Critics Within New Deal; Inland States the Case; Slot Machines Make Good Scrap; Buy Bonds This Week. Page 12.

FEATURES.

Radio page. Page 8.
The Inquiring Camera Girl. Page 6.
Crossword puzzle. Page 7.
Pictures and map. Page 10.
Friend of the Yanks. Page 15.
Book news and reviews. Page 16.
Travel and resort news. Page 16.
Society. Page 17.
Looking at Hollywood. Page 18.
Movie review. Page 18.
Women in War Work. Page 19.
White Collar Girl. Page 19.
Day by Day on the Farm. Page 26.

CARTOONS.

Harold Teen, page 6; Terry and the Pirates, page 6; Little Orphan Annie, page 14; Smilin' Jack, page 14; Gasoline Alley, page 15; Winnie Winkle, page 15; Dick Tracy, page 15; Smitty, page 15; Moon Mullins, page 21; The Gumps, page 22.

• COMMERCE AND FINANCE.

United States Steel profit falls; dividend of $1 declared. Page 25.

Senators chary of proposal for forced individual savings. Page 25.

Wickard warns beef shortage may be lengthy; urges substitutes. Page 25.

Want Ad Index. *Page 26.*

THE WEATHER

WEDNESDAY, JULY 29, 1942.

Sunrise, 5:41. Sunset, 8:13. Moonrise, 9:33. p. m. Venus, Saturn, and Jupiter are the morning stars. Mars is the evening star.

CHICAGO AND VICINITY: Occasional thundershowers; continued warm and humid; somewhat cooler in evening; gentle to moderate winds, occasionally fresh in thundershowers.

ILLINOIS: Scattered thundershowers; somewhat cooler in extreme north, continued warm and humid elsewhere.

TEMPERATURES IN CHICAGO

For 24 hours ended 2 a. m. July 29:

3 a.m...67	9 a.m..74	3:30 ..*89	9 p.m..82
4 a.m...67	10 a.m..78	4 p.m...88	10 p.m..80
4:45 ..†65	11 a.m..80	5 p.m...87	11 p.m.‡78
5 a.m...66	Noon....84	6 p.m...87	Midn't..75
6 a.m...66	1 p.m..87	7 p.m...87	1 a.m..72
7 a.m...67	2 p.m..88	8 p.m...85	2 a.m..70
8 a.m...68	3 p.m..87		

*High. †Low. ‡Unofficial, 11 p. m.-2 a. m.

For 24 hours ended 7:30 p. m., July 28:

Mean temperature, 77 degrees; normal, 73 degrees; July excess, 63 degrees; excess since Jan. 1, 642 degrees.

Highest wind velocity, 30 miles per hour.

Precipitation, none; July excess, .15 of an inch; deficiency since Jan. 1, 1.55 inches.

Relative humidity at 7:30 a. m., 91 per cent; at 1:30 p. m., 48; at 7:30 p. m., 53.

[Official weather report on page 14.]

Total average net paid circulation

JUNE, 1942

DAILY *in excess of* 1,000,000

THE CHICAGO TRIBUNE

EMPLOYES LINK HIM TO ARTICLES UNDER ATTACK

One Tells of Trips and Meetings.

BY SEYMOUR KORMAN.
[Chicago Tribune Press Service.]

Indianapolis, Ind., July 28.—A charge that William Dudley Pelley, leader of the fascistic Legion of Silver Shirts, gloats over axis triumphs against the united nations was made by the government today as Pelley's sedition trial began in federal District court.

Other allegations in the prosecution's opening statement were that writings in Pelley's magazine, the Galilean, were calculated to inspire defeatism, break down the morale of the public and the armed forces, and showed striking parallelism to axis propaganda.

The government also accused him of making false statements that the people are not behind the United States war effort and that intentionally bad diplomacy involved us in the conflict.

Hopes to Be President.

The prosecutors told of Pelley's Presidential ambition; his hope of putting his wife—"a lady of purest German stock"—in the White House, and of a spiritualistic seance in 1929, related in his autobiography, wherein was disclosed to him Hitler's ascendancy to power.

The government called its first witnesses during the afternoon. They included employés of the Fellowship Press, Inc., of Noblesville, Ind., which published the Galilean—John Aarhus, a shipping clerk; Jesse Kling, a proofreader; Dwight Williams, pressroom foreman, and Herman Jefferies and Frances Evans, clerks. The substance of their testimony was that Pelley wrote most of the articles in the Galilean and in his earlier publications, Liberation, the Roll Call, Reality, and Little Business.

Aarhus said that late in February, 1942, he accompanied Pelley to Milwaukee, Wis.; Spokane, Seattle, and Chehalis, Wash., where both attended meetings which the government contends were promoted by the Pelley adherents.

Hazy About Subjects Discussed.

On cross-examination by Oscar F. Smith of defense counsel, Aarhus said the subjects discussed were "esoteric and religious."

To Judge Robert C. Baltzell's query, Aarhus admitted he didn't know what "esoteric" means. [The word connotes information known only by initiates.]

Kling said he reported short wave broadcasts from England and Germany to Pelley, and added that Pelley literature, prior to the Galilean, had been sent to Germany, England, and China.

The government brought out that the Galilean had 1,500 subscribers thruout the country and that 3,000 other copies were mailed in bulk weekly.

Pelley, 52 years old, sat meditatively most of the day before Judge Baltzell and the jury. He is a man of short stature, with iron gray hair, a small goatee, and heavy eyebrows.

Pelley was dressed carefully in a gray suit, blue striped shirt, and dark

[Continued on page 6, column 1.]

NOW ON SALE—TICKETS FOR THE TRIBUNE'S

fashion show

The prize-winning collection of original models executed from designs submitted in the Tribune's $7,500.00 American Fashions competition will be displayed in two fashion shows, Friday night, August 7, at 8:15 o'clock, and Saturday afternoon, August 8, at 1:30 o'clock, in WGN's main studio. All seats reserved. Net proceeds to the USO. Tickets: Friday night, $2.50 each. Saturday afternoon, $1.00 each. Address Tribune Fashion Show Ticket Manager, Tribune Tower, Chicago. Make checks or money order payable to Chicago Tribune Charities, Inc.

WHY THE WEST RESENTS EASTERN CRITICISM ON 'WAR APATHY'

New York and the eastern states were tireless in getting this nation into war in 1917, altho evidently not so tireless in getting themselves into the war.

New York and the eastern fringe of states were determined to get this nation into the present war and express grave concern about the complacence of the west as to the war.

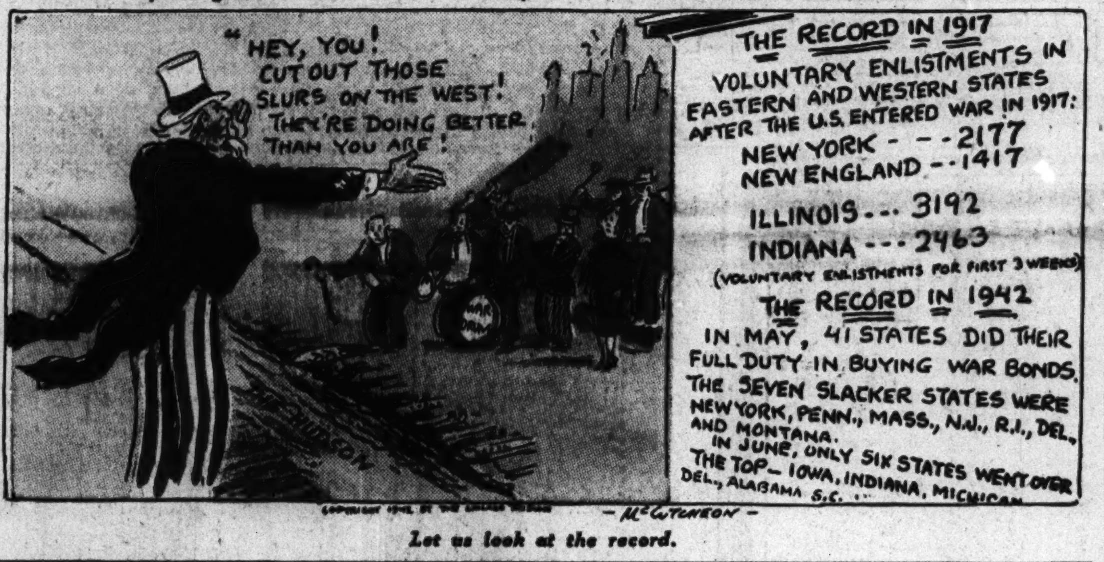

Let us look at the record.

All-Star Game to Top All War Charity Sports

BY ARCH WARD.

Chicago's ninth annual All-Star football game, which will be played at Soldiers' field the night of Aug. 28, will serve as sport's greatest contribution to war charities.

The $100,000 campaign for army emergency relief has gone over its goal. Donations this morning total $102,900. Profits from the sale of tickets, which will be divided equally between navy relief and army emergency relief, will add approximately $50,000 to the war fund, pushing the total beyond the $150,000 mark.

The largest amount raised for army and navy relief from a sport event thus far was $126,095 at Arlington Park race track on July 4. New York's Jamaica track turned over $125,000.

Bears Battle Collegians.

This year's All-Star game, which will bring together the Chicago Bears, champions of the National Football league, and a team of College All Americans chosen in a national poll that attracted 4,928,083 votes, has broken all previous records for the series in ticket demands. Every seat in the $4.40 section was sold four days after announcement that mail orders would be accepted.

Chicago Tribune Charities, Inc., sponsor of the contest, divided profits of the eight previous games among the United Charities, Catholic Charities and Jewish Charities of Chicago on an equal basis. They again will be the beneficiaries of the game after the united nations have won the war.

Campaign to Continue.

For each $100 contribution to Army Emergency Relief, Chicago Tribune Charities will give the donor a ticket on the 50 yard line. The army will award an honorary life membership in Army Emergency Relief to every contributor. The campaign will be continued until the day of the game.

THE TRIBUNE had the coöperation of more than 200 newspapers and radio stations in 38 states and the District of Columbia in the All-Star player poll. Invitations have been sent to 75 athletes picked by the nation's fans to join the All-Star squad. Practice will begin Aug. 8.

REPRODUCE PARRISH CARTOON IN COLOR TO HELP AIR RECRUITING

The Joseph Parrish cartoon in color poster form on the back page of today's TRIBUNE is dedicated to the United States army air forces and to the local group of public spirited citizens known as the Air Force Sponsors of Chicago.

It is the object of the Air Force Sponsors to assist the army air forces in recruiting 20,000 young men in Chicago and Cook county by the end of this year for the army aviation cadet training program. The executive committee of the sponsors' group held its first meeting yesterday, and the campaign to assist in recruiting now is ready to go.

RECORD THOUSANDS HEAR GRACE MOORE'S GRANT PARK CONCERT

(Pictures on page 10.)

Despite lowering clouds thousands of persons jammed Grant park last evening to hear Grace Moore, opera, screen, and concert star, and the Chicago Opera orchestra, under the direction of Kurt Herbert Adler, in the 28th free public concert sponsored by the Chicago park district.

The audience overflowed the area in front of the band shell in a sea of colors that spread from Columbus drive on the west, Field drive on the east, and Roosevelt road on the south. Three blocks away from the band shell crowds perched on the steps of the Field museum and teetered on the pedestal of the Columbus statue, a block and a half away.

As early as 9 a. m., families began to gather equipped with pillows, blankets, radios, and lunch baskets. By 11 a. m., more than 5,000 persons had heard the star of the concert in rehearsal. The first 30,000 to arrive spread like a closed fan on the benches and the thousands of others sprawled, sat, and stood over the lawns during the concert.

"I always enjoy singing in Chicago," Miss Moore explained. "I receive such a wonderful reception. These Grant park concerts are particularly fine things to lighten the spirits of the city in wartime."

[Turn to page 17 for Cecil Smith's review of the Grant park concert.]

Blame for Japs in Alaska Put on 'High-Ups'

San Francisco, Cal., July 28 [Special].—Sen. Mon C. Wallgren [D., Wash.] charged today in an interview that higher ups in Washington are responsible for the failure of American forces to drive the Japanese invaders out of the Aleutian Islands.

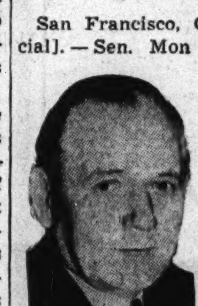

Sen. Mon C. Wallgren.

"Every day the Japs are allowed to stay there means it will take longer to drive them out," he warned, "and every day more means that many more American lives are going to be lost before they are driven out."

Wallgren is head on a congressional committee to investigate conditions in Alaska and is awaiting army permission to proceed.

Military Chiefs Handicapped.

The senator intimated that army and navy officials have not been given a free hand to act in the north Pacific, observing: "We have discussed this matter many times with military officials; they know what should be done."

"I can't especially find any criticism of the army and navy," he said, "but I think the higher-ups in Washington, who determine strategy, should take steps to drive the Japs out immediately."

Refers to 'One-Way' Fog.

Referring to "soupy fog" conditions which reportedly have hampered American naval operations, Sen. Wallgren said:

"People laugh when they hear of a one-way fog' interfering with our planes. I understand, tho, that is just what they have. It blows from east to west and makes it difficult for our men. Authorities say it hinders us more than the Japs."

The senator said the Japanese are not on strange ground in the Aleutians for they know as much about the islands as we do, adding. "For years they've had fishermen up there making charts and soundings for the benefit of the Japanese navy."

GERMANS DRIVE ON MAIN RAIL LINE TO OIL FIELDS

BERLIN REPORTS ROSTOV HEAP OF SMOKING RUINS

BERLIN, July 28 [from German broadcasts]—(AP).——Rostov on the Don is a heap of smoking ruins where the smell of death is heavy, where hungry Russian civilians are scavenging for food, and where tattered signs still read "death to the German occupation troops," Robert Broese, a Nazi reporter, said tonight in a dispatch dated at that once flourishing Don river port. Broese's report as broadcast by the Berlin radio said:

"The city had been turned into one gigantic system of small fortresses. Barricades were erected at nearly all street crossings. Some of these were built of bricks. Then there were small pill boxes for machine guns, and even regular walls were built as high as a man, leaving only a small opening for street traffic.

Fight in City for Four Days.

"Machine gun nests were installed in cellars and in different stories of buildings, slogans were painted in glaring colors on the walls of houses.

"Rostov, a beacon of soviet resistance during the winter months, was extinguished July 24 after German troops fought in the city for four days. [The Russians said they evacuated Rostov on July 27.]

"What remains is desolate and burned out—the devastating effect of German Stuka bombs . . . the air is filled with the ugly smell of corpses. Russian civilians working under German troop supervision are clearing the débris. It is estimated that some 200,000 old men, women, and children of the 520,000 population remained in the city.

Grain Warehouses in Ruins.

"Large Rostov warehouses which formerly handled a large part of Russian wheat exports are just a heap of smoking ruins. Hundreds of women, old men, and children are turning this débris upside down hoping to find some unburned grain.

"On the south side of the city overlooking the harbor we come to a long Don river bridge which is destroyed. Nevertheless German columns are marching ahead over pontoon bridges built by German engineers.

"There's a congestion of thousands of motorized soviet vehicles, guns, and entire artillery batteries which failed to make their way across the Don to the southern bank when German Stuka dive bombers destroyed this railway bridge on July 22 with several well aimed bombs."

Britons in U. S. Who Shun War Duty Assailed

BY LARRY RUE.
[Chicago Tribune Press Service.]

LONDON, July 28.—As the house of commons today moved to draft British nationals in foreign countries for the fighting forces, it heard charges that many Britons in the United States had not responded to an earlier call to join the forces and that there is "a good deal of criticism in the United States that these eligible persons are making no contribution at a time when Americans are being conscripted."

Would Take Away Citizenship.

The charge was made by Liberal Geoffrey Mander and backed up by Conservative Maj. Oliver Stanley, who condemned as a "scandal" the presence in the United States of a small coterie known as the "Free English" who run down British institutions and hope for a German victory.

Stirred by these accusations, other members of parliament suggested that "shirkers" abroad be deprived of their British citizenship.

Application of the conscription bill now under discussion in parliament will be made first in Egypt, where "the danger is most acute," Labor Minister Ernest Bevin said.

Call in U. S. Not Affected.

Altho the bill would provide for conscription of British subjects in foreign lands, it would not interfere with the present arrangements for calling up British subjects of military age in the United States, nor will it affect the dominions, colonies, protectorates, or mandated territories where conscription can be effected by local legislation.

Hitler Army Widens Front South of Don River.

(Pictures on page 2; map on page 10.)

MOSCOW, July 29 [Wednesday] (AP).—German troops pouring into the Caucasus have made another crossing of the lower Don at Tsimlyansk and also have reached Bataisk, 15 miles south of fallen Rostov, in their attempt to cut the Stalingrad-North Caucasian railroad, the Russians announced officially early today.

"In the region of Tsimlyansk the enemy crossed the river at one place and reached the southern bank," the midnight communique said. "Our men are attempting to repel enemy attacks. In the region of Bataisk there was fierce fighting. Four enemy attacks were repelled and the enemy suffered heavy losses."

At the eastern bend of the Don river 45 miles west of Stalingrad the Russians also were engaged in a supreme fight. Dispatches said the Red army killed 8,000 Nazis in a single small sector. Stalingrad is a vital Volga river port and industrial center.

Strike at Rail System.

The Germans fighting their way toward Bataisk [which the Germans claimed they captured on Monday] were striking at the western end of the Caucasian rail system and toward the Caucasus oilfields. A branch railway extends 100 miles southeastward from Bataisk to connect with the main Tikhoretsk-Stalingrad line at Salsk. But the main trunk line apparently was in more immediate danger from the German thrust across the Don at Tsimlyansk which is only about 35 miles from the railway.

In a flareup in the Bryansk sector, 110 miles southwest of Moscow, the Russians said their troops had destroyed more than 100 Nazi tanks in a two day fight.

The Russian communique reported steady but laborious advances in the Voronezh area 300 miles north of Rostov on the upper Don, but in the main Caucasian theater it was evident the Nazis still were rolling forward, pouring in huge forces of reserves.

Extend Two Bridgeheads.

The danger to the whole area south of the Don increased when the Germans forced the new crossing near Tsimlyansk, 120 miles upstream from Rostov, and extended two other bridgeheads.

The main German thrust was directed south of Rostov along the railway which crosses the Caucasus to Baku, the great oil center, still 700 miles south of the thunder of battle. Most of the line traverses sparsely settled country dotted by thatched villages of the Cossacks. The railway is to the northwest of the main Caucasus ranges which tower to 18,000 feet.

Marshal Semeon Timoshenko's armies were believed to be still mainly intact after a month of rear guard attrition. All dispatches stressed that Timoshenko's retreat was not a rout. The sizable army of the Caucasus had not yet been reported in action.

Build Forts at Voronezh.

The newspaper Pravda said the Germans around Voronezh were erecting permanent fortifications and minefields.

The Russians continued their offensive despite a counterattack by the new 323d German division. Heavy fighting was in progress northwest and southwest of the city and the Red army claimed to have captured a forest northwest of the city. The Russians also made new crossings on the upper Don, the high command said. Three new German attempts to cross were declared broken up by soviet artillery.

The entire Russian press stressed the gravity of the hour, and Pravda again made an implied plea for a second front in reporting 11 new German divisions moved into Russia from France and Holland.

The army newspaper Red Star called on civilians to be ready to take up arms, saying:

"The fate of Russia depends on our generation. If the Germans conquer us, the generation now 5 to 10 years old will spit upon us when it is grown up."

Treeless Cossacks Steppes.

Moreover, Red Star said ominously that the Germans were developing their drive into the northern Caucasus with "many times" numerical superiority creating a "great danger." The

1

invaders' pressure was said to be "more and more difficult to meet."

The Cossack steppes south of the Don are inviting for tank maneuvers. It is treeless country, but there are some physical barriers such as numerous tributaries of rivers. The best campaigning weather in the Caucasus is in the late summer and autumn. The weather generally is good in September and October over this area of 181,000 square miles.

Russia's reported 1940 petroleum production of 212,909,000 barrels represented about 11 per cent of the world production, and about 61 per cent of this was from the Baku area, with the Georgian field, also trans-Caucasian, accounting for another 18 per cent.

Exposed to the German drive but still 400 miles or more away are the smaller Grozny, Maikop, and Kuban districts, producing about 16 per cent of Russia's petroleum.

Nazis Widen Penetration.

BERLIN, July 28 [from German broadcasts] — (AP). — German forces driving into the Caucasus have widened and deepened their penetration south of the Don, and have reached or crossed the river along virtually the whole curving front of the big Don bend, the high command said today.

It reported that infantry and mechanized detachments pushing south of the Don had reached the tributary streams, Manych and Sal, at several points.

[The river Sal, roughly paralleling the Don, joins it about 40 miles above Rostov. The Manych angles in from a region farther south and enters the Don near Rostov.]

The German communique said the whole lower course of the Don south of Kalatsch, on the east bank of the Don where it curves nearest to the Volga, 45 miles west of Stalingrad, had been reached or crossed.

The German air force was said to have played an important part in breaking Russian resistance south of Rostov. Russian air bases, rail center and freight laden ships on the Volga were reported under heavy attack. The Germans said they destroyed 53 Russian planes yesterday.

British Sub Sinks 70,000 Tons in Mediterranean

LONDON, July 28.—It was revealed today that the submarine Torbay, whose skipper, Comm. Anthony Cecil Miel, received the Victoria Cross recently, had sunk 70,000 tons of axis shipping in the Mediterranean. On one occasion the Torbay followed an axis convoy into harbor and, after remaining there seventeen hours, torpedoer two supply ships in broad daylight.

New War Material from U.S. Reaches Egypt, British Say

New York, July 28 (AP).—The British radio said tonight in a French language broadcast that "a great number of ships carrying new war material have arrived in Egypt from America." The broadcast added: "It was stated in London this afternoon that these ships carried, among other things, new tanks of the Gen. Grant type."

Russian Fighters on Southern Front

(Story starts on page 1.)

The Russian description accompanying this picture says it shows Don Cossacks riding into battle, their shakos replaced by steel helmets, their long rifles replaced by submachine guns. They still ride fine horseflesh, Moscow adds.

Red army motorcyclists, dispatch riders, draw up on the road in mountainous country behind the southern Russian front, according to Moscow caption sources. [Associated Press Wirephotos.]

'LONDON IS SWELL!' LYONS GOB SUMS UP TASK FORCE'S VIEWS

[Chicago Tribune Press Service.]

LONDON, July 28. — The second contingent of hundreds of American sailors and marines from Rear Adm. Robert C. Giffen's task force swung thru London tonight on their first leave in more than a year.

Like the group that arrived Friday they spent the day sightseeing, eating, and sampling British beer, which they were warned in advance was not iced. Again the American Red Cross, the English Speaking union, and other organizations arranged tours and dances and special accommodations at nominal prices were provided at specified hotels and clubs.

The visitors' opinion of the reception extended to them was summed up by Donald Wouk, first class sea fireman of Lyons, Ill., who told the Tribune correspondent, "London is a swell town." Of course, Wouk said, "I would have liked to have gone inside Buckingham palace, but I guess the king and queen wouldn't have cared for that."

TWO LEADERS OF INDIA FIGHT BACK AT CRIPPS' TALK

ALLAHABAD, India, July 28 (AP).—Sir Stafford Cripps was bitterly attacked by two Indian leaders today in the fight over the Indian Nationalist resolution proposing withdrawal of British rule from India.

Maulana Abdul Kalan Azad, president of the All India [nationalist party] congress, told a press conference in Bombay that critics of the resolution, particularly Cripps, had ignored a frank analysis of the political situation and constructive proposals contained in the resolution.

Here Jawaharlal Nehru, former congress president, said both British and American critics "have proceeded either on a complete misunderstanding of the congress resolution or a desire to pervert it." Both Indian leaders attacked Cripps for a broadcast Sunday in which he had criticized the resolution and Mohandas K. Gandhi's support of it.

YANKEE FLYER MISSING.

OTTAWA, Ont., July 28 (AP).—Sergt. George Edward Price of Avon Lake, O., was reported missing after air operations overseas in a casualty list released today by the Royal Canadian Air force.

AUSSIE PATROLS KEEP AXIS ON ITS HEELS IN EGYPT

They Blaze the Way—and a Lull in War Ends.

BY SAM BREWER.

[Chicago Tribune Press Service.]

WITH THE BRITISH FORCES IN THE WESTERN DESERT, Egypt, July 28.—The desert lull broke with severe fighting in the northern coastal sector Sunday and yesterday and the Australians are continuing their "pressure" on the enemy.

The Australians have not relaxed this pressure, which has varied from sledgehammer attacks to mere fighting patrols since July 10. They drove the enemy from positions near El Alamein, then from Tel el Eisa [Hill of Jesus], and then from the next knoll to prevent enemy observation. The Australians and South Africans never have let up enough to allow the enemy to seize the initiative. They have kept him back on his heels all the time, rolling forward every time he relaxed.

Axis prisoners have complained that they spent their time in being hurried up and down the front. That was because whenever the enemy moved toward the center the British imperials would crack down on the northern flank and reënforcements would have to be pulled back hastily.

Patrols Always Busy.

What is described officially as a lull at the front does not mean a quiet time for the forward platoons. They spend their time between attacks in clearing up troublesome points. The other night I watched preparations for a fighting patrol. A scouting patrol the previous night had found an area to be investigated and shot up. The men were carefully briefed on the route to follow and what to look for.

In the small hours of the morning, when vitality is low and lookouts are likely to be drowsy, the fighting patrol went out silently. It did not find the particular group of tanks it was seeking, but did spot working parties digging and noted carefully on maps where they were.

As the patrol started back an enemy tank opened fire on it with a machine gun. While the patrol engaged the tank with a light gun one man planted a charge of dynamite against it and blew it up.

Main Jobs of Patrols.

These patrols are carried out at many times along the front by different units in any "quiet" period. Australians and Indians are particularly adept at patrol work, which serves two purposes. Some patrols are purely scouting, while others get information, take prisoners to identify the enemy units, and stage fierce hit and run raids on the enemy's advanced posts to shake the enemy's morale.

Yesterday's fighting was not a major battle but it was an important struggle. The way for it was paved by numerous patrols, as numerous others will blaze the trails for future attacks.

British Withdrawal Reported.

LONDON, July 28 (AP). — Reuters News agency reported tonight that British forces in the northern sector of the Egyptian front had withdrawn to the positions taken July 22. These positions were along Tel el Eisa [Hill of Jesus] and around El Makh and Meteiriya ridges.

War on the North African Coast

(Story in adjoining column.

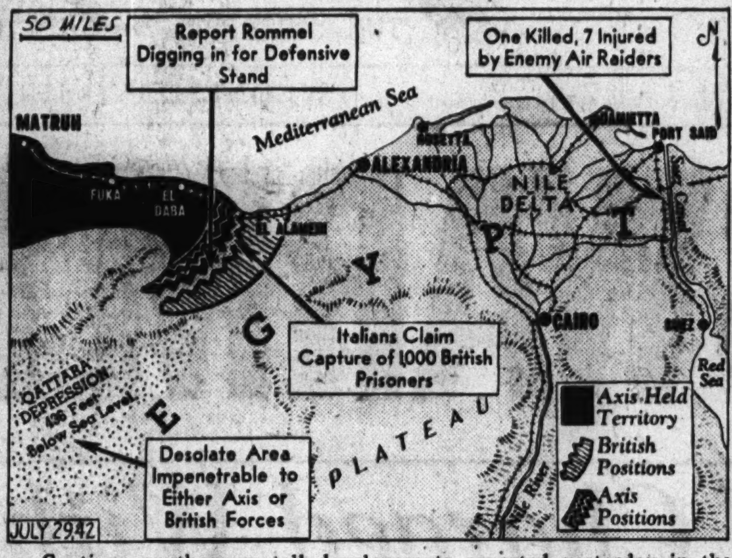

Captions on the map tell developments reported yesterday in the fighting in Egypt.

REDS STORED VAST RESERVES OF OIL, BRITISH EXPERTS SAY

LONDON, July 28 (AP).—British oil experts estimated tonight that Russia had more than 100,000,000 barrels of oil in storage or in production in regions other than the Caucasus and beyond the reach of the German armies driving southward toward the Caucasus oil fields. These experts, who declined to be quoted by name, said the Russian armies could fight on for some months on this reservoir alone because:

1. Russian oil production is being increased in the vast hinterland to the east of the Volga.

2. Civilian use has been curtailed since the war started.

3. Russian exports of oil, including some to Germany, decreased in the years prior to the war and halted entirely when Germany invaded the soviet union.

NAZIS EXECUTE 28 IN FRANCE AS SABOTEURS, REDS

VICHY, France, July 28 (AP).—The Germans today announced the execution of 28 persons at Lille on conviction of a series of offenses, including sabotage, possession of weapons, and Communistic activity.

At the same time, French courts at Douai, a suburb of Lille, sentenced two persons to life imprisonment for stealing ration cards, and 28 others to various terms in prison.

Delayed advices from Courtrai, also in the Lille region, said a considerable number of persons had been arrested as hostages after five fires were started in one night.

The German command in Belgium announced the assessment of a fine of 5,000,000 Belgian francs [nominally about $170,000] against the city of Brussels for attacks on Belgian movements "sincerely collaborating with Germans." In addition, it announced that 50 Belgian hostages would be deported, presumably to Polish work camps.

213 Year Old Gen. Lee Family Debt Paid Queen

LONDON, July 28 (AP).—American born Lady Astor handed to Queen Elizabeth at Buckingham palace today a check for $1,600 collected from tourists who visited Gen. Robert E. Lee's birthplace, Stratford hall, in Virginia. The check represents repayment with interest by the Robert E. Lee Memorial foundation of the 300 pounds which Queen Caroline gave to the general's grandfather, Thomas, in 1729 to rebuild his burned home.

Tired Eyes? Lavoptik quickly refreshes or money refunded. At all druggists.—Adv.

THE DESERT JOINS ALLIES! QATTARA HELPS STOP AXIS

Vast, Marshy Sands Curb Rommel in Egypt.

The Qattara depression in Egypt, which is apparently impenetrable to the axis and British fighting forces, is a vast sink in the desert, a desolate waste that reaches from the interior of the huge Sahara to within 35 miles of the Mediterranean coast line at El Alamein.

This depression, a fabled region of great heat and hard travel, is roughly crescent shaped. It is one of its tips that approaches the coast. Recently news dispatches related that this tip is only 10 miles wide and speculated on whether the German marshal, Erwin Rommel, would take the risk of sending mechanized equipment into it to carry out a flanking operation.

Doom Seen for Flank Attack.

No such attempt has been reported. So far as the geographers know, it would be foredoomed, especially at this season, to failure. Among the obstacles of Qattara are shifting sand dunes, alkali flats, salt plains, and marshes; all together making up an area about the size of Lake Ontario.

It is known that Arab caravans have crossed the Qattara and that the caravan routes are charted, but even the hardy sons of the desert consider the camel paths passable only in the fall and winter, when there is virtually no rain.

Far Below Sea Level.

The anomaly of marshes in the desert is explained by the lack of altitude in the Qattara. Desert rains come normally in fierce bursts and the water rapidly runs off the sand and rocks. Much of the moisture from a wide area congregates in the depression since more than half of the Qattara is more than 160 feet below sea level and some of it is 440 feet below.

Some writers have compared the Qattara, much of which is unexplored, to America's Death Valley. They regard the soft sands as only less of a hazard than the marshes, in which tanks might be swallowed up in the wetter seasons. Until there is proof to the contrary, the great depression is nature's protected flank for Egypt and the combat forces other than planes must battle it out on the 35 miles between the sea and its too rugged terrain.

BRITAIN'S PLAN TO PUT FARMERS IN SERVICES HIT BY LONDON PAPER

[Chicago Tribune Press Service.]

LONDON, July 28.—The Daily Express today bitterly criticized Labor Minister Ernest Bevin's plan to call up young farmers for the fighting services. It pointed out that, with 200,000 Canadian troops here and "hopes that he shall have more than a million American troops," Britain has more mouths to feed than before the war. It warned that Britain "is nowhere near self-sufficient in food" and that "a successful U-boat campaign could starve us . . ."

However, the Express saw a brighter side to the food picture in a survey of united nations' corn harvest prospects against those of the axis. It forecast bumper yields in the United States, Canada, Australia, Argentina, and Britain."

Agricultural Minister R. S. Hudson told the house of commons that British farms, like war factories, are being put on a 24 hour day and that plans for night work on farms are being advanced. Giving credit to the women's land army, he forecast increases in Britain's supplies of wheat, potatoes, beets, other vegetables and dairy products.

They're Wonderful! FRIED CHICKEN DINNERS $1.00

Complete from appetizer to delicious coffee

LUNCHEONS from 55c

Air-Cooled TRACY'S Stevens Building RESTAURANT

17 N. State 16 N. Wabash and "on the Avenue" 540 N. Michigan

Chicago Daily Tribune
THE WORLD'S GREATEST NEWSPAPER

Vol. CI. Wednesday, July 29. No. 180.

Published daily except Sunday at Tribune Tower, 435 North Michigan avenue, Chicago, Illinois.
The Tribune company, publishers.

MAIL SUBSCRIPTION PRICES.

Mail subscription prices in Illinois [outside Chicago], Indiana, Iowa, Michigan, and Wisconsin: Daily Tribune only, $5.00 per year; with Sunday Tribune $12.50 per year.
Zones 3 and 4 in states other than Illinois, Indiana, Iowa, Michigan, and Wisconsin: Daily Tribune only, $7.50 per year; with Sunday Tribune, $15.00 per year.
Zones 5, 6, 7, and 8, inclusive, Canada and Mexico: Daily Tribune only, $12.00 per year; with Sunday Tribune, $19.50 per year.
Foreign: Daily Tribune only, $25.00 per year with Sunday Tribune $42.00 per year.
Entered as second class matter May 14, 1903, at postoffice at Chicago under the act of March 3, 1879.

CONVENIENT CREDIT • GUARANTEED SATISFACTION

A mammoth Sale of

COOL ALL WOOL TROPICAL SUITS

from our own quality stocks & from our famous makers' surplus

$40 and $45 TROPICAL SUITS 100% wool—reduced to $33.50

$30 and $35 TROPICAL SUITS 100% wool—reduced to $23.50

163 sizes & proportions to 56 long stout

6th floor

MAURICE L ROTHSCHILD

State at Jackson

MANDEL'S

Mandel's Officers' Uniform Shop Presents:

Uniforms for Army and Navy Officers

Your uniform from Mandel's and correct accessories are styled to comply with official military or naval regulations. Here, in our convenient uniform shop, we have complete selections . . . everything an officer needs to wear. **A retired officer is in charge** to help you choose the correct uniform and accessories. If you cannot shop in person, mail your order or phone State 1500.

Army Officers' Chino Khaki Summer Uniform..........$19.50
Navy Officers' White Cotton Twill Summer Uniform..........$10.50
Navy Officers' Khaki Chino Uniform..........$16.50
Army Officers' Genuine Palm Beach Uniform..........$27.50
Army Officers' Fine All-Wool Tropical Worsted Uniform..........$37.50
Army Officers' All Wool Lightweight Gabardine Uniform..........$40.00
Army or Navy Officers' Fine Broadcloth Shirts..........$3.50
Army Officers' Tropical Shirts..........$9.50
Army Officers' Shoes..........$6.95 to $11.95

Army and Navy Officers' Uniforms and Accessories—2nd—Wabash

Mandel Brothers

THE MEN'S STORE, MONROE AT WABASH

LAST 3 DAYS!

JULY SALE

White Broadcloth

shirts at substantial savings

3 FOR 7.50

If you haven't ordered your supply of white shirts in the Men's Store's July Sale, these are your last 3 days to make up for lost time. Remember, these aren't just ordinary white shirts. They're beautifully tailored of lustrous white broadcloth—shirts to wear with assurance of your irreproachable correctness for any occasion.

Other white broadcloth shirts, also sale priced, 3 for 8.50, 3 for 12.50

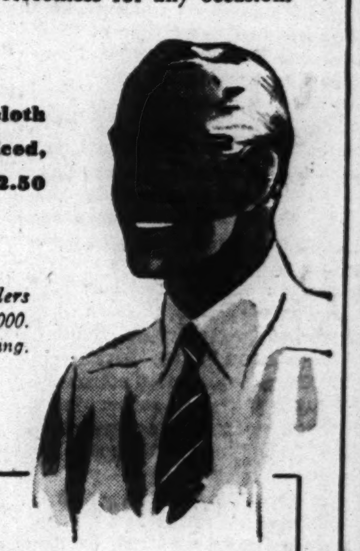

Mail and Telephone Orders Filled. Just call State 2000. Ask for Telephone Shopping.

LAST CALL!

July Sale of Ties

dozens of fabrics, hundreds of colors in a feature group at

Softly gleaming colors—brave, vivid colors, printed in new and traditional patterns on fabrics whose rich textures, and polished lustre belie their minute prices.

55c 2 for 1.00

Others at July sale prices, 85c and 1.65.

CARSON PIRIE SCOTT & CO

Shirts and Ties, First Floor.

LANE BRYANT'S
COOL, SECOND FLOOR

Sizes 16½ to 24½
$8.95
Two-Piece Attraction
For now . . . for Fall . . . the slim fitted lines in cool . . . hard-to-must, BLACK-AS-EBONY sheer alpaca "Lanely" . . . with enticing cut-out lined floral design on jacket . . . It young-figures YOU with crisp, clean-cut tailored lines.
Order by Mail or Phone, RAN. 9800
Lane Bryant
101 N. WABASH AVE.

summer companion
This Thermos Picnic Kit is the handiest thing ever for lunches on the beach, woods or on hikes. Zippered leatherette bag, with 2 one-quart Thermos bottles and sandwich box. $8.95
VL&A
Best for Sport
Von Lengerke & Antoine
North 9 Wabash

SPANISH
PORTUGUESE, FRENCH, RUSSIAN, GERMAN, SWEDISH, ITALIAN. Native Teachers.
New Classes Next Week
Group or Private. Day or Eve. Free Trial Lesson
For 64 years BERLITZ has never failed!
BERLITZ SCHOOL OF LANGUAGES
30 N. Michigan Ave., at Washington. FRA. 4341

the Newest Fur Coat Idea in a Generation!
• TIGHT CURL PELTS
• HONEY BEIGE
• LOOKS 3 TIMES THE COST
$98
Wear it for afternoon, dinner, evening, over slacks, on campus.
WEDNESDAY STORE HOURS: 12 noon 'til 9 p.m.
KERMANS
160 North Michigan Avenue
AIR-CONDITIONED

HIGH COMMANDS WORRIED BY JAP BASES IN ALASKA

Mitchell Warning on Vital Importance Recalled.

BY WALTER TROHAN.

Washington, D. C., July 28.—The high commands of the army and navy are seriously concerned about the foothold the Japanese have gained in the Aleutian Islands and have come to a belated understanding of Alaska's strategic importance, as was portrayed by the late Gen. William D. Mitchell several years ago.

They realize now the value of Alaska as a base for defense of the United States and as a base for launching an offensive against Japan, particularly since the deadliness of air war has been demonstrated so conclusively.

Key to the World.

Gen. Mitchell, brilliant but ill-treated American war prophet, tried in vain to arouse the high commands to the value of both Alaska and air power almost a decade ago.

In 1925, after he had been punished for insubordination by the army for his outspoken criticism of the failure to develop air power, Mitchell told a congressional committee:

"Alaska is the most central place in the world of aircraft, and that is true either of Europe, Asia, or North America, for in the future I think that whoever holds Alaska will hold the world, and I think it is the most important strategic place in the world."

Cited Strategic Value.

A year earlier, writing for a magazine, Mitchell said: "An air offensive against Japan from Alaska could be decisive. They know this full well, and they know that we are preparing for it in no way whatsoever. They are misleading us with naval preparation which really will be quite secondary to air power that ultimately will decide the contest between east and west, while with great secrecy they are developing long range bombers for an attack on the United States."

Mitchell once called Alaska "the Achilles heel of American defense" because it was virtually undefended. Not until 1938 were recommendations made for the construction of modern naval and air facilities. Only a few months ago was construction of a highway begun to facilitate overland shipment of supplies to the area.

Under the Washington naval limitation treaty of 1922 new fortifications and naval bases were forbidden in the Aleutian Islands. Following the expiration of the treaty, study of Alaskan defenses was begun. Late in 1938 a special naval board submitted a report on the strength of which an extensive program of naval construction was initiated in 1939.

Building of Bases Begun.

The navy recommended a large air base be established at Kodiak Island on the western side of the Gulf of Alaska and subsidiary bases be developed at Sitka and at Chernofski bay on Unalaska and that submarine bases be established at Kodiak and Unalaska. Before the report was submitted the only naval facilities were a small poorly equipped air base at Sitka and an inadequate naval station at Dutch Harbor on Unalaska.

At the same time the army began developing primary bases at Fairbanks and Anchorage and secondary air bases at Annette Island in southeastern Alaska, at Seward, near the head of the Gulf of Alaska, and at other points. While work was begun in 1939 and 1940, it is still not completed at all the army and navy air bases.

Criticism of Locations.

In the meantime, there has been some criticism of the placement of the bases. Some experts believe that they were not wisely chosen. This is denied by the army and navy, altho informed officers say that the defenses of Alaska are far from what the country should have.

Had base building begun immediately on the Jap abrogation of the Washington naval treaty, along the lines suggested by Mitchell, the Japs might have been constrained to keep out of the war, experts acknowledge. At least the Japs would not be holding an inch of American soil in that area and be most apprehensive about American air attacks on Japan from that area, experts say.

Lawrence Tibbett Injures Back in Lawn Broadjump

Wilton, Conn., July 28 (AP).—Lawrence Tibbett, Metropolitan Opera company baritone, was confined to his home today with an injured spine which he said he hurt a week ago while broadjumping on a lawn.

P. S.: He Completed the Sale

Eugene W. Kaspar (right) selling war stamps to Mr. and Mrs. Frederic Hindle in their Oak Park home. [TRIBUNE Photo.]

IT'S LONG, LONG TRAIL LEADING TO WAR STAMPS

A $16 Purchase Runs Into Complications.

Each evening Frederic Hindle takes all the change from his pocket and puts it in a box in his home at 7212 Oak avenue, River Forest. Monday night he and his wife counted their hoard and found that they had $16, a $1 bill, $4 in wrapped pennies, and the rest in loose change.

Since River Forest residents had urged them to boost their community's stamp sales by buying in their neighborhood they took the money to a drug store which sells stamps. The druggist didn't have the 64 25-cent stamps they hoped to buy.

They went to a restaurant which is pushing stamp sales. The restaurant man didn't have enough stamps.

Then Tries Grocery.

Yesterday morning Mrs. Hindle went to a grocery, where a cashier had asked them to buy their stamps from her. She looked at the coins and said, "O, what a mess!"

Mrs. Hindle went to a large store in Oak Park. There she found a special war stamps booth and tendered her money.

The saleswoman began counting it, slowly. Mrs. Hindle went to do some shopping, returning 20 minutes later. The counting was still going on. Eventually the stamp seller verified that there was $16 and said:

"That will take 64 stamps. I haven't that many."

Referred to Second Floor.

Mrs. Hindle asked if there weren't some more some place. The stamp seller said she could get them in the office on the second floor and telephoned for them. Mrs. Hindle waited. Five minutes passed. Then the stamp seller received a telephone call.

"They won't send the stamps down until the money comes up," she said. "Can't you take it upstairs?"

"Then it will have to be counted again, won't it?" asked Mrs. Hindle.

"Yes," the stamp seller said.

Mrs. Hindle went home.

Norman B. Collins, Illinois war stamp and bond administrator, learned of Mrs. Hindle's difficulties last night. He telephoned his deputy, Eugene W. Kaspar, president of the First National Bank of Cicero. Kaspar hurried over and sold Mrs. Hindle her stamps.

German-American League Officials Quizzed by Jury

Five officers of the German American Citizens' league were questioned yesterday by the special federal grand jury which is investigating seditious activity. Fred Rixmann, 6360 North Paulina street, president of the league, said it has been a social organization for 23 years and never had any association with the bund. The others questioned were Arthur Koegel, 922 Agatite avenue, editor of the league's paper; Gus Schael, 422 South Washtenaw avenue; Carl Mahlmann, 1150 North State street, and Eric K. Huebner, 3309 North Western avenue.

FAMILY ESCAPES FIRE.

Leslie Sorenson, his wife Florence, and their small daughter, Marilyn, had a narrow escape from death early yesterday when Sorenson awoke at 3:30 a. m. to find his home on Beach road, between Waukegan and Zion, in flames. The combination home and garage were destroyed with a loss of $5,000.

A BOY GETS A BREATH OF AIR AT HOTEL AND STIRS UP A WHIRLWIND

L. C. Smith, a Marquette, Mich., railroad man, was surprised last night when he saw a large crowd, six police squads, and a unit of military authorities looking for a prowler on the fire escape of the Chicagoan hotel, 67 West Madison street.

Smith, who is spending a few days in the hotel with his son, Dave, 15 years old, waited until the police failed to discover the alleged prowler and then rushed up to his fourth floor room to tell Dave about the excitement.

"They must mean me," said Dave after hearing his father's story. "I was sitting here reading a mystery story and it got so hot I went out on the fire escape for a bit of air. But I never saw any policemen."

2½ TON VICTORY AIR RAID SIREN HEARD 4 MILES

There was a long wail at 11:50 a. m. yesterday, and for a moment residents of a large section of the west side were startled. Then they realized the city was testing the first of 20 new two and a half ton Victory air raid sirens to be installed. So far the city has received only one. Its howl was heard within a radius of three to four miles from the fire station at 4666 Fulton street atop which it had been placed. Ralph H. Burke, deputy administrator of civilian defense for the metropolitan area, said the test was very successful, the range of the siren having been expected to be no more than a mile and a half.

Reds Claim 8 Enemy Ships Sunk in Gulf of Finland

MOSCOW, July 28 (AP).—Eight enemy ships have been sunk in the Gulf of Finland by soviet naval and air forces, the Russians said tonight. A Pravda dispatch from the Red northern fleet said a group of bombers attacking a northern port sank an enemy oil tanker, three transports, and a barge and destroyed several warehouses. The midnight communique claimed soviet ships sank three enemy transports totaling 19,000 tons.

Ex-Cowboy Sailor, Riding for Navy, Injured in Rodeo

Francis Haley, 25 years old, a former cowboy now serving as a navy male nurse, was injured last night in the rodeo at Soldiers' field when his foot caught in a stirrup after he was thrown from the saddle and an unruly horse dragged him about the arena. Haley, who had agreed to give any prize he won to the navy relief fund, was treated at St. Luke's hospital.

Rundstedt Inspects 'Deep' Channel Defenses of Nazis

BERLIN, July 28 [from German broadcasts] (AP).—DNB [the German news agency] said today that "Field Marshal Gen. Karl Gerd von Rundstedt for the last few days had been inspecting the extensive and deeply echeloned fortification works on the north French channel coast."

2 JUSTICES MAY DECLINE TO SIT IN NAZI SPY HEARING

Stone's Son a Member of Counsel; Murphy in Army.

Washington, D. C., July 28 (AP).—The possibility that Chief Justice Harlan F. Stone might disqualify himself for hearing the pleas on behalf of the alleged Nazi saboteurs arose today with disclosure that his son, Maj. Lauson H. Stone, is a member of the defense counsel.

There also was a question whether Justice Frank Murphy might not disqualify himself on the ground of his present connection with the army, to whose custody and prosecution President Roosevelt has consigned the prisoners.

Any such decisions would be for Stone and Murphy themselves, but presumably they would consult the other seven justices in conference before the special term opens at noon tomorrow.

Murphy Leaves Maneuvers.

Murphy, a lieutenant colonel, was on maneuvers in the Carolinas when the special court term was convoked, but obtained leave from his commanding officer and left for the capital today. All the other justices also left their homes and vacation retreats to be present.

Maj. Stone, while assisting in the defense, is not expected to address the court in the arguments by which the defense counsel will seek to persuade the justices to take jurisdiction and receive petitions for writs of habeas corpus for seven of the eight prisoners.

The defense argument is expected to be presented to Colonels Cassius M. Dowell and Kenneth Royall.

Government Answer Ready.

Presenting the prosecution's argument, if it is called for, will be Attorney General Francis Biddle and Oscar Cox, assistant solicitor general. If the court is not disposed to receive the petitions at the conclusion of the defense argument, it might dispense with hearing the government's side.

In any case, Biddle and his staff prepared their arguments and briefs during the day and were reported to have completed the task by noon.

No preparations were necessary at the Supreme court, where the high-ceilinged, dimly-lighted, air-conditioned courtroom is kept constantly in order.

Episcopal Missionaries in Philippines Safe—Report

New York, July 28 (AP).—The national council of the Protestant Episcopal church announced today it had received a message from the Rt. Rev. Norman S. Binsted, bishop of the Philippines, saying all Episcopal missionaries in the Philippine Islands were safe. From this first direct word from Manila since last December, the council said it believed that the missionaries were able to carry on their work.

8 Profiteers in Alexandria Lashed with 'Cat o' 10 Tails'

CAIRO, Egypt, July 27 [Delayed]—(AP).—Eight profiteers, convicted under a new law, were whipped in Alexandria today. Each received from 10 to 20 lashes. The lash, made of 10 thongs of leather and rope, previously had been used only on soldiers and policemen convicted of serious offenses under military law.

HIS BACK BROKEN IN 3 PLACES, HE WANTS TO JOIN U. S. ARMY FLYERS

[Chicago Tribune Press Service.]

LONDON, July 28.—Lying in a Cambridge hospital with his back broken in three places, 33 year old Scottie Cooke, former Hollywood scenario writer, has received a letter from Lieut. Gen. Dwight D. Eisenhower promising to facilitate his transfer from the royal air orce to the United States army air arm, it was reported today. When he learned of Cooke's desire to join the American forces, Gen. Eisenhower wrote to him:

"I am delighted to secure for the American army men of your unusual experience, qualifications, and gallantry. The instant you come out of the hospital, please come to my office personally and I will see that all necessary steps are instituted forthwith."

Cooke is the last living member of a group of 19 Americans who quit their jobs 2½ years ago and paid their own passages to join the RAF here. In August, 1941, he married an English girl and the following month limped home in a shattered plane after a raid on Frankfurt. He has been hospitalized since. Cooke's doctors still are not sure he will recover, but he is convinced he can regain the use of his legs.

398 SERVICE PINS SOLD AS TOTAL SOARS TO 71,781

Sales of service pins at THE TRIBUNE's public service offices at 1 South Dearborn street and in Tribune Tower yesterday were 398, bringing the total to date to 71,781. Orders for 98 pins were received in the mail and 300 were sold over the counter. The gold red, white and blue pins may be had with insignia of the army, navy, marine corps, coast guard, or air services. They may be purchased for persons with a brother, son, father, husband, or sweetheart in the service. All profits from the sale of the pins are given to the United Service Organizations. The charge is 10 cents, plus 1 cent jewelry tax for pins sold over the counter, and 15 cents by mail.

Mrs. Snyder's
for your man in uniform? YES!
Maybe you think it's just a little thing . . . a box of Mrs. Snyder's. Why, you can get it any day in the week, any time you're hungry for something sweet and luscious and chewy. But HE can't. Not unless you send him some. HE'd like some too. HE'd call it luxury. HE'll have it if you'll come and tell us who, where and what to send, and pay a bit extra for postage. Why not today?

My SERVICE SPECIAL, for boys in the service. Chewies, coconut pieces, caramels, brittles, jellies and nut candies. He'll eat 'em UP! (No chocolates.) 70c per pound.
2 pounds, $1.40
MRS. SNYDER'S CANDIES
16 shops in Chicagoland . . . Tel. Central 3116
Out-of-towners send orders to 119 N. Wabash Av. CHICAGO

A SMALL DEPOSIT HOLDS YOUR SUIT

Advance fall sale of all wool
BRUCEWOOD 3-PIECE SUITS
lavishly furred
$59.50
These suits are almost a whole wardrobe in themselves—and give you the long hard wear that saves
In green, wine, brown, gray; also in tweeds—sizes 10 to 20 —7th floor
MAURICE L ROTHSCHILD
State at Jackson

A SMALL DEPOSIT HOLDS YOUR COAT

$65 $75 $79.50 $85
ROTHMOOR & BRUCEWOOD
fine all wool coats
$58
lavishly furred with silver fox—black-dyed Persian lamb—cross fox and other costly furs
Sizes 12 to 44—half sizes 33 to 45—5th floor
FREE SUMMER STORAGE
MAURICE L ROTHSCHILD
State at Jackson

THE STORE FOR MEN
MARSHALL FIELD & COMPANY
Washington and Wabash Store Hours: 9:30 a.m. to 5:30 p.m.
Our stores will be closed each Saturday through August 15
★
EVERY STRAW HAT IN STOCK SHARPLY REDUCED
SAILOR STRAWS as low as $1.45
MESH PANAMAS as low as $3.65
First Floor
THE STORE FOR MEN—MARSHALL FIELD & COMPANY

Shayne furriers can
Re-Style Your Old Fur Coat
Styles change while good furs usually have a lot more wear in them. This year we must salvage that wear. When we show you what wonders our remodeling experts can produce you'll sit up and take new notice of that old Hudson Seal or Persian Lamb coat of yours! From an individually designed canvas will emerge a custom-made model smartly fashioned from your own skins.
There's an added charge for new skins, of course, if you need them. But the remodeling (including a new lining) will cost you but
$90
other furs remodeled at proportionately low prices

CEN. 0400
john t. Shayne
MICHIGAN AVENUE AT RANDOLPH

APPLICATION FOR $7,500-$11,250 ACCIDENT INSURANCE POLICY
AND SUBSCRIPTION TO THE DAILY TRIBUNE
NOTE: For the sum of 25c preliminary term fee, plus 10c a month in advance thereafter, the Chicago Tribune makes available to its Home Delivery Subscribers and members of their families who reside in the same household a $7,500 Travel Accident Insurance Policy. Insurance coverage eventually increases to $11,250 on continuous renewal. Issued by Federal Life Insurance Co., Chicago. NO MEDICAL EXAMINATION. One policy to a person. Issued only to applicants over 10 and under 70 years of age.
Mail this Coupon to the Chicago Tribune. SEND NO MONEY. Accredited representative will call and collect 25c. Official Carrier will collect monthy thereafter for Insurance and Subscription. Insurance will lapse if subscription is stopped.
☐ I hereby order the Daily Tribune delivered to my home by Carrier six days a week, starting immediately, for which I agree to pay the regular rate.
☐ I am a Home Delivery subscriber and agree to continue.
Do you apply for this $7,500 Travel Accident Policy? ....
(PLEASE PRINT)
Your Name? .... First Name Middle Name Last Name
Address? .... Number Street Apt.? ....
.... City State Phone? ....
Your Age? .... Date of Birth? .... Month Day Year
Are You Blind or Deaf? .... Are You Crippled? ....
Name of Person to Whom Insurance Is to Be Paid in Case of Your Death? (Beneficiary)
.... First Name Middle Name Last Name Relationship ....
Applicant's Signature .... Sign in Own Handwriting
NOTICE: Orders for Home Delivery of the Tribune are acceptable only from persons residing where such service is maintained and are subject to rejection by the Tribune. All applications for insurance are subject to rejection by the Federal Life Insurance Co. Insurance does not become effective until noon the date policy is issued.
Form A2735—2-39

ALLIES' TROOPS DRIVE JAPS BACK IN NEW GUINEA

Fighter Planes Head Off Raid on Australia.

GENERAL MacARTHUR'S HEADQUARTERS, Australia, July 29 [Wednesday]—(AP).—A single Japanese flying boat which attempted to bomb Townsville in northeastern Australia last night was intercepted by allied fighters and was believed to have been destroyed, a communique said today.

Allied ground patrols meanwhile drove the Japanese back from advanced outpost positions west of Gona in southeastern New Guinea, and allied planes scored numerous hits on Japanese installations there.

It was the third night foray against Townsville, but in all cases the Japanese raiders dropped their bombs harmlessly into the sea outside that city.

A single Japanese plane also made a night attack on the allied New Guinea base of Port Moresby, but the several bombs dropped caused no damage, the communique said.

In a counteroffensive allied air units were reported to have scored hits on the Japanese held airdrome at Koepang, Dutch Timor, despite fighter opposition.

JAPS ADVANCE 55 MILES

BY JACK TURCOTT.

[By wireless to the New York News and The Chicago Tribune.]

SOMEWHERE IN AUSTRALIA, July 28.—Japanese troops who have advanced 55 miles on the Papua peninsula of New Guinea in an apparent attempt to seize Port Moresby, vital allied base, are following the same general pattern of their invasion of northern Luzon in the Philippines.

With a battle for control of Port Moresby impending, Japanese and allied troops are now engaged in bitter skirmishing in the wooded gorges and narrow passes of the towering Owen Stanley mountain range on the Papua peninsula.

Despite constant attacks by allied air units, the Japanese forces which landed at Gona mission on the northeast coast a week ago were reported tonight to have infiltrated to the vicinity of Oivi, five miles east of Kokoda.

Face Mountain Peaks.

Thus far the Japs followed a fairly level trail over grassy land. But Oivi and Kodoka are on the northern side of the Owen Stanley range, and the going from there to Port Moresby is extremely difficult.

At Phhell gorge, the best crossing of the Stanley range, the Japanese were engaged by allied land patrols. Both sides skirmished to test out each other's strength. No information is available on the outcome of these clashes or the size of the enemy force.

Between Sunday and Monday the Japs were able to advance from Awala to Oivi, 15 to 20 miles, before they encountered the allied land forces.

Bombs Miss Warships.

The entire story of the Jap landing on New Guinea and the enemy's present advance does not reflect great credit on the allied air forces. It is no secret that the Jap convoy which landed at Buna was first observed while still sailing westward along the northern coast of New Britain. American pilots reported the presence of the Jap ships then and again on July 19 when the convoy was passing thru Dampier strait, between western New Britain and Huon peninsula, New Guinea. However, the convoy was not attacked until the morning of July 21 when the invaders were nearing Gona.

Despite a constant bomb barrage, the allied flyers succeeded only in hitting three transports. Their bombs missed the rest of the troopships, cargo vessels, and a sizeable number of warships. One explanation heard here for the bad bombing was that the allied pilots and bombardiers had gone stale thru inactivity.

A number of the American flyers were veterans of the fighting in the Philippines and Netherlands East Indies, where they battled regularly against overwhelming odds. These men, mentally and physically weary, undoubtedly regarded the activities in New Britain as a piddling war after the daily grind to which they had been accustomed.

NAME 6 AMERICAN PILOTS IN BRITISH RAID ON FRANCE

WITH THE RAF FIGHTER COMMAND IN BRITAIN, July 28 (AP).—The first six United States air force fighter pilots to fly over France with the British royal air force had high praise today for the British flyers whom they saw shoot down nine of Germany's newest Focke Wulf 190 fighters on Sunday with a loss of three Spitfires.

"When these RAF boys work they really go to it," said Maj. Fred M. Dean, 25 years old, of St. Petersburg, Fla. His companion pilots who participated in the RAF week-end sweeps over France included Maj. Marvin L. McNickle, 28, of Doland, S. D.; Capt. Mercer P. Davis, 25, of Bellingham, Wash.; Capt. Devlin B. Avery, 25, of Salt Lake City; Capt. Harrison Thyng, 24, of Barnstead, N. H., and Lieut. Winifred L. Chambers, 25, of Nashville, Ark.

They have been flying with RAF Spitfire squadrons to gain experience with the British planes so that they can lead Spitfire equipped squadrons of the United States air force in the European theater of operations. Originally there were seven, but one pilot was missing after the Sunday foray over France.

12 New Paralysis Cases Reported During Week

Springfield, Ill., July 28 (AP).—Twelve new cases of infantile paralysis were reported to the state health department during the last week.

Patrols Meet Jap Ground Forces

(Story in adjoining column.)

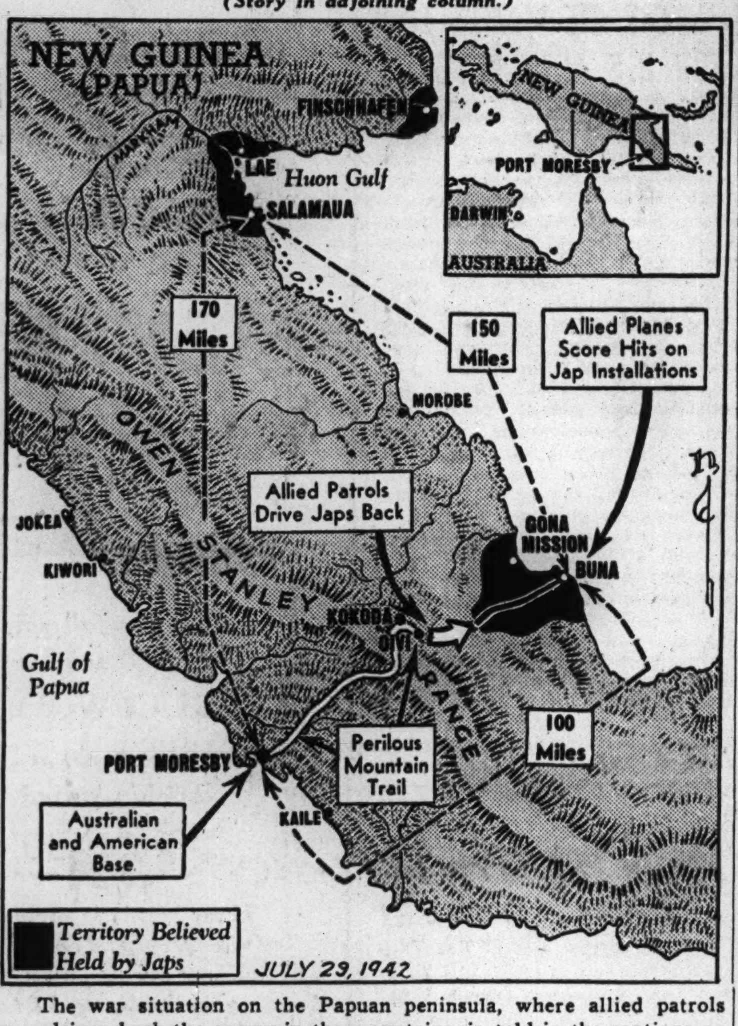

The war situation on the Papuan peninsula, where allied patrols have driven back the enemy in the mountains, is told in the captions on the map. Rectangle in inset map incloses area of large scale map.

BABY MONKEYS BREAK A JUNGLE PRECEDENT, BUT THEY'RE NOT VAIN

(Picture on page 10.)

You'd never know it to look at them, but those three timid, whimpering monkeys living in the Entellus species cage at the Brookfield zoo's primate house are a new zoological phenomenon.

Assistant Zoo Director Robert H. Bean said yesterday that to his knowledge the baby monkeys born six months ago are the first of the species ever born in captivity. The little monkeys are doing well, as are the mothers.

But you'll have to get close to the cage to look at the little family group. They're among the shyest of monkeys and will retreat to hiding places if frightened by spectators.

ANT POISON KILLS CHILD.

La Salle, Ill., July 28 [Special].—Powdered ant poison which he licked from his fingers as he played about the floor of his grandmother's home caused the death today of Edward, 3 year old son of Mr. and Mrs. William Petek.

U-BOAT VICTIMS QUIZZED ABOUT PANAMA CANAL

A Gulf Coast Port, July 28.—The commander of a German submarine which had sunk an American freighter in the Caribbean sea trained his machine guns on the survivors and questioned them about the Panama canal, the navy department revealed today.

The ship was torpedoed and sunk July 12, and its loss previously had been announced by the Mexican government. Five crew members were killed and the others, an undisclosed number, were rescued.

Sverre Gram, master of the freighter, said the submarine came to the surface after the survivors had taken to lifeboats. He said the U-boat commander demanded to know whether the vessel had passed thru the Panama canal. Gram answered in the negative and said he gave no information about the canal.

Thirty-six survivors of the Mexican freighter, Oaxaca, which was torpedoed and sunk Sunday, also reached a gulf port. Six members of the crew were killed.

CHURCHILL STAFF HIT IN BATTLE OF SECOND FRONT

Don't Advise Cabinet, Says Hore-Belisha.

BY LARRY RUE.

[Chicago Tribune Press Service.]

LONDON, July 28.—The battle of words over the advisability of attempting to set up a second front in Europe developed tonight into a skirmish around the personality of Prime Minister Winston Churchill.

The attack was launched by former Minister of War Leslie Hore-Belisha, who charged that the chiefs of staff have been reduced to the status of "a personal staff to the prime minister as minister of defense," instead of being advisers to the cabinet as a whole.

Members of parliament representing all parties, it was reported tonight, intend to bring pressure on the government in the house of commons for an official pronouncement on the subject before parliament adjourns for the summer vacation. Many constituents, they say, are traveling to London to discuss the matter with them in parliamentary lobbies. At every meeting they address the same topics are raised and the m. p.s feel, according to political correspondents, that some authoritative answer must be forthcoming from the government.

A defense was conducted by Lieut. Gen. Sir Douglas Brownrigg, who in an article in the Evening News repeated the arguments put forward by most of the London papers this morning that Churchill and his war chiefs alone can decide when the time is ripe to strike.

Why No Bombing?

Addressing a London audience tonight Hore-Belisha wanted to know how much longer it would be before the British threats to bomb German cities into destruction would be implemented.

"If in the hour of Russia's need we cannot dispatch full scale military aid to the continent, then how else but by carrying out a bombing policy can the promise made at the Washington conference to divert German strength from the attack on Russia be fulfilled?" he asked. Hore-Belisha charged there "are serious defects" in the British war direction and "unless these are remedied inescapable consequences may ensue."

A "Doctor's Dilemma."

Brownrigg on the other hand scoffed at the suggestion that a man of Churchill's caliber and the chiefs of staff as well as representatives of America and Canada "do not realize that it would be better to land on the continent now rather than wait until Russia is badly mauled."

He compared the problem confronting the united nations to that of a doctor forced to choose between performing a delicate operation on the kitchen table with a kitchen knife and risk losing the patient, or to wait until he was able to get the proper instruments, even tho the victim is rapidly weakening.

Brownrigg advocated a waiting policy. He admits "Russia would like us to attack now," but doubts whether an abortive attack would really help her or force Hitler to withdraw strength from the Russian front.

Pointing out that it took more than 200 divisions to subdue the Germans in the last war, Brownrigg says the united nations are certainly unable to muster such strength now. Brownrigg sees a second front as still a long way off. "If Russia hangs grimly on until winter comes," he writes, "then an invasion can be carried out with the proper tools. and the patient will be saved."

Chinese Report More Successes

The situation in the battle for China, where the defenders reported new successes yesterday. The reported developments are told in the captions on the map.

Tell of Jap Rout

CHUNGKING, China, July 28 (AP).—The Chinese high command today announced the Japanese had been routed in heavy fighting near the Japanese occupied town of Kiangshan, in Chekiang province near the Kiangsi border.

Fighting is continuing around Kwangfeng, in eastern Kiangsi, the Chinese having repulsed a Japanese attempt to dislodge them from a hilltop, a communique said.

In Honan province, farther north, the Chinese "hurled back several enemy attacks near Sinyang and inflicted heavy losses," it added, while in Hupeh province the Japanese were being held in check as they attempted to dislodge Chinese forces from foothills of the Tahung mountains.

BOMBERS ATTACK MANDALAY AND BURMA RAILWAY

NEW DELHI, India, July 28 (AP).—The RAF announced today raids by its Blenheim bombers on Akyab, Mandalay, Thazi, and Myitinge in Japanese occupied Burma.

A communique said fires were set along the main line of the railway and in engine sheds and sidings at Thazi, 75 miles south of Mandalay; a direct hit was scored on railway workshops at Myitinge, 15 miles southeast of Mandalay.

At Mandalay bombs were dropped at a freight yard, hitting trucks on the railroad. Barges on the river in the neighborhood and enemy water transport in the vicinity of Mandalay station were machine gunned.

Many Hurt in Hamburg: Nazis; British Warn of Heavier Raids

Admit Much Damage

BERLIN, July 29 [Wednesday]—[From German broadcasts]—(AP).—The royal air force attacked Hamburg last night for the second time in three nights, it was announced today. Official quarters said 99 persons were known to be dead, others still were missing, and the number of injured was large after the RAF bombing raid Sunday night.

"The raid was a major one in which high explosive and incendiary bombs were dropped, however, almost exclusively on residential sections, causing destruction and damage to buildings," officials were quoted as saying.

[*The British royal air force announced that 4,000 pound explosive bombs and more than 175,000 incendiaries were dropped on Hamburg in a raid which returning pilots compared in effectiveness with the 1,000 plane battering of Bremen last month. It was estimated that at least 600 big bombers raided Hamburg.*]

Nazi Bombers Over Britain.

LONDON, July 29 [Wednesday]—(AP).—German raiders bombed three places in East Anglia and the Midlands early today in a resumption of last night's attacks, which were on the largest scale in several months. Neither casualties nor damage were reported immediately.

Monday night's raids gave Britain's new secret anti-aircraft guns their first real test.

Birmingham, the big industrial center in the Midlands, was the principal target of the 50 to 70 planes which crossed the channel, but other points in the Midlands and the eastern counties and even the Greater London district were visited.

Fires in Birmingham.

An air ministry communique acknowledged that fires and damage were caused in the Birmingham area and that a number of casualties resulted.

The new British guns appeared to be widely employed but no detailed description of them was permitted.

Counts on U. S. Planes

LONDON, July 28 (AP).—Air Marshal Sir Arthur T. Harris warned Germans in a broadcast tonight: "We are going to scourge the third reich from end to end."

"In comparison with what it will be like as soon as our own production of bombers comes to flood and as American production doubles and then redoubles, all that has happened so far will seem very little."

Harris, who organized the mass raids on Germany and who said last month that 1,000 bombers a night every night could knock Germany out of the war by autumn, told the German people:

"You have no chance. Soon we shall be coming every night and every day, rain, blow, or snow—we and the Americans.

Cites American Production.

"It is up to you to end the war and the bombing. You can overthrow the Nazis and can make peace."

Speaking of United States production, Harris said:

"Every two hours the Ford plant is turning out one four engine bomber able to carry four tons of bombs to any part of Germany, and there are scores of other such factories in the United States."

[*A representative of the Ford company in Detroit refused to discuss Harris' statement.*]

Harris told the Germans, "You could not defeat us in 1940 when we were almost unarmed and stood alone.

"Your leaders were crazy to attack Russia as well as America.

"Never Again a Total War."

"It is not true that we plan a peace of revenge but we shall certainly make it impossible for any German government to start total war again. That is as necessary in your interests as in our own.

"We are bombing Germany city by city and ever more terribly in order to make it impossible for you to go on with the war, that is our object. We shall pursue it remorselessly city by city—Luebeck, Rostock, Cologne, Emden, Bremen, Wilhelmshaven, Duisburg, Hamburg—and the list will grow longer and longer."

Marshall Field & Company

College girls—

DO SIT UNDER OUR APPLE TREE

in College Bureau on the Quad

Happy day! College Bureau opens on the Quad. Here you see our College Counselors all set to advise you and wise you about colleges everywhere. Our roving reporter double-checked your wants . . . now they're in the College Bureau. So come swig a coke while you see our wonder clothes . . . and just for the price of a War Stamp, listen to records, hot or smooth!

College Bureau on the Quad—Sixth Floor, North, State

get year-wise about your whiskey!

Clean-cut *extra* mellowness, savory *extra* richness are what you get when you are year-wise...when you insist on the extra goodness of Ancient Age 5. One sip will prove it to be the finest tasting straight Bourbon whiskey you have ever known. So get Time on your side. Try rare old AA5, straight...or in a highball...today!

get the advantage of extra mellow...

Ancient Age 5

the whiskey of the "flavor years" — years old

Kentucky Straight Bourbon Whiskey 90 Proof. This whiskey is 5 years old. Schenley Distillers Corporation, New York City

A STRAIN ON THE FAMILY TIE

Reprinted from The Tribune's collection of Gaar Williams cartoons

"MORT GREEN" PORTFOLIO! A limited edition of 25 selected cartoons from Gaar Williams' "Mort Green" series is now available. Each printed separately on fine paper, suitable for framing, and gathered in an attractive loose leaf portfolio with a foreword by John T. McCutcheon. Price, 25c; by mail, 32 cents. On sale at the Chicago Tribune Public Service Offices, 1 South Dearborn street, and Tribune Tower.

4 MILLION MEN IN ARMED FORCES, F. D. R. REVEALS

Also Says He Has Given Up Caviar for War.

[Chicago Tribune Press Service.]

Washington, D. C., July 28.—Four million American men are now serving in the nation's armed forces, President Roosevelt told his press conference today. Of this number, he added, a good many are serving over seas.

The chief executive mentioned the size of the armed forces in connection with a discussion of the meat shortage in some cities, which he said was due in part to the large number of men in service.

He warned that the figure was only approximate; that there might be half a million men more or less in the armed forces. However, he said he thought it is about right.

Gives Up Caviar.

Also in connection with his discussion of the meat situation, Mr. Roosevelt in calling for greater sacrifices for the war effort, disclosed that he is giving up caviar, which he loves almost better than anything else in the world, to win the war.

The Presidential report on the meat situation followed a plea for the nation to participate wholeheartedly in the national scrap salvage campaign in an effort to dig up various metals and materials used in planes, guns, and tanks or in their manufacture.

Questioned as to whether he believes the public is aware of the seriousness of the war, Mr. Roosevelt said he believed most people have such a realization, but full and complete understanding of the sacrifices have not been reached by all individuals.

Gives Three Reasons.

In this connection he said at least one wartime shortage is being brought home to the American people —the meat shortage in certain cities. This shortage is bringing home to many people exactly what the war means to them personally.

For this reason Mr. Roosevelt said he would give a report on the causes of this shortage. He attributed it to three things:

1. The off season for beef. Just why it is an off season, he said, could be explained by packers.

2. People have a lot more money and are buying more meat and better cuts.

3. This country has 4,000,000 men under arms, many of them overseas. Those boys eat more meat than they ever did at home and to keep them fed meat must be bought and put in cold storage six, eight or ten months before it is consumed.

Calls Caviar His Sacrifice.

Other shortages can be expected from time to time. Mr. Roosevelt expressed himself confident that the American people will put up with them because that is what will be necessary to win the war.

He cited as an example his own love of caviar. He said with a laugh he loved caviar perhaps better than anything else in the world, adding that we all have some things we particularly like that we will have to do without. He said he had not had any caviar for a long, long time. He said he called that a sacrifice.

Asked particularly about steel, Mr. Roosevelt said there is a shortage of steel altho more steel is being turned out. New shortages crop up as fast as others are alleviated, he said, there has been a shortage of steel from the beginning and it is continuing.

SUMMON MARTIN TO TELL VERSION OF DRAFT 'GIFT'

San Francisco, Cal., July 28 [Special].—Curly haired Tony Martin, who was earning $5,000 a week as a singer on the screen and stage when he joined the navy last Jan. 2, is expected to appear as a prosecution witness tomorrow in the court martial of the man who facilitated his naval induction, Lieut. Comm. Maurice Aroff.

The handsome crooner, now a navy chief specialist at $169 a month and manager of the navy's theater on Treasure Island, will be asked to describe circumstances under which he turned his $950 automobile over to Aroff the day after his enlistment. The defense insists the automobile was a loan, but the navy accuses Aroff of accepting it "for and as a fee, compensation and reward" for arranging the enlistment.

A statement signed by three naval investigators, one of them Aroff, last Oct. 27, describing Martin as "honest, loyal, discreet, and with posture and bearing indicating leadership," was read into the record. Two letters from Aroff to Martin's draft board asking deferment because of his pending application to join the naval reserve are also in evidence.

EXAMINE FIRST GROUP HERE FOR RANKS OF WAAC

The first Chicago area candidates for places as auxiliaries [privates] in the women's army auxiliary corps were given mental and physical examinations yesterday, and will be interviewed today at the recruiting center, 515 South Franklin street.

Lieut. Edward N. Leigh, assistant recruiting officer for Chicago, conducted the mental aptitude tests, which were held in the John Marshall Law school, 315 Plymouth court. After a luncheon, provided by the army, the women were sent to Presbyterian hospital for physical examinations. Most of the women entertain ambitions to work up to an officer's ranking, since commissioned officers of the corps will be selected from the ranks.

Chicagoans examined were Freida Ashe, Betty Clausen, Helen Cuba, Dorothy Davis, Elizabeth Gage, Vera Goddard, Helen Hausnar, Helen Janis, Wanda Kwiatt, Louise Lindberg, Alfrieda Mazurkieuwicz, Ann Maxwell, Eleanor Miller, Beulah Schlee, Sylvia Schneider, Serethia Vincent, Eleanor Witcher, and Mary C. Wood.

Escapes Germans

[Acme Photo.]

MISS LILLIAN MILLER.

LONDON, July 28 [Special].—Miss Lillian Miller of Hendon, London, has escaped from the Germans in occupied France on her second attempt. A former student at the Sorbonne in Paris, she was interned when the Germans entered the city. The first time she tried to get away she was caught. But in January of this year she made her way to Lyons by posing as a Belgian and finally reached England by way of Spain and Portugal.

BOARDS CLASSIFY REGISTRANTS IN LAST 2 DRAFTS

Paul G. Armstrong, state draft director, said yesterday that all selective service boards have been instructed to devote almost all of their time to classifying men of military age who registered on the last two registration days, Feb. 16 and June 30.

Armstrong said this would be a quicker way to get men needed for the army than to spend more time reviewing and reclassifying men who registered previously. The latter should be done, he said, only in certain cases. The boards are also preparing to summon men, classified as 1-B because of minor physical defects, who will be used to replace physically fit men needed for front line duty. This call will begin Saturday.

The following types of registrants, Armstrong said, are subject to immediate classification as 1-A: Single men with no dependents; men who married on or after Dec. 8, 1941, or who married when their drafting appeared imminent; married men not living with or supporting wives or children; and single men with partial dependents if the dependency obligation can be taken care of by allotment and allowance.

LithuanianGroup Expresses Faith in Continued U.S.Aid

The American Friends of Lithuania yesterday expressed their faith in the continued support by the United States of Lithuania and other axis occupied countries. The meeting, held in the La Salle hotel, commemorated the 20th anniversary of the recognition of the republic of Lithuania by the United States. Owen J. C. Norem is president of the organization.

MANDEL'S AIR-COOLED COMFORT

Day-Time, All-Time Beauty!

Beaver Trimmed Coat

$58 August Sale Price

Magnificent wool wonder coat with sheared beaver collar and cuffs. Wear it over suits—everything you own! Full length, full cut herringbone tweed, new sleeve detail. Blue, natural, brown. 12 to 18.

Pin Money Shop—4th—Wabash

Mandel Brothers

REDS AND BLUES CLASH TODAY IN WAR MANEUVERS

Take Carolina Positions Amidst a Black-Out.

BY PERCY WOOD.

[Chicago Tribune Press Service.]

Wadesboro, N. C., July 28.—Moving in a complete blackout, opposing forces in the Carolina army maneuvers late tonight reached carefully camouflaged positions from which they are expected to make contact shortly after 6 a. m. tomorrow, when the first air-ground problem will start.

Figures on the number of men pitted against each other in this mock war are not being made public, but they run into the thousands, including every arm and service except horse cavalry.

It is known that the Blue forces of Maj. Gen. Alvan C. Gillem Jr. have the preponderance of power. It was learned further tonight that he has concentrated his forces on a 20 mile line in the vicinity of Monroe, N. C., about 30 miles from maneuver headquarters on Pine ridge.

Bomber Attack Awaited.

A few miles south is the line of the Red army commanded by Maj. Gen. Fred L. Walker, whose smaller force is in a defensive position close to the South Carolina state line. The Red forces are expected to be subjected to simulated attack by Gen. Gillem's bombers as soon as they are located after the starting hour.

Skirmishes between Red and Blue patrols are anticipated at headquarters within 40 minutes after the time set by the umpires for action. The maneuver director is Maj. Gen. E. J. Dawley, commander of the 6th army corps.

A six mile No Man's Land separates the two forces. Cars carrying the green flag of neutrals were the only army vehicles in this territory tonight.

New Air-Ground Support.

The air-ground phase of the maneuvers, with air units commanded by Col. Guy L. McNeil, is a new development in the army program, the flyers being given the key task of serving as "flying artillery." The training will include attacks with air support, contact and attack with aviation aid, and defense of rivers with air support during an attack.

"We will operate with the ground forces in the thick of combat," Col. McNeil said. "Ground-air support is unlike other elements of the army air force, such as the interceptor or bomber commands, in that we work directly with a major ground component like the Red or Blue forces.

"The result of such ground-air teamwork is a tremendously effective striking arm."

Among the many military observers here to watch the maneuvers is Lieut. Gen. E. K. Smart and his staff of the Australian army, who adds a bit of color to headquarters as he moves about in shorts and the distinctive campaign hat of the Aussies with the starboard side tilted up.

LEAVE HIS UNFINISHED CHICKEN COOP TO THE NAZIS? NOT THIS YANK

ALEXANDRIA, Egypt, July 28 (AP).—Judge Jasper Yates Brinton, former Philadelphian who for 28 years has been a member of the Alexandria courts, is still at his work despite suggestions by the United States consul, Daniel Gaudin Jr., also of Philadelphia, that Americans leave the city because the Germans are only 80 miles away.

"But judge," protested Gaudin, "give me just one good reason why you refuse to leave."

"I'm building a new chicken coop," replied the judge.

URGES CONGRESS FIND CAUSE OF ARMY JAUNDICE

Rep. Thomas Seeks Probe of Vaccine Use.

[Chicago Tribune Press Service.]

Washington, D. C., July 28.—Rep. J. Parnell Thomas [R., N. J.], ranking minority member of the house military affairs committee, today urged congressional investigation of the cause of the 28,585 cases of yellow jaundice in the army, apparently from the use of yellow fever vaccine.

Rep. J. Parnell Thomas.

"The disclosures on the number of cases of jaundice are a national disgrace and the country is entitled to know what happened," Thomas said. "I am sure that the parents of the stricken youths, whose life expectation may have been reduced by the attack, are not satisfied with the report that the army hopes the situation has been cleaned up.

Wants Checkup on Serum.

"The nation is entitled to know what happened and who is to blame. There are disturbing reports that there was a division of opinion in the army as to the advisability of the use of the vaccine. The nation should know how the vaccine was prepared and whether or not it was properly tested before it was so widely used.

"Those stricken have a right to know and the nation at large should be told whether or not it is true that the jaundice is one symptom of a liver disorder, which may recur later in life."

Secretary of War Henry L. Stimson last Friday reported that the army had 28,585 cases of jaundice from Jan. 1 to July 4, which he attributed to the yellow fever serum. He announced that the yellow fever vaccine had been modified and expressed the belief that there would be no further ill effects from inoculations.

Parents' Worries Continue.

"Even this statement from the secretary of war will not ease the minds of the parents of the men stricken," Thomas said. "There certainly should be a thoro investigation of the matter without delay."

Thomas said that he had been told that the army procured the vaccine from the Rockefeller institute of New York, while the navy produced similar vaccine, which was employed without ill results, from the United States public health service.

"The army should certainly secure its vaccine from the same source as the navy, which has had no trouble with its vaccine," Thomas said.

2 FREE DANCE LESSONS

FOR A LIMITED TIME ONLY!

For the Best Vacation — Enroll Today!

• Lonesome vacations don't exist if you dance well. Every moment is gay and happy! So learn now — before you go away—from Arthur Murray's expert staff of teachers. Rates are very low while our special short course is in effect. You'll enjoy dancing the Rumba or Fox Trot expertly, gracefully. Enroll and get 2 lessons absolutely free!

SAVE 50% Two people may now take lessons together at the regular one person rate.

Studios Air Conditioned

ARTHUR MURRAY 57 E. Jackson (Just West of Michigan)

BUY U. S. WAR STAMPS

Open Tonight 'Til 9 p. m.

BUY FURS WITH FORESIGHT . . . BUY FURS NOW!

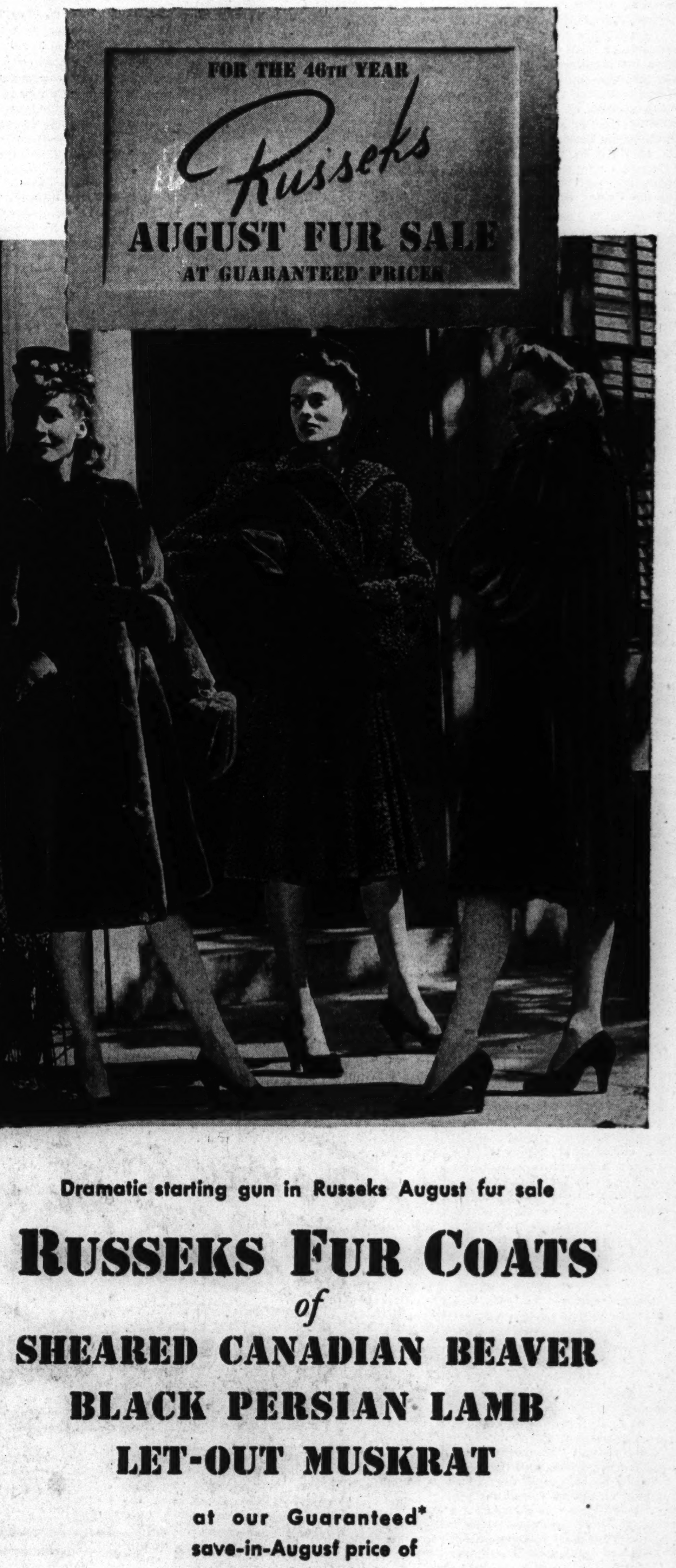

Dramatic starting gun in Russeks August fur sale

RUSSEKS FUR COATS

of

SHEARED CANADIAN BEAVER

BLACK PERSIAN LAMB

LET-OUT MUSKRAT

at our Guaranteed* save-in-August price of

$400

Will there be a shortage of fine furs? Will there be a scarcity of skilled labor? No one can say for certain. But we can say that the surest way to get a *good* fur coat — a fur coat that will *last* — is to buy it here and now. Canada has never sent us finer sheared beaver than the skins in these coats. Persian has seldom been so gleaming black, so perfectly curled. And muskrat has never been more beautiful — nor more beautifully worked. Why not pay just ten percent, plus taxes, now, the balance in mild monthly sums? We'll pamper your coat in our frigid storage vaults until Fall. And we unconditionally guarantee that you will make a substantial saving.

AIR CONDITIONED MAIN FLOOR

....ONLY 10% PLUS TAXES, IS REQUIRED FOR AN INITIAL PAYMENT

Russeks

*We unconditionally guarantee that you will make a definite saving, as against our later prices, by buying your coat in our August Sale.

200 NORTH MICHIGAN AVENUE—AT LAKE STREET

Marshall Field & Company

ADD THESE CASUAL TOWN DRESSES TO YOUR WARDROBE NOW

$5.95

you'll wear them later on, too

So much for so little, in these rayon crepe dresses. Carefully made, with interesting detail, they come in dark town colors that foretell fall. Really values you won't want to miss. *House, and Town Frocks—Fifth Floor, South, State. Also Evanston, Oak Park, Lake Forest.*

1. Coat dress with removable white collar, shirred yoke and pleated front to skirt. Brown, black, green, blue. 14-20. **$5.95**

2. Group pleats in skirt from hip yoke. Three-quarter sleeves, single jeweled button on bodice. Brown, black, green, blue. 12-20. **$5.95**

3. Half sizes in a style with shirred yoke effect and pleats at front of skirt. Notched collar, three-quarter length sleeves, novelty buttons. Black, wine, beige, green. 16½ to 26½. **$5.95**

4. Decorative glass buttons, removable collar, and pleats front and back of skirt. Wine, black, luggage, gray; 12-20. **$5.95**

Buy War Bonds and Stamps. Visit Victory Center—Ninth Floor

PELLEY GLOATS OVER AXIS GAINS, U. S. JURORS HEAR

Sedition Charges Bared as Trial Opens.

[Continued from first page.]

tie, with a handkerchief hanging from his breast pocket. Occasionally he leaned forward to confer with his attorneys.

On trial with him are Lawrence A. Brown, 53, secretary of the Fellowship Press, and Miss Agnes Marian Henderson, 44, treasurer of the Press.

Pelley was president of the Press, which was forced to discontinue publication several months ago when the government ruled the magazine was not mailable.

These three and the press corporation were indicted under the 1917 sedition act, which makes it a federal crime, when the nation is at war, "to willfully make or convey false reports or false statements with intent to interfere with operation or success of the military or naval forces of the United States or to promote the success of its enemies, or to willfully cause or attempt to cause insubordination, disloyalty, mutiny or refusal of duty in the military or naval forces, or to willfully obstruct recruitment or enlistment to the injury of the United States."

12 Counts; 20 Years on Each.

There are 12 counts in the indictment, each punishable on conviction by a 20 year prison term or $10,000 fine, or both.

Oscar R. Ewing of New York City, special assistant to the United States attorney general, outlined the government's case. Ewing also is vice chairman of the Democratic national committee. He grouped the false statements alleged in the first nine counts under five headings.

"In the first group," Ewing told the jury, "are statements that intentionally bad diplomacy got us into the war, that the government deliberately provoked Japan to attack Hawaii, and that our participation in the war is for foreign accommodation and is neither rational nor honest.

"The next statements are that the damage done at Pearl Harbor was much greater than our pro-British politicos dare tell—perhaps [so Pelley said] because the fleet no longer is in existence.

"The third set of statements are that public sentiment is not behind the war effort; that you hear scarcely a word against the Nipponese, Germans, or Italians in this country; that there is no enthusiasm for the war except in the ghetto sections [anti-Semitism is a cornerstone of Pelley's philosophy], and that Pelley says the typical American—presumably including himself—actually gloats over axis victories abroad—even against our own forces.

Nation Termed Bankrupt.

"Another set of statements declare the nation is bankrupt.

"The fifth set of statements are that our war preparations are inadequate; that Gen. Douglas MacArthur was left to defend the Philippines with only 40 squirrel rifles and a trunk of White House manuscripts; that we are a nation at war 'on paper' and that everything is 'on order,' and that our gifts of shipping and munitions to Britain have left us nothing with which to repel the Japs."

Ewing said the government will not offer proof of the falsity of the latter set of statements, because the war and navy departments will not send men to so testify for fear of betraying military secrets. The other three counts, Ewing declared, charge general conspiracy.

Ewing added that copies of the Galilean and a pamphlet reprint entitled: "We Fight for This Republic Only" got into the hands of prospective draftees; that one copy of the magazine was found in a soldier's duffel bag in camp, and that a copy of the pamphlet was handed to a uniformed man with a request to pass it on.

Group Organized in 1933.

Ewing said Pelley formed the Silver Shirts organization in 1933 when Hitler became chancellor of Germany, as had been "foretold" in Pelley's seance.

Ewing told of Pelley being the presidential candidate of his own "Christian Party" in 1936 and appealing for German-American votes on the ground he was "thoroly pro-German in his sympathies, and if elected there would be in the White House a first lady of purest German stock, whose maiden name was Hansmann, who speaks your language, who is fanatically committed to German culture and the genealogical endorsement of all that Germany stands for in the family of nations."

Ewing said Pelley has boasted of a large following in Japan and that he is the first man in this country to come out openly in Hitler's favor.

"I wish to disclaim, on behalf of the government," Ewing said, "any intention of prosecuting these defendants because they criticized the President or the New Deal. So far as the government is concerned, they may criticize the President and the New Deal to their heart's content. We only desire to prosecute the defendants for statements which interfere with the war effort."

Defense Plan Outlined.

Floyd Christian of Noblesville made the defense opening statement. Christian was counsel for D. C. Stephenson in 1925 when the Indiana Ku Klux Klan leader was convicted of murdering a young woman.

"The Galilean contained political articles criticizing the administration of the government, not the government itself," Christian said. "Instead of trying to aid the enemy, the articles, in sometimes figurative language, were intended to correct evils and mistakes and unify the nation.

"This little country magazine of limited circulation was semireligious, devoted to carrying out New Testament precepts. The publishers were all Americans. We will prove the truth of our statements."

Christian said that Brown served in the navy in the World war, that Pelley served the government in a high capacity in that war, and that his son now is in training to fight for this country.

At one point in reading the indictment Christian recited a charge that the magazine "caused insubordination and mutiny."

"Why don't you read the full sentence?" interrupted Judge Baltzell angrily. "It says 'caused or attempted to cause.' Don't try to misled the jury."

Christian apologized to the court.

The jury, as finally selected, contains six farmers, a grocer, an insurance agent, a mining engineer, a milk company employé, and two oil company employés.

The Inquiring Camera Girl

BY FREIDA ZYLSTRA.

[The Tribune will pay $5 for each interesting question submitted by a reader and used by The Tribune. Today's question was submitted by Mrs. William Stuart, 155 North Waller avenue.]

THE QUESTION.

What do you best like to do on a visit home from a service post?

WHERE ASKED.

Chicago Service Men's Summer center.

THE ANSWERS.

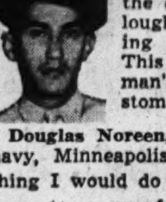

Corp. Max Miranda, army, Manila, Philippine Islands—I can't return to my home now, so I guess I'll stick close to the center. I'm on furlough now and am having a wonderful time. This place could win a man's heart thru his stomach alone.

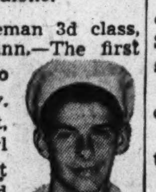

Douglas Noreen, fireman 3d class, navy, Minneapolis, Minn.—The first thing I would do is go home to see my family. If I had any time left, I would call on my girl friend. Except for that there isn't much I'd like to do.

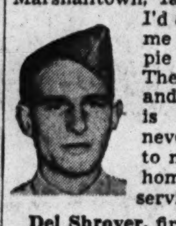

James Coffin, private, marine corps, Marshalltown, Ia.—Once I got home I'd ask my mom to bake me the biggest apple pie there ever was. Then I'd visit for awhile and eat again. Eating is one hobby which never becomes tiresome to me, whether it be at home or here at the service center.

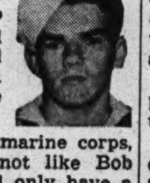

Del Shroyer, fireman 3d class, navy, Lincoln, Ill.—When I get home I hope I find a big stack of fried chicken waiting for me. Then I'd go swimming, bowling, and dancing. Just for fun I'd stay out well after 1 a. m.—to see how late hours feel.

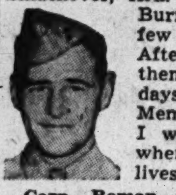

Audie Scott, private, marine corps, Smackover, Ark.—I'm not like Bob Burns and only have a few relatives to visit. After I'd been with them for a couple of days, I'd move on to Memphis, Tenn., where I went to school and where a certain girl lives.

Corp. Roman Cornell, army, 711 Wrightwood avenue, Chicago—I'd like to see my friends, but I'd be content to spend a furlough here at the service club. It sure has everything a fellow might want. I have not been able to find anything that can compare with it.

SKILLED LABOR FARMED OUT IN WAR JOB RACKET

System Costs U. S. Millions, Committee Hears.

[Continued from first page.]

have to use the same system. It would be easy for an investigating committee to find out who they are but I don't want to be the man who names them."

'Lot Use the System.'

"Has this situation sprung up since the war?" asked Rep. J. Parnell Thomas [R., N. J.].

"There were companies of this character before the war," answered Symington. "How many more have sprung up since the I do not know."

"Is this situation prevalent thruout the United States?"

"I know a lot of people who have to use the system," was the answer.

Faddis expressed the hope that an investigation would eliminate the racket. His own subcommittee, he noted, had no authority to make such an inquiry or it would proceed to delve into the matter immediately.

At another point in his testimony, the witness remarked upon the hampering effect upon production of government red tape. Fully 30 per cent of his time is taken up with the filling out of government questionnaires and other documents, he declared.

"Efficient" Burocracy.

"Is much of the information unnecessary?" inquired Faddis, and when the witness hesitated to answer, he added: "Never mind. We know it is and there is a great duplication which the war department seems unable to eliminate."

"We have had to add a great many people to our payrolls just to answer the questions," Symington replied.

"Well, it's the aim of burocracy to create more bureaus," said Faddis. "And this government seems to be efficient in that respect at least."

Discussing the charges made against his company by Chairman May, Symington said they were all misstatements of fact which had caused severe damage to the morale of the plant's workers.

Denies Pay Increases.

May had asserted that the Emerson company received a fee of $2,000,000 on a $25,000,000 building contract. The truth, said the witness, was that the company received no fee of any kind whatever on any building contract. May charged that all officers, including the president, had their salaries increased 66 per cent within three months after the first turret contract was let. The truth, said Symington, was that the total raise in officers' salaries during the period mentioned was less than 1 per cent and the president's salary has not been changed sinec he came to the company in 1938.

Rep. Walter G. Andrews [R., N. Y.] interjected he had personally interviewed Undersecretary of War Robert P. Patterson regarding the Emerson company charges and that Patterson said no industrial concern was cooperating more fully with the war department than the Emerson plant, and that its labor relations were among the finest in the nation.

EXPLOITATION DENIED

Detroit, Mich., July 28 [Special].—Matthew Smith, national secretary of the Mechanics Educational Society of America, scoffed tonight at reports that tool designing firms were exploiting workers by cornering the labor market, as charged inferentially in Washington today by W. S. Symington, president of the Emerson Electric Manufacturing Company of St. Louis.

"I think it is an alibi for the low salaries the Emerson company is paying," Smith said. "A tool designer can earn $2.50 an hour and is getting it. Die makers are getting from $1.75 to $2 an hour. There is no exploitation of the situation in the Detroit area that I know of, and I'm sure I would have heard of it. The engineering firms doing tool designing are getting all the work they can do and are doing it for a fair price."

"If the Emerson firm got its tools designed for $3 an hour, it wasn't paying too much. It couldn't have saved anything if it had hired the workers directly, instead of employing an engineering company to do the work."

RACKET NOT FOUND HERE.

The Employers' Association of Chicago has had no information about the operation in this area of a "corporation" racket in farming out skilled workers, Director Gordon L. Hostetter declared last night. Hostetter pointed out that the shortage of technically trained war plant workers was not yet acute in the Chicago area and that therefore the racketeers would find it difficult to extend the practice here.

Sugar Outlook Darkens—OPA; Caribbean Convoys Foil Subs

Shortage in Gulf Area

Washington, D. C., July 28 (AP).—The Office of Price administration, reporting critical sugar shortages in Louisiana and Texas, announced tonight that submarine warfare in the Caribbean and diversion of shipping had caused the outlook for future sugar supplies from Cuba and Puerto Rico to "take a turn for the worse."

OPA said the drastic drop in refineries stocks in the gulf area was directly attributable to submarine attacks.

Sinkings Heavy Despite Convoys.

The navy has set up a convoy system in the Caribbean and despatches from the area tell of several convoys making successful journeys without being attacked. However, sinkings in the area have been heavy.

The gulf refining area involved is that which was recently reported as having sugar surpluses so large as to tax warehouse facilities. Present sugar stocks at Louisiana and Texas refineries approximate 60,000 tons, OPA said, compared with a normal stock at this season of about 200,000 tons.

Ask Refiners Leave Market.

To meet the shortage situation, OPA asked refiners in the two states to withdraw from the sugar market in Indiana, Illinois, and Ohio until Sept. 1. Officials said it was hoped that receipts of raw sugar from Cuba and Puerto Rico during August would permit the companies to reënter these markets after that date. At the same time, OPA ordered beet sugar refiners to discontinue emergency shipments into the 12 eastern states, effective tomorrow, except to fulfill previous contracts. The supply situation in the northeast is now "somewhat better than earlier in the year," OPA explained.

Blaze Safety Trail

BY E. V. W. JONES.

(Picture on page 10.)

ABOARD A UNITED STATES WARSHIP IN THE CARIBBEAN SEA (AP).—Convoying of merchant ships thru the Caribbean sea is blazing what naval officers believe will be a trail of safety for shipping in that former happy hunting ground for axis submarines.

Lieut. Comm. John F. Walsh, who conducted the first Caribbean convoy as commanding officer of an escort vessel, summed up the new order by saying:

"They may sink ships, but from now on they fight for every one they hit."

Walsh, a native of Washington, D. C., former instructor of ordnance at the Naval academy and a veteran of foreign service, made the comment after his fighting ship had engaged in the first of several skirmishes with submarines.

No Torpedoes Fired.

So successful were Walsh and his officers in outguessing and outmaneuvering the raiders that not one torpedo was fired at the first convoy or a subsequent one. Nor has there been a report of a successful attack on other great convoys in these once dangerous waters.

This reporter and an Associated Press photographer, Earl Shugajs, witnessed the matching of wits between navy men and axis marauders as the convoying began.

We observed the strategy and Walsh explained his tactics. We understood why he ignored one submarine only 30 miles away which offered no threat to his convoy, yet sent his fighting ship at high speed to a point 50 miles distant to search out an enemy craft.

He released two tremendous depth charge barrages against this undersea boat. Whether it was destroyed or whether it escaped could not be ascertained, but locating devices did not pick it up again.

Flushes a Submarine.

On another occasion we saw Walsh put the entire convoy thru a simple maneuver which caused it to disappear so far as a trailing submarine was concerned.

We saw Lieut. George M. Hagerman, a native of Richmond, Va., and a graduate of the Naval academy's class of 1940, work out a problem which flushed a submarine whose presence had not been suspected.

Hagerman decided that an attack could be expected from a certain quarter if there was a submarine in the vicinity. As officer of the deck, he sent the ship on a broad sweep thru the zone of possible attack. Sure enough, the locating devices responded. Walsh, catching a catnap in a bunk slung over the chart room table, was called and the warship went into action with its depth charges.

The ship's officers believe convoying will greatly reduce ship sinkings in the Caribbean-West Indian sea areas. Our ship's officers do not say they have sunk or even damaged a submarine. They do assert that the enemy was driven away.

CLEAR CANADIAN OFFICIALS AFTER HONGKONG PROBE

Commons Denies Shakeup in Defense Department.

OTTAWA, Ont., July 28 [Special].—After a two day debate, the house of commons today upheld Canada's department of national defense on its handling of the ill fated expedition of 2,000 Canadian soldiers at Hongkong. By a vote of 130 to 34, the house approved an official report on the expedition which cleared the government and military authorities of blame. All of the members of the expedition were killed or captured. The vote rejected an opposition call for a complete reorganization of the defense department.

The official report was prepared by Chief Justice Sir Lyman Duff and touched off a tumultuous outburst between Prime Minister W. L. Mackenzie King and Opposition Leader R. B. Hansen when the debate opened yesterday. During the outburst, Premier Mackenzie King described the Conservative opposition as a mob and defied it to silence him. Later he withdrew the remark.

Expected Help from China.

Defense Minister J. L. Ralston said at the outset of the discussion that Chinese aid in the defense of Hongkong had been expected and that there had been reasonable assurances that the Canadian force could be evacuated if necessary. However, he said, the loss of the British capital ships Repulse and Prince of Wales and the American losses at Pearl Harbor completely changed the picture and gave the Japanese temporary control of the western Pacific.

Even before an official inquiry was asked, he said, he had made a survey of his department which resulted in many changes. While he had no illusions about the expedition having been a perfect job, he said that what had to be done in a hurry was done efficiently and, in the main, successfully.

Admit One "Failure."

Other government defenders claimed that the only "failure" in organization of the expedition was that a shipload of vehicles belonging to the Canadian force was diverted to Manila after the war broke out and used by the American garrison there.

In summation, the government speakers said that lessons learned from the campaign had been taken into account and that witnesses of the battle of Hongkong reported the Canadians had fought magnificently.

General and 5 Flyers Missing in New Zealand

WELLINGTON, N. Z., July 28 (AP).—Gen. O. H. Mead of New Zealand, another army officer and four members of the Royal Zealand air force were reported missing today on a flight over a sea route.

JOIN AIR FORCE, URGES OFFICER WHO DID WHEN 16

An army aviator, who enlisted as a flyer in the World war at the age of 16 and who wears three banks of campaign ribbons, yesterday urged the young men of Chicago to join the army as aviation cadets.

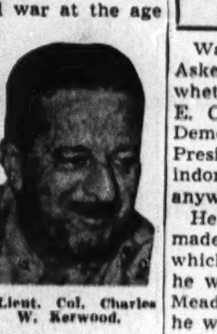

Lieut. Col. Charles W. Kerwood.

He is Lieut. Col. Charles Wayne Kerwood, former chief of the air forces' intelligence department in the European theater of operations, and now chief of special liaison for the air forces, Lieut. Col. Kerwood arrived yesterday and will speak today at a luncheon of the Civitan club in the Morrison hotel.

Lieut. Col. Kerwood spoke approvingly of the army aviation cadet training program, which takes men of 18, and said that even more aeronautical education in the high schools would be better.

"At last," said Lieut. Col. Kerwood, who is at the Lake Shore club, "we are becoming a military nation. We were late getting started, always bending over backward diplomatically, and turning the other cheek to get slapped. The result is we will get quite a few more slaps before this thing is over."

F. D. R. SAYS HE ISN'T INDORSING ANY ONE IN ANY CAMPAIGNS

Washington, D. C., July 28 (AP).—Asked at a press conference today whether he had indorsed Rep. Joseph E. Casey of Massachusetts for the Democratic senatorial nomination, President Roosevelt said he was not indorsing anybody in any campaign anywhere.

He confirmed, however, a statement made recently by Sen. James Mead which quoted Mr. Roosevelt as saying he would vote for the nomination of Mead to be governor of New York if he were a member of the state Democratic nominating convention.

Asked today whether he would have any further statement to make on Mead, the President replied in the negative, but said what Mead reported about his talk at the White House was correct.

BUILDING ENGINEER DIES.

John Frank, 53 years old, a building engineer, died of a heart attack early yesterday in his home at 3740 Berteau avenue.

GIMBEL'S

CHICKEN PATTIE A LA KING LUNCHEON..... 65c

Includes—Soup, Dessert & Beverage

30 WEST RANDOLPH STREET

"THE TRICK THAT MAKES A FIZZ CLICK!"

Yeah, man, I'm a frolicsome FIZZ
Fresh from a whirl in the shaker!
I'm all in a lather... however, I gather
That such was the aim of my maker!

Yeah, man, I'm a frolicsome FIZZ
Mah home's in the South, suh...
Noo Awlins.
And in mid-summah heat, I taste
ratheh neat
To the hot and the tired and
the "all-ins".

Yeah, man, I'm a frolicsome FIZZ
A winner all over the land.
And if you study the trick, that
makes a Fizz click
GILBEY'S GIN is the trump in my hand.

YOU CAN'T GO WRONG WITH GILBEY'S The International GIN

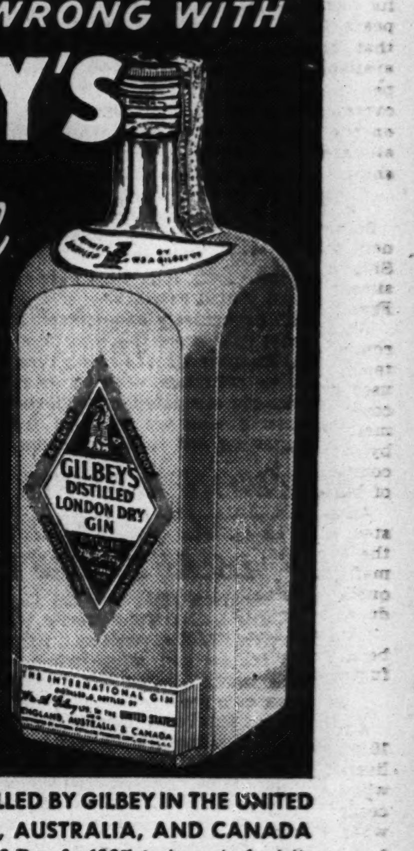

THE "INTERNATIONAL GIN" DISTILLED BY GILBEY IN THE UNITED STATES AS WELL AS IN ENGLAND, AUSTRALIA, AND CANADA

National Distillers Prod. Corp., N. Y.—90 Proof—100% grain neutral spirits

SPORT · THRILLS

See America's most famous Thoroughbreds and Jockeys ... Racing at its Best

RELAXATION

Enjoy the great outdoors at America's Most Beautiful Race Track...

ARLINGTON PARK

See Ad on Sport Page for Details

1st

For Savings

More than 300,000 people are savings depositors in this bank. This is strong endorsement of the safety and service offered at a most convenient location to those who save. You are invited to open a savings account any business day.

The First National Bank of Chicago

Building with Chicago Since 1863

DEARBORN, MONROE AND CLARK STREETS

MEMBER FEDERAL DEPOSIT INSURANCE CORPORATION

Are Your Trucks Getting and Giving the Best Service?

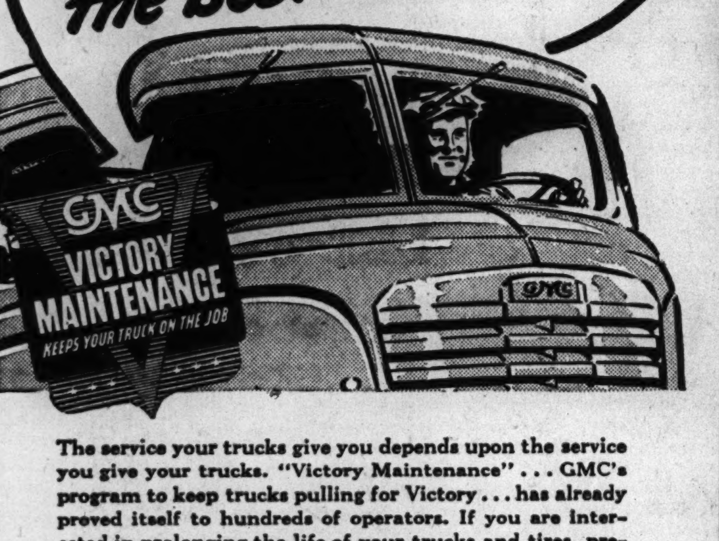

The service your trucks give you depends upon the service you give your trucks. "Victory Maintenance"... GMC's program to keep trucks pulling for Victory... has already proved itself to hundreds of operators. If you are interested in prolonging the life of your trucks and tires, preventing unnecessary breakdowns, restoring operating efficiency, or saving time and money on service... consult with a GMC "Victory Maintenance" expert at once.

Special "Service Payment Plan" available through our own YMAC

GENERAL MOTORS TRUCK & COACH

FACTORY BRANCHES

North Side—3047 N. CALIFORNIA..Ph. Independence 2700
West Side—4534-36 W. MADISON......Ph. Estebrook 3300
South Side—1700 W. PERSHING RD.......Ph. Virginia 1700

AUTHORIZED COOK COUNTY DEALERS

SOUTHLAND MOTORS, INC. 7633 South Ashland Ave. Vincennes 1941
E. B. BRONSON & COMPANY 12842 S. Western Ave. Blue Island, Ill.
TOM HARRIGAN, INC. 440 Madison Street Oak Park, Illinois
CHICAGO CONSTRUCTION EQUIPMENT CO. 8039 S. Halsted St. Radcliffe 5800
CENTURY MOTORS, INC 1717 Chicago Rd. Chicago Heights, Ill.
A. J. LENTZ MOTOR SALES, INC. 5026 W. Cermak Rd. Cicero, Ill.
KOLE MOTORS, INC. 5343 S. Ashland Ave. Republic 3200
WM. J. LADENORF 1628 Rand Rd. Des Plaines, Ill
SMITH-GOBKE 2510 Green Bay Rd. Evanston, Ill.
BUSSE MOTOR SALES 30 S. Main St. Mt. Prospect, Ill.
BURLINGTON MOTORS, INC. 418 Burlington Ave. La Grange, Ill.

THE TRUCK OF VALUE GMC GASOLINE DIESEL

HAROLD TEEN—NO CLUE

TERRY AND THE PIRATES—THEY DON'T CENSOR "LOVE" IN A LETTER

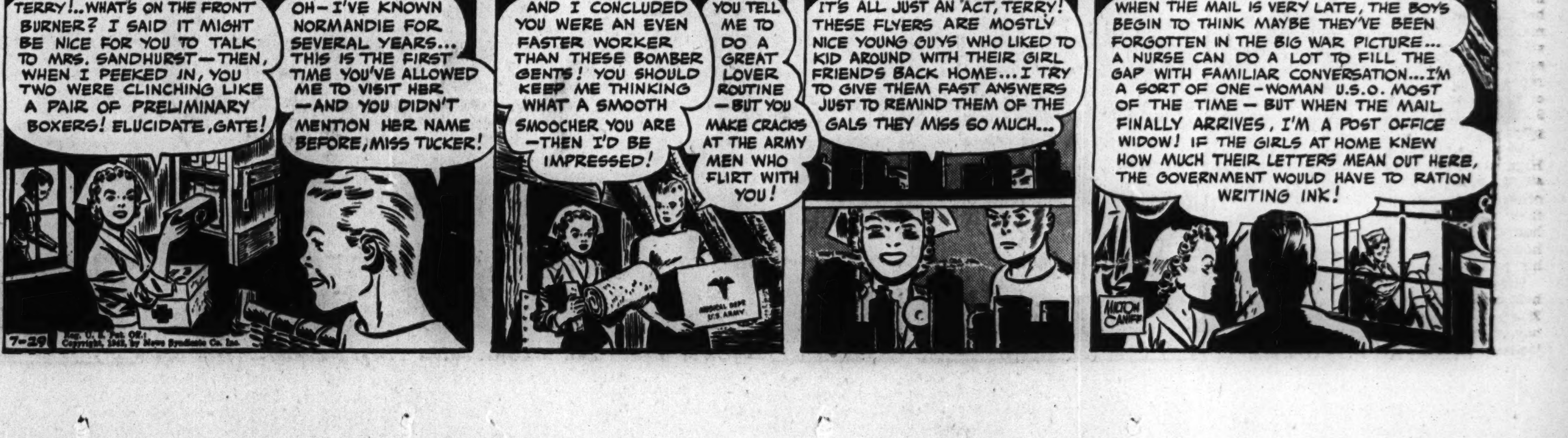

STEEL ADVISER, LAND DISAGREE ON SHIP SUPPLY

Admiral Insists Yards Lack Material.

BY CHESLY MANLY.
[Chicago Tribune Press Service.]

Washington, D. C., July 28.—Andrew Jackson Higgins, New Orleans shipbuilder, left for his home in disgust tonight after a senate committee hearing had brought out further implications of scandal in the cancellation of his contract to produce 200 Liberty cargo vessels for the maritime commission.

Dr. Mordecai Ezekiel and Rear Adm. Emory S. Land.

Higgins denied before the senate investigating committee, headed by Sen. Harry S. Truman [D., Mo.], that a shortage of steel was the reason for the cancellation of his contract by the maritime commission.

Rear Adm. Emory S. Land, chairman of the commission, who followed Higgins on the witness stand, insisted no "outside influences" were responsible for the cancellation and that a steel shortage made it necessary. Land told the committee the Bethlehem Steel company's shipbuilding yard in Baltimore will be "shy" three Liberty ships this month and three next month because of lack of steel.

Contradicts Ezekiel Testimony.

This statement, it was learned later, contradicts testimony given Saturday at a closed session of a house merchant marine subcommittee by Dr. Mordecai Ezekiel, economic adviser to the department of agriculture, who had just completed an official survey of steel for the War Production board.

Dr. Ezekiel testified the old established shipbuilding companies have steel supplies on hand for five or six months of operations. He said the old line companies building standard type cargo vessels buy their own steel from the steel companies, while steel for the yards building Liberty or emergency type cargo vessels is purchased and allocated by the maritime commission.

Dr. Ezekiel testified that an exception in the latter category is the Bethlehem yard at Baltimore, which builds Liberty type ships and buys its own steel. Observers said it appears from Dr. Ezekiel's testimony that the only limitation on steel available to the Bethlehem Steel company's shipbuilding subsidiary is the overall limitation fixed by the WPB on the amount of steel that may be allocated by the steel companies for ships.

Official Is Aid to Knox.

Joseph W. Powell, former vice president and manager of the Bethlehem Shipbuilding company, is a special assistant to Secretary of the Navy Frank Knox.

Witnesses before the house subcommittee have charged that the pretense of a steel shortage has been used by the old line ship builders to cover up their antiquated, inefficient methods, and to suppress competition by new mass production, low cost companies that would put them out of business after the war.

Adm. Land, however, insisted the steel shortage is genuine. He said the WPB early in July notified the maritime commission its August quota of steel plates would be reduced 5 per cent.

"In the last 48 hours there have been indications that we may have a further cut," he said.

66 Ships Delivered in June.

Adm. Land testified that 66 ships of 10,000 deadweight tons each were delivered in June. He was not certain whether this figure would be exceeded in July and could not say when a production rate of three ships a day would be reached.

"But we are in a position to build four ships a day in 1943 if we get the steel," he said.

He added that the commission's program calls for 900 ships or 9 million tons in 1942 and 1,500 ships or 15 million tons in 1943.

Land said ship building ways already completed or under construction, exclusive of the Higgins yard, could turn out 1,800 or 2,000 ships a year if sufficient steel were available and will require all the steel that might practically be allotted.

Higgins Cost Termed High.

He also testified that the cost of Higgins' ship building facilities would be the highest per ship in the country. He said the plant, originally estimated at 29 million dollars would cost 51 millions.

Committee Counsel Hugh Fulton said this would represent only $255,000 per ship if the entire cost were to be amortized in one year, the time in which Higgins proposed to build 200 ships.

Fulton also called attention to Higgins' testimony that his assembly line production method would require not more than 300,000 man hours of labor for each ship, against approximately 600,000 man hours required by standard ship builders. He said that at the rate of $1 an hour this would represent a saving of $300,000 a ship, or 60 million dollars for the program, 9 millions more than the cost of the plant.

Adm. Land expressed doubt that Higgins could produce ships under 400,000 man hours and predicted the other yards eventually will reduce their figure to an average of 450,000 hours. The admiral acknowledged, however, that Higgins "lives up to his promises."

Higgins testified the plant is about half complete and that 16,000 of the 29,000 tons of steel it would require have been shipped or fabricated and loaded for shipment. He estimated cancellation of the contract will cost the government from 15 million dollars to 25 millions, depending on the law suits that may be filed by subcontractors. Adm. Land estimated the loss at 10 million to 15 million.

"I'm not disappointed," Higgins said before leaving for New Orleans. "I knew before I came here that I had three strikes on me. I came only because I hoped I could open a few people's eyes so it would help others."

Meanwhile the merchant marine subcommittee, which is headed by Rep. J. Hardin Peterson [D., Fla.], arranged to go to New Orleans Monday to conduct an investigation at the scene.

Christens Ship

[Acme Photo.]

Bette Davis (right) breaking bottle to sponsor 49th Liberty ship to slide down ways of California Shipbuilding corporation yards. With her is Joyce Reynolds, maid of honor.

Los Angeles, Cal., July 28 [Special].—The 49th Liberty ship to be built in the yards of the California Shipbuilding corporation has slid down the ways, sponsored by Bette Davis of the movies. The vessel was the 10,500 ton freighter Hinton R. Helper. It was built in 41 days. Spanish was spoken at the christening and the program was short waved to all Latin America.

1,839 MAKE BLOOD DONATIONS, SET WEEK'S RECORD

A new record in blood bank gifts for the armed forces was set last week in Chicago when 1,839 residents of the area made donations at the Red Cross blood donor service, James B. Forgan, chairman of the Chicago chapter of the Red Cross, announced yesterday.

Donations of one pint each were made by 1,335 at the blood donor center, 624 South Michigan avenue, and 504 other persons contributed while the organization's mobile unit was stationed last week at Downers Grove Community High school.

Forgan said that 34,615 persons had been volunteer donors since the service opened in Chicago last Jan. 30. Of that number, 1,205 gave their blood three times and received a silver button. Sixty-seven persons have given their blood four times.

GAS RATION PUTS CARS IN STORAGE IN EASTERN AREA

Washington, D. C., July 28 (AP).—Thousands of motorists already have stopped or scrapped their automobiles, OPA said today, reporting that preliminary figures from part of the eastern gasoline rationing area showed a 10 per cent drop in registrations for the new ration books.

Projecting the reduction thru the entire area, OPA estimated that perhaps 700,000 fewer passenger cars may be in operation now, compared with the 7,745,382 registered last May under the temporary ration plan.

OPA said the reduction was due partly to the fact that a few automobiles which obtained cards under the temporary program do not use "A" books under the new plan.

Police Hunt Two Accused of Killing at Church Dance

Deering police were searching yesterday for Billy Herrera, 16 years old, and Fred Gutierrez, 17, who have been named as the killers of David Lopez, 42, of 4330 South Ashland avenue, at a church dance in a hall at 3133 South Ashland avenue last Saturday night. Persons who attended the dance, given by members of Capilla de Guadalupe church, said the pair fired three shots at Lopez, stabbed Incarnacion Chico, 37, of 4508 South Laflin street, and fled.

"I'm an 'Old Fashioned' man!"
"Me too... if it's Taylor-made!"

OLD TAYLOR
WHISKEY
Kentucky straight bourbon — 100 proof
National Distillers Products Corporation, N.Y.

LETTERS, SPORTS PAGES KEEP MEN OF FLEET HAPPY

Fighting Their Business; Home Is—Home.

BY WENDELL WEBB.

WITH THE UNITED STATES FLEET—[Delayed]—[Wide World].—As long as the boys out here get letters from home and news of the major leagues, there won't be any morale problem in Uncle Sam's navy.

It used to seem strange that so much space in a ship's mimeographed newspaper was devoted to baseball and brawn, but the answer is obvious.

Your fighting sailors at sea, particularly the recruits who never saw an ocean before, don't need to be made war conscious. The war is all around, above, and beneath them. They need most of all some vital link with their world that was—the world of Mom and Pop, of wife and sweetheart, of Saturday's home runs and Sunday's picnics.

From gun crews, relaxing after a bit of hellish jousting with enemy planes, to teen age boys on the weary watches of night—the ups and downs of sports vie with the war in conversations.

Letters Give Big Lift.

It doesn't seem to make a lot of difference which team wins, but there's no doubt it's making a tremendous difference that there still remains some semblance of normalcy at which to grasp.

Letters from home, of course, are a prime "lifter," and the navy is doing its utmost to see they are delivered even at sea. Letters written on shipboard, too, are expedited as much as possible. There is no limit to the number that can be sent. Necessary rules of censorship are few and clear.

If you wonder whether your boy is happy, the answer generally is yes. He's having a chance to give as well as take; he's vitally interested in what's going on, both here and at home; and he's planning mightily on what he'll do when he returns to the land he's so eager to know won't be changed too much.

The censorship of mail written on combat ships at sea is a tedious business. But there are laughs to it, too.

For instance, there was the enlisted man who wrote his sweetheart that "once in a while, of course, we go two or three days without a battle." As a matter of fact, he hadn't seen action for several weeks.

Their Favorite Topics.

Generally speaking, however, the letters are devoted to such things as whales, flying fish, trivialities aboard ship, books, hobbies food, pay day, terms of endearment and pledges of love.

There are very few "rejects"—letters which must be returned to the writers because they violate censorship regulations beyond remedy. An entire consignment—enough to fill several big baskets—may go thru censors with less than a dozen letters turned down.

The enlisted men's mail is censored by a board of a ship's officers who gather around tables in the wardroom whenever it appears a chance to get mail ashore might be imminent. An officer's mail is censored by fellow officers.

There is no attempt made to encroach on the right of personal comment so long as nothing is revealed to aid or comfort the enemy. The letter boasting of frequent battles went thru untouched.

Writer's Name Not Mentioned.

Once in a while the censors share such churkles over letters they are perusing, but the name of the writer is not mentioned. Anything out of line usually is cut out and the letter sealed for mailing, with no comment.

At one time, mail was piling up in such volume it was decided to issue forms on which the boys could check such statements as "I am well, I am ill, I am seasick, etc." Instead of lessening the volume of censorship work, however, the plan increased it. The boys sent the forms for souvenirs, and wrote their own letters, too.

What does a correspondent do on a combat ship under battle conditions at sea? The answer is simple—He just tries to keep out of the way.

Usually, there is only one to a ship. He holds the honorary status of an officer, but the facilities accorded him depend on conditions aboard. He may be quartered in the captain's cabin—the captain stays in his emergency quarters near the bridge these days. Or he may be a deck or two down.

As this is written, the correspondent's bunk hangs from the ceiling of a junior officer's room just above the water line. There is no porthole.

When Gong Sounds; Run!

When a weird gong sounds indicating something is about to happen, the only course is to grab a tin helmet, life jacket, and gas mask, and light out for the upper decks before hatches are closed.

From then on, it's every correspondent for himself. He has no orders and no navy duties. He'll probably push his way past gun crews to the bridge, or maybe to the signal deck, or perhaps he'll find a perch near the top of a mast where he isn't holding hands with a pounding antiaircraft battery.

He'll plug his ears with cotton, just as the rest of the men; try to keep his mouth half open to reduce the effects of concussion when all hell breaks loose, and wonder whether, after all, home wasn't a pretty nice place to have stayed.

Keeping in touch with various parts of the ship, helping pass out sandwiches, fruit and coffee to the men at battle stations, looking with wary eye at sea and skies, cheering or groaning at the course of immedate events, penciling a few notes, and hoping for the best—that's just about a correspondent's entire day during battle.

At night, if things quiet down, he'll probably write his story of the day's doings, in the hope some time it might see the light of print.

Test Your Facts

Below each of the following questions are listed three answers. Make your choice, turn to page 27 in the Want Ad section for the correct answers, and mark your score:

1. What is the distance from home plate to first base on a regulation baseball diamond?

[a] Ninety feet. [b] Sixty feet. [c] Forty-five feet.

2. What does the word "pizzicato" mean to a violinist?

[a] Play an octave higher than written. [b] Pluck the strings. [c] Increase speed of playing.

3. What sea is sometimes called the Gulf of Venice?

[a] Aegean sea. [b] Red sea. [c] Adriatic sea.

4. How many feet make one rod?

[a] 16½ feet. [b] 20 feet. [c] 30½ feet.

ARMY FLYER MISSING BUT FAMILY EXPECTS HIM TO TURN UP SAFE

Kirkbride J. Dooley.

Altho the government has notified the families of Lieut. Kirkbride J. Dooley of the army air force, and his wife, the former Elizabeth Becraft of 2726 Isabella street, Evanston, that he is missing at sea, both families believe he is alive and will turn up, Mrs. A. J. Laning, mother of Mrs. Dooley, said last night.

Lieut. Dooley, 25 years old, and his wife, 21, were married in Honolulu on Nov. 18, 1941. She is now with his family in Rosemead, Cal. Lieut. Dooley was commissioned at Kelley field, San Antonio, Texas, in April, 1941 and went to Hawaii in June.

The government's messages reported that he had been lost while piloting a bomber on June 16.

Marshall Field & Company

Save MONDAY for us...

AND WE'LL SAVE MONEY FOR YOU!

MARSHALL FIELD & COMPANY'S ANNUAL AUGUST SALES

BEGIN MONDAY, AUGUST 3

SALE OF FURS
Sale of winter coats
CLEARANCE OF WOMEN'S SHOES
Sale of Alexandre gloves
Clearance of girls' shoes

SALE OF FURNITURE
Sale of upholstery
Selling of wool broadloom
Sale of kitchen furniture

IN THE STORE FOR MEN
Box sale of men's athletic underwear
Clearance of men's and young men's shoes
Box sale of men's hose

AS ALWAYS — AUGUST IS A BIG MONTH OF SAVINGS AT MARSHALL FIELD & COMPANY

Fur Experts Know the First Furs Are the Finest!

MAGNIFICENT RONLEY BLENDED

MUSKRAT

$149

Muskrat, the fashionable fur, now at the peak of its lavish loveliness—for as experts know the winter catch pelts are the choicest, and these Ronley Muskrats are first edition furs. We urge your immediate selection not only because of better quality *now*, but because you have time to arrange convenient terms—so that at the first frost your fur coat is ready and paid for.

3 Ways to Buy Your Fur Coat

1. Use our Regular 30-Day Charge Account.
2. Use our Special Fur Coat Account Plan which requires ⅓ down and the balance over a period of months (no carrying charge).
3. Use our popular Lay-Away Plan which requires a minimum of only 10% down.

FUR SALON—FOURTH FLOOR

THE HUB
Henry C. Lytton & Sons
State and Jackson, CHICAGO • EVANSTON • OAK PARK • GARY

CROSSWORD PUZZLE

ACROSS

1. Primeval deity
6. Seed containers
10. Shrub
14. Worship
15. One
16. Preposition
17. Whips
18. Levee
20. Boy
21. Pedal digit
23. Epoch
24. Be obliged to ascribe
25. Otherwise
27. Thing (legal)
29. Fib
31. Still
33. Without torture
38. Higher
41. Merit
42. Companion
43. Genus of grasses
44. Uncooked
46. Self
48. Male descendant
49. Pottery container
51. Legumes
53. Forward
55. Unnecessary
57. Make do
58. Beetle
59. The urial
61. Rodents
65. Added amount
68. Genus of lizards
70. Vase
72. Operated
73. Beings
76. Lecture
78. Ill-favored
79. Skating palace
80. Ceremonial pole
81. Distribute
82. Whirl
83. Polishing powder

DOWN

1. Synopsis
2. Perfect
3. Leaping amphibians
4. Knack
5. Cozy dwelling
6. Thick soup
7. Single
8. Cubes
9. Genuine silver
10. Harness part
11. Genus of mussels
12. Pack
13. Sharpen
19. Agony
22. Worthless fragment
26. Organ
28. Resort
30. Tree
32. Blunder
34. God of War
35. Loosen
36. Grecian portico
37. Transmit
38. Preposition
39. Long stick
40. Wan
41. Sheep
45. Opening
47. Tree
50. Annex
52. Burro
54. Stitched edge
56. Bumpkin
57. Auricle
60. Rough in tone
62. Wrathful
63. Provide for
64. Foe
65. Offscourings
66. Impulse
67. Thaw
69. Dry
71. Memorandum
74. Affirmative vote
75. Finish
77. Gypsy

PUZZLE OF TUESDAY, JULY 28, SOLVED.

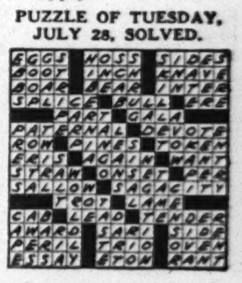

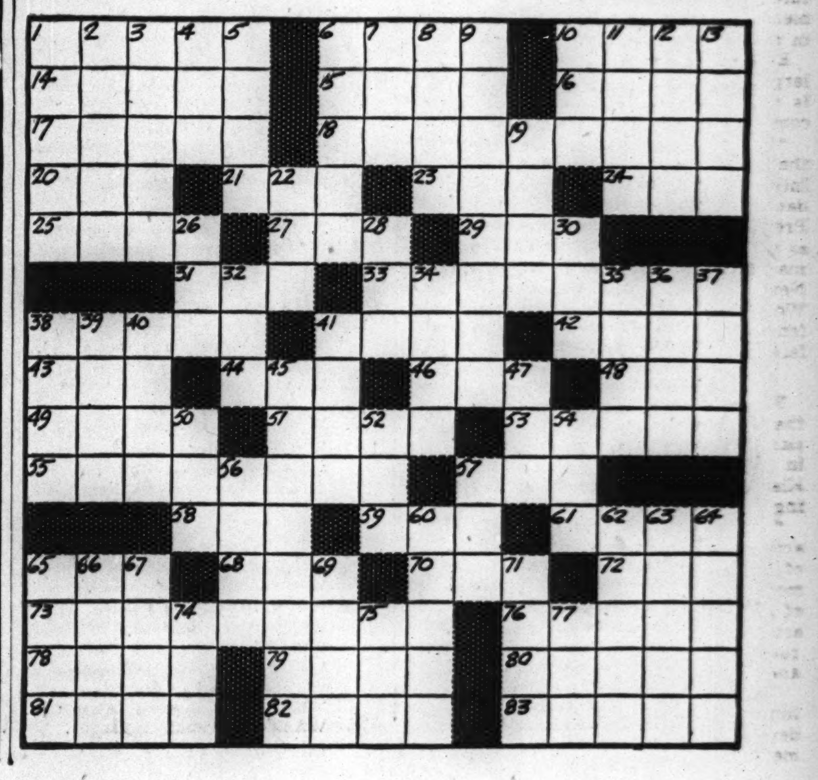

COMPLETE RADIO PROGRAMS AND HIGHLIGHTS FOR TODAY

CHICAGO FREQUENCIES.

W-G-N—720	WAIT—820	WSBC—1240
W59C—45.9	WLS—890	WCRW—1240
W51C—45.1	WENR—890	WEDC—1240
W67C—46.7	WAAF—950	WMRO—1280
WIND—560	WCFL—1000	WGES—1390
WILL—580	WMBI—1110	WHFC—1450
WMAQ—670	WJJD—1160	WJWC—1520
WBBM—780	WJOB—1230	

MORNING

[Central war time.]

[M] indicates MBS, [N] NBC, [C] CBS, and [B] Blue network.

5:30—W-G-N—The Farm hour.
WBBM—Musical Clock program.
WLS—Smile-a-While program.
WJJD—Breakfast Frolic.

6—WCFL—Cheerful Little Earful.
WIND, WMBI—News reports.
WBBM—Treasury Star Parade.
WSBC—The Italian Musical Clock.
WMAQ—News reports.

6:15—WMAQ—Agricultural news.
WIND—The Yawn Patrol.
WLS—Morning devotions hour.
WBBM—News; Farm, Factory hr.
WAIT—Good Morning program.

6:30—W-G-N—Service Men's Serenade.
WLS—The Rangers, songs.
WJJD—Family Bible League.
WMAQ, WAIT—News reports.
WAAF—Farm Folks hour.

6:45—WLS—Ervin Lewis, news.
WMAQ—All Out for Victory; news.

Portrays 'Allergy'

Forrest Lewis, expert on dialect, plays the role of "Allergy," the porter, on the Chateau Hogan comedy show, broadcast over W-G-N at 9:30 p. m. Wednesdays.

7—W-G-N—Good Morning program.
WBBM—News of the World [C].
WMAQ—Norman Ross hour.
WIND—News; Polish-Amer. prog.
WLS—Alex Dreier, news [N].
WAAF—The Breakfast Express.
WCFL—Daily War Journal [B].
WJJD—Breakfast Frolic.
WSBC—Treasury Star Parade.
WMBI—Morning worship hour.
WGES—Polish Early Birds.
WJWC—Sacred Heart.

7:15—WLS—One-Two-Three Time.
WBBM—News; also WAIT.
WCFL—Ronnie Kemper, songs.

7:20—W-G-N—News reports.

7:25—W-G-N—Good Morning program.
WBBM—Boggs on Dogs.

7:30—WBBM—Wishing Well, M. Paxton.
WCFL—Time to Shine, music.
WLS—Mac and Bob, blind duo.
WJJD—Christian Science prog.
WSBC—Colorful Ukraine.
WAIT—Heaven and Home hour.
WILL—Student Churches.

7:40—W-G-N—Brush and Smile.

7:45—W-G-N—Good Morning program.
WBBM—The Musical Clock.
WLS—The Dawnbusters.
WJJD—Current news.
WHFC—Variety music and news.

8—W-G-N—Your Morning News.
WMAQ—Your Neighbor program.
WBBM, WMBI, WIND—News.
WCFL—The Breakfast Club [B].
WILL—Dairy Cattle, Prof. Yapp.
WJJD—Happy-Go-Lucky Time.
WLS—Rangers; Marjorie Lynne.
WAIT—The Life Line.

8:15—W-G-N—Good Morning program.
WBBM—The Musical Clock.
WLS—Ervin Lewis, news.
WJWC—My Country.

8:30—W-G-N—Chapel in the Valley.
W51C—Musical Reveille.
WMAQ—Norman Ross Time; news.
WBBM—News; Record Rhythm.
WJJD—The Concert Hall.
WLS—Chuck Acree, comment.
WIND—League of Women Voters.

8:45—W-G-N—News reports.
WBBM—Church Hymns [C].
WMAQ—Norman Ross and music.
WLS—Hal Culver, songs.
WIND—News reports.

8:50—W-G-N—Melodies We Love.
WILL—Musical Miniatures.

9—W-G-N—Dealer in Dreams.
W51C—South Sea Idyls.
WBBM—Valiant Lady, serial [C].
WMAQ—Bess Johnson, serial [N].
WLS—The Bookshop program.
WCFL—Wheel of Fortune.
WMBI—Bread of Life.
WJOB—Masterwork hour.
WAIT—Bible study hour.
WJWC—Frank J. Kovach.
WIND—Start the Day Right.

9:15—W-G-N—Musical Moods.
W51C—Waltz musical.
WCFL—Helen Hiett, comm. [B].
WMAQ—Bachelor's Children [N].
WBBM—Stories America Loves.
WLS—Of Interest to Women.
WAAF—Canary Serenade.

9:25—W-G-N—News reports.

9:30—W-G-N—June Baker, home talk.
WMAQ—Helpmate, serial [N].
WLS—Howard Peterson, organ.
WBBM—Down Brushcreek Way.
WAIT—Family Altar.
WIND—Paradise Isle.
WEDC—Italian Musical.
WCFL—A House in the Country.
WJJD—Safety court trials.

9:45—W-G-N—Linda's First Love, serial.
W51C—Vocal Cadences.
WMAQ—Lone Journey, serial [N].
WIND—Today's Favorites.
WBBM—Painted Dreams, serial.
WCFL—Chaplain Jim, U.S.A. [B].
WLS—Jack Turner, songs; news.

10—W-G-N—Editor's Daughter, serial.
W51C—South American Melodies.
WCFL—For Women Only.
WBBM—Clara, Lu 'n' Em [C].
WMAQ—Road of Life, serial [N].
WLS—Second Husband [B].
WILL—General Geology.
WAAF—Don Pedro, violinist.
WJJD, WIND—News.
WMBI—Novachord program.

10:15—W-G-N—Hearts in Harmony.
WJJD—Len Cleary, organist.
WBBM—Fletcher Wiley [C].
WMAQ—Vic and Sade, serial [N].
WLS—Amanda, serial [B].
WCFL—Timely Tips.
WIND—Dance and Romance.

Listeners' Choice

Variety and Comedy

4:00 p. m.—W-G-N—Swing It; baseball scores, recorded music, and impersonations by Bill Anson.

7:30 p. m.—WMAQ—Dough, Re Mi; musical quiz with Pert Kelton, mistress of ceremonies, and Paul Lavalle's orchestra.

9:00 p. m.—WMAQ—Kay Kyser's Kollege, with Trudy Erwin, Dorothy Dunn, Julie Conway, Harry Babbitt, Sully Mason, and Ish Kabibble.

9:15 p. m.—WENR—Garry Moore show, with Garry Moore, M. C.; Danny Thomas, Donelda Curry, Silly Watson, Marion Mann, George Barnes, Rex Maupin's orchestra, and Michael Roy, announcer.

9:30 p. m.—W-G-N—Chateau Hogan, with Murray Forbes, Florence Brower, Bob Bailey, and Bob Trendler and the W-G-N orchestra.

10:00 p. m.—W-G-N—Albert Mitchell, the Answer Man.

Drama

9:45 a. m.—W-G-N—Linda's First Love, starring Arlene Blackburn.

6:30 p. m.—WCFL—The Lone Ranger. On WENR at 8.

7:00 p. m.—WMAQ—Adventures of the Thin Man, with Claudia Morgan and Les Damon; story of hijacking of aluminum.

7:30 p. m.—WBBM—Dr. Christian; Jean Hersholt, "The Perfect Catalyst."

8:00 p. m.—WMAQ—Those We Love, with Nan Grey, Helen Wood, Francis X. Bushman, and Richard Cromwell.

8:00 p. m.—WBBM—Junior Miss; Shirley Temple plays Cupid.

8:30 p. m.—WMAQ—Mr. District Attorney; "Case of the Man on Top."

8:30 p. m.—WBBM—"Suspense," serial drama.

9:30 p. m.—WBBM—"The 22d Lettter," drama of Holland's resistance to the Nazis.

Music

8:30 a. m.—WJJD—Concert Hall; Beethoven's "Fidelio" overture.

Noon—WAAF—Symphonic hour; Sibelius' "Canzonetta."

7:00 p. m.—WBBM—Nelson Eddy sings "Shortnin' Bread"; Nadine Conner, soprano, and Robert Armbruster's orchestra.

7:30 p. m.—W-G-N—Canadian Grenadier's Guards' band concert.

8:30 p. m.—W-G-N—Hugh Carson, western tunes in ballad style.

8:30 p. m.—WENR—Goldman band conducted by Edwin Franko Goldman; Cornetist Del Staigers plays "The Lost Chord," by Sullivan.

9:00 p. m.—WBBM—Great Moments in Music; Victor Herbert's "Naughty Marietta," with Jean Tennyson, Jan Peerce, and Robert Weede.

10:05 p. m.—WIND—Symphonic hour; Schuman's Symphony No. 3.

10:30 p. m.—WCFL—Music Lovers hour; "Il Trovatore" highlights.

Special Events

Noon—W-G-N—A Man and His Army; the eight weeks of basic training that a draftee goes thru, with Parker Wheatley, narrator.

12:30 p. m.—WBBM—Dedication of Victory Circle outside Wrigley building, with Horace Heidt's and Cæsar Petrillo's orchestras on Bond Wagon.

3:00 p. m.—W-G-N—Baseball: Chicago Cubs vs. New York Giants.

5:15 p. m.—WJJD—Baseball: White Sox vs. New York Yankees.

10:00 p. m.—WENR—Earl Dean Howard discusses "Rent Control."

10:30 p. m.—WBBM—News, with Todd Hunter interviewing Col. Paul G. Armstrong on the recent selective service legislation.

10:30—W-G-N—Len Salvo, organist.
W51C—Accordion Ripples.
WBBM—Bright Horizon, ser. [C].
WJJD—Frances Allen, comm.
WMAQ—Against the Storm [N].
WLS—John's Other Wife [B].
WAIT—Stella White's column.
WIND—News reports.
WAAF—The Mythical Ballroom.
WCFL—Hollywood Salon Group.

10:45—W-G-N—AEF Messages.
W51C—Morning Dance Tempos.
WMAQ—David Harum, serial [N].
WBBM—Aunt Jenny's Stories [C].
WLS—Just Plain Bill, serial [B].
WIND—Dance and Romance.
WCFL—Melodies program.
WHFC—Polka Time.

11—W-G-N—Boake Carter, news [M].
W51C—Favorite Classics.
WCFL, WIND, WAIT—News.
WBBM—Kate Smith Speaks [C].
WMAQ—Sweet River, serial.
WILL—Art and Culture History.
WLS—Martha and Helen.
WJJD—Federal food reporter.
WCRW—V for Victory program.
WGES—Polish Reporter.

11:05—WJJD—Listen, Ladies.

11:15—W-G-N—Harold Turner, pianist.
W51C—Military Patrol.
WBBM—Big Sister, serial [C].
WMAQ—News; Just Music.
WCFL—Words and Music [N].
WIND—Dance and Romance.
WJJD—Bing Crosby, songs.

11:30—W-G-N—John Holbrook, news.
W51C—Ivory Skirmishes.
WJJD—It's Showtime.
WIND—Len Cleary, organist.
WLS—Market reports.
WMAQ—Farm and Home hr. [B].
WBBM—Helen Trent, serial [C].
WCFL—Melodies of Today.
WMBI—Story Reading Time.
WAAF—Morn. Melodies; news.
WJOB—Lucky Lady.

11:45—W-G-N—Aunt Jenny's Stories.
W51C—Medley Time.
WBBM—Our Gal Sunday [C].
WIND—The Star Parade.
WLS—Farm news; markets.
WCFL—Treasury Corner.
WHFC—Singin' Sam.
WAIT—Bluejackets Calling!

AFTERNOON

12—W-G-N—A Man and His Army.
W51C—Salon hour.
WBBM—Life Can Be Beautiful [C].
WMAQ—Reveille roundup.
WCFL—Baukhage talking [B].
WGES—Polish Dinnerbell prog.
WAIT, WJJD, WMBI—News.
WAAF—Symphonic hour.
WIND—News; Treasury Corner.
WLS—Dinnerbell program.
WCRW—Your Government.

12:15—W-G-N—Women for Victory.
WIND—Swing and Play.
WMAQ—Tunes and Tips.
WCFL—Singin' Sam.
WJJD—Symphony in Swing.
WBBM—Woman in White [C].

12:30—W-G-N—Arthur Van Horn, news.
WBBM—Dedication of Victory Circle.
WMAQ—Norman Barry, news.
WCFL—Bing Crosby, songs.
WJJD—Loop noonday service.
WILL—Illinois Farm hour.
WLS—Julian Bentley, news.

12:35—W-G-N—Noontime Melodies.

12:45—W-G-N—Ralph Ginsburgh's orch.
WMAQ—Music of Yesterday.
WLS—Question Box; markets.
WCFL—John W. Vandercook [N].
WHFC—Chicago Fights.
WIND—Tempting Tempos.

12:55—W-G-N—News reports.

1—W-G-N—The Deacon, philosophy.
W51C—Musical Tête-à-Tête.
WIND, WCFL, WAIT—News.
WJJD—Live Stock markets.
WILL—Homemakers' hour.
WLS—Howard Peterson, organ.
WMAQ—Light of the World [N].
WBBM—Young Dr. Malone [C].
WAAF—Concert Echoes; news.
WMBI—Living Water.
WGES—Amerigo Lupi program.

1:15—W-G-N—Painted Dreams, serial.
WMAQ—Lonely Women, ser. [N].
WCFL—Between Book Ends [B].
WJJD—Singin' Sam.
WHFC—Treasury Star Parade.
WBBM—Joyce Jordan, serial [C].
WIND—Melody Merchant.
WLS—Grain market; news.

1:30—W-G-N—Eddie and Fannie.
W51C—Dance Maestro.
WMAQ—Guiding Light, serial [N].
WIND—You Can't Do Business.
WCFL—Kernel's Kanaries.
WBBM—We Love and Learn [C].
WAAF—Wednesday Serenade.

News Broadcasts

MORNING.

7:00—WBBM	8:00—WBBM	9:55—WLS
7:00—WLS	8:15—WLS	10:00—WJJD
7:00—WCFL	8:30—WBBM	10:00—WIND
7:00—WIND	8:40—WMAQ	10:30—WIND
7:15—WBBM	8:45—W-G-N	11:00—W-G-N
7:20—W-G-N	8:45—WIND	11:00—WCFL
7:45—WJJD	9:00—WAAF	11:00—WIND
8:00—W-G-N	9:15—WCFL	11:15—WMAQ
8:00—WIND	9:25—W-G-N	11:30—W-G-N

AFTERNOON.

12:00—WJJD	1:30—WJJD	4:00—WAAF
12:00—WIND	2:00—W-G-N	4:55—WENR
12:00—WCFL	2:00—WIND	5:00—W59C
12:30—W-G-N	2:15—WBBM	5:00—WIND
12:30—WMAQ	2:30—WAAF	5:00—WBBM
12:30—WLS	2:45—WLS	5:15—WMAQ
12:45—WCFL	3:00—W59C	5:40—W-G-N
12:55—W-G-N	3:00—WIND	5:45—WBBM
1:00—WIND	3:00—WBBM	5:45—WMAQ
1:00—WCFL	3:55—WENR	5:50—WENR
1:05—WAAF	4:00—W59C	
1:25—WLS	4:00—WIND	

EVENING.

6:00—WIND	8:00—WIND	11:00—W-G-N
6:00—WCFL	8:00—WAAF	11:00—WENR
6:15—WMAQ	8:00—WCFL	11:00—WBBM
6:30—W-G-N	8:15—W-G-N	11:00—WIND
6:30—WLS	8:45—WIND	11:00—WMAQ
6:30—WIND	9:00—W-G-N	11:30—W-G-N
6:45—WMAQ	9:00—WENR	12:00—W-G-N
7:00—W-G-N	9:00—WIND	12:00—WCFL
7:00—W59C	9:15—W-G-N	12:00—WIND
7:00—WCFL	9:45—WENR	12:00—WBBM
7:00—WLS	10:00—WIND	12:30—W-G-N
7:00—WIND	10:00—WBBM	12:55—WENR
7:30—WIND	10:15—WMAQ	12:55—WMAQ
7:55—WBBM	10:30—W-G-N	1:00—W-G-N
7:57—WMAQ	10:30—WBBM	1:00—WIND
8:00—W-G-N	10:45—WENR	1:30—W-G-N

WILL—The Digest; news.
WLS—Homemakers' program.
WMBI—Sinfonietta.
WJJD—Current news.

1:45—W-G-N—Ralph Ginsburgh's orch.
WBBM—Pepper Young's Fam. [C].
WMAQ—Church hymns [N].
WJJD—Music Reel.
WCFL—Spotlight program.
WIND—King's Jesters [C].
WJWC—We Are Americans.

2—W-G-N—John Holbrook, news.
W51C—Latin Moods.
WBBM—David Harum, serial [C].
WMAQ—Story of Mary Marlin [N].
WLS—Prescott Presents [B].
WIND, WGES—News.
WAIT—Sport of Kings.
WHFC—Rocking Chair.
WILL—Play Production Methods.
WCFL—Cubs vs. N. Y. Giants.
WJJD—You Can't Do Business.

2:15—W-G-N—Edna O'Dell and piano.
W51C—Glory Pleasant trio.
WMAQ—Ma Perkins, serial [N].
WJJD—Baseball Warmup.
WBBM—News reports.
WAAF—America Calling.
WIND—Sports Edition to 3.

2:30—W-G-N—Voice of the Bleachers.
W51C—Artists' Album.
WMAQ—Pepper Young's Fam. [N].
WSBC—Italian Radio Theater.
WAAF—Clark Kuney, news.
WBBM—Meet the Missus.
WJJD—Treasury Star Parade.
WMBI—Religious news.

2:35—WLS—Men of the Sea [B].

2:45—W-G-N—The Lead-Off Man.
WMAQ—Right to Happiness [N].
WLS—Julian Bentley, news.
WJJD—Song Shop.
WBBM—Caesar Petrillo's orch.

Escorts and Betty

Here are the Escorts and Betty, novelty entertainers of the Blue network's Breakfast Club and Club Matinee. They are: Ted Clare (left), Floyd Hom (top), Betty Nash, and Cliff Peterson. They will be heard at 8 a. m. today on WCFL and at 3 p. m. on WENR.

3—W-G-N—Cubs vs. N. Y. Giants.
W59C—News bulletins.
W51C—Gypsy Romance.
W67C—Three o'Clock Matinée.
WBBM—News; Sister Emmy.
WIND—News reports.
WAAF—Matinée Theater.
WCFL—Cubs vs. N. Y. Giants.
WMAQ—Backstage Wife, ser. [N].
WENR—Club Matinée; news [B].
WHFC—Music Appreciation Time.
WILL—Price Controls.
WAIT—Clem McCarthy, races.

3:05—W59C—South American Rhythms.

3:15—W59C—Waltz Time.
W51C—Symphonic band.
W67C—Singing Strings.
WBBM—Melody Weavers.
WGES—Dollars for Victory.
WJJD—Current news.
WMAQ—Stella Dallas, serial [N].
WIND—Sports Edition to 4.

3:30—W59C—Dance with Us.
W51C—Pumpernickel band.
W67C—Accent on Song.
WBBM—The Werps; sports.
WJJD—The Music Hall.
WMAQ—Lorenzo Jones, ser. [N].

3:45—W51C—Don Cossacks' choir.
W67C—Life and the Land.
WMAQ—Widder Brown, ser. [N].
WBBM—Yogi Yorgesson.

4—W59C—News bulletins.
W51C—In the Drawing Room.
W67C—Masterworks program.
WENR—Woman Today.
WMAQ—When a Girl Marries [N].
WBBM—Treasury program.
WILL—You Can't Do Business.
WIND, WAIT, WAAF—News.
WHFC—Arms for Victory.

4:05—W59C—Pause for Music.

4:15—W59C—Modern Masterpieces.
WMAQ—Portia Faces Life [N].
WBBM—Every Woman's World.
WJJD—Music Reel.
WCFL—Make Believe Danceland.
WEDC—Government program.
WENR—Yours Truly, Don Dowd.
WAAF—Dance Time.
WIND—Sports Edition to 5.

4:30—W51C—Vocal Novelties.
WBBM—Sing Along [C].
WENR—Call to Action; Off the Record; news reports.
WMAQ—Three Suns trio [N].
WAAF—Treasury Chest.

4:45—W51C—On the Dance Floor.
WBBM—Ben Bernie show [C].
WMAQ—The Bartons, serial [N].
WAIT—Race Results.
WJJD—Sports Slants.

5—W-G-N—Swing It show.
W59C—News bulletins.
W51C—Twilight concert.
W67C, WIND—News.
WENR—Sea Hound, drama.
WMAQ—U. S. Navy band [N].
WCFL—Tenth Inning.
WJJD—Dugout Dope.
WCRW—Odds and Ends.
WMBI—Haven of Rest.
WBBM—Donald McGibeny; news.

5:05—W59C—Soft Swing program.

5:15—W-G-N—Hits of Today.
W59C—Children's Symphony.
W51C—America Marches On.
W67C—Organ Echoes.
WBBM—Hedda Hopper [C].
WENR—Flying Patrol, serial.
WJJD—White Sox vs. Yankees.
WCFL—Carol Gilbert and Shifters
WMAQ—News; Mus. Memories.
WIND—Sports Edition.
WJWC—Arms for Victory.

5:30—W-G-N—Uncle Harry's Club.
W59C—Cocktail hour.
W51C—Musical Pickup.
W67C—South American music.
WAAF—Treasury Star Parade.
WENR—Secret City, serial.
WBBM—Frank Parker, songs [C].
WIND—Dick Baker, songs.
WCFL—Hollywood News Girl [N].
WAIT—Lynn Burton.

5:40—W-G-N—News reports.

5:45—W-G-N—Nothing but the Truth.
WBBM—The World Today [C].
WENR—Waltzes; news, sports.
WMAQ—Norman Barry, news.
WIND—Bill Anson program.
WCFL—Bill Stern, sports [N].
WAAF—Sports; Swing It.
WJOB—Navy Baseball game.

EVENING

6—W-G-N—Wendell Hall, songs.
W59C—Fulton Lewis Jr., news.
W51C—Dinner music.
W67C—Dance varieties.
WENR—Easy Aces, serial [B].
WMAQ—Sweet and Spanish.
WBBM—Amos 'n' Andy, ser. [C].
WIND, WCFL, WAAF—News.
WILL—Treasury Star Parade.
WJWC—Alert on the Air.

6:15—W-G-N—Bob Elson, sports.
W59C—Al Goodman's orch.
WENR—Tracer Lost Persons [B].
WMAQ—News of the World [N].
WBBM—Glenn Miller's orch. [C].
WCFL—Musical Motorcade.
WIND—Headline Heartbeats.
WAAF—Mythical Ballroom.

6:30—W-G-N—John Holbrook, news.
W67C—Six-Thirty Serenade.
WMAQ—Musical Entrée.
WBBM—The Midwest Mobilizes.
WLS—Julian Bentley, news.
WCFL—The Lone Ranger [B].
WIND—Current news.
WMBI—Message program.
WCRW—Treasury Star Parade.

6:40—WMAQ—Stand By, America.

6:45—W-G-N—Melodious Minutes.
W59C—Harry Sukman, pianist.
WLS—Smile Market, Hal Culver.
WMAQ—H. V. Kaltenborn [N].
WIND—Top Tunes.
WAIT—Your program.

7—W-G-N—Cal Tinney, humorist [M].
W59C—News bulletins.
W51C—Composer's hour.
W67C—Novelettes.
WMAQ—Adv'tures Thin Man [N].
WLS—Earl Godwin, comm. [B].
WBBM—Nelson Eddy, songs [C].
WILL—Good Music program.
WCFL, WAIT—News reports.
WGES—Grunwald hour.
WIND—News; Waltz Time.
WEDC—Polish hour.

7:05—W59C—Cole Porter, melodies.
WAIT—China Speaks.

7:15—W-G-N—The Hoople hour.
W67C—Treasury hour.
WJJD—Scoreboard.
WLS—Lum and Abner [B].
WCFL—Coast Guard show.

7:30—W-G-N—Can. Gren. Guards band.
W59C—Edna O'Dell, songs.
W51C—Concert classics.
W67C—Dance Time.
WMAQ—Dough, Re, Mi [N].
WBBM—Dr. Christian, drama [C].
WJJD—Traffic court.
WLS—Manhattan at Midnight [B].
WIND—Capt. Michael Fielding.
WAAF—Rhythm Revue.
WCFL—Music for Men.

7:45—W59C—Musical Masterpieces.
W67C—News reports.
WIND—Time to Remember.
WCFL—Americans at Work.

7:55—WBBM—Cecil Brown, news [C].

ON SHORT WAVES

LONDON.

The following short wave programs from London may be heard over GSC, 9.58 meg., 31.32 m.; GRG, 11.68 meg., 25.68 m.:

4:15 p. m.—London Calling.
4:30 p. m.—Front Line Family.
5:00 p. m.—Workers' Playtime.
5:30 p. m.—War review.
6:30 p. m.—Canada Calls from London.
7:00 p. m.—Democracy Marches.
7:30 p. m.—Britain Speaks.
7:45 p. m.—Europe in Chains.
8:15 p. m.—Marines Chatham Band.
9:00 p. m.—Something Going On in Britain.
10:30 p. m.—Radio Newsreel.

SYDNEY.

11:25 p. m.—In Australia This Week, VLQ6, 9.58 meg., 31.3 m.

MOSCOW.

5:20 p. m.—Broadcast in English, RKE, 8.1 meg., 36.9 m.
7:30 p. m.—Comments in English, RKE, 8.1 meg., 36.9 m.

8—W-G-N—Gabr. Heatter, news [M].
W51C—Waltz Time.
W67C—Masterworks of Music.
WMAQ—Those We Love [N].
WBBM—Shirley Temple [C].
WENR—The Lone Ranger.
WJJD—Suppertime Frolic to 10.
WIND—News; Ben Bernie prog.
WCFL, WMBI, WAAF—News.
WJWC—Tune Tips.

8:15—W-G-N—John Holbrook, news.
WCFL—Labor news flashes.

8:20—WIND—Melody Moments.

8:30—W-G-N—Hugh Carson, songs.
W59C—Preston Sellers, organist.
W51C—Evening concert.
WMAQ—Mr. District Attorney [N].
WBBM—Suspense, Drama [C].
WCFL—Baseball: Sox vs. Yanks.
WSBC—Jewish Dramatic guild.
WIND—Musically Speaking.
WENR—Goldman band [B].

8:45—W-G-N—Eddy Howard's orchestra.
W59C—Musical Moods.
WIND—Dr. Gerhard Schacher.
WJWC—Symphony concert.

8:55—WENR—Ramona, Tune Twisters.

9—W-G-N—John B. Hughes [M].
WIND—News reports.
WMAQ—Kay Kyser's Kollege [N].
WENR—Military Analysis of News.
WBBM—Gt. Moments in Music [C].

9:15—W-G-N—H. Sanders and G. Savage.
WIND—Cavalcade of Bands.
WENR—Garry Moore show [B].

9:30—W-G-N—Château Hogan [M].
W51C—Concert Gayeties.
WIND—Nine-Thirty Edition.
WBBM—The 22d Letter [C].

9:45—WIND—Hans Muenzer's ensemble.
WENR—News reports.

10—W-G-N—The Answer Man.
W51C—Album of Favorite Music.
WMAQ—Let's Be Neighbors.
WENR—Earl Dean Howard, talk.
WIND—News; Symphonic hour.
WBBM, WEDC—News.

10:15—W-G-N—Chicago at Night.
WBBM—Salute to Victory.
WMAQ—Cleve Conway, news.
WENR—Totten on Sports.
WEDC—Hollywood News.

10:30—W-G-N—Jack Brickhouse, news.
WGES—All-Slavic program.
WCFL—Music Lovers' program.
WMAQ—Paul Martin's orch. [N].
WENR—Lew Diamond's orch.
WBBM—Todd Hunter, news.

10:45—W-G-N—Jimmy Evans.
WBBM—Moods and Music.
WENR—News; Random Rhythm.

Dough, Re, Mi!

Pert Kelton, star of the stage and movies, is mistress of ceremonies for the Dough, Re, Mi musical quiz, broadcast over WMAQ-NBC at 7:30 p. m. Wednesdays.

11—W-G-N—News reports.
W51C—Dance Cavalcade.
WENR, WIND, WBBM—News.
WMAQ—News; Musical Mélange.
WGES—Treasury Star Parade.
WSBC—Melody Parade.

11:05—W-G-N—Tommy Tucker's or. [M].
WBBM—Hal McIntyre's or. [C].
WIND—Music with a Lift.

11:15—WENR—Buddy Franklin's orch.
WMAQ—Ed Stoker's orch. [N].

11:30—W-G-N—BBC news reports [M].
WENR—Shep Field's orch. [B].
WBBM—Charlie Murray's or. [C].
WMAQ—Rambling in Rhythm [N].
WIND—The Nite Watch.
WCFL—Old Style Tavern.

11:35—W-G-N—Bobby Byrnes' orch. [M].

12—W-G-N—News reports.
W51C—Midnight dance.
WENR—Music You Want.
WMAQ—Emile Petti's orchestra.
WBBM—News; Glen Garr's orch.
WIND—News; the Nite Watch.
WEDC—Midnight Flyers at 6 a. m.
WJWC—Midnight Review.

12:02—W-G-N—Eddy Howard's orchestra.

12:15—W-G-N—Art Jarrett's orchestra.

12:30—W-G-N—News reports.
WMAQ—Let's Dance; news.
WENR—Duke El'gton's or.; news.

12:32—W-G-N—Jimmy Joy's orchestra.

1:00—W-G-N—Henry Busse's orchestra.
WIND—News; also 2, 3, 4, 5.

1:30—W-G-N—Late news roundup.

Message of the Day

Mayor Kelly's one minute Message of the Day as civilian defense coördinator, is usually heard on these stations at the following times Monday thru Friday:

MORNING.

6:14—WLS	7:00—W-G-N	9:15—WAAF
6:44—WMAQ	7:15—WCFL	10:15—WHFC
6:54—WBBM	7:29—WSBC	10:30—W-G-N
6:55—WAIT	8:59—WMBI	11:45—WJJD
7:00—WGES		

AFTERNOON.

12:15—WMAQ	2:59—WMBI	4:29—WJOB
1:15—WCRW	4:15—WBBM	4:45—WEDC
1:59—WJWC	4:15—WENR	5:00—WHFC
2:15—WJJD	4:15—WAAF	

EVENING.

6:00—WCRW	9:30—WCFL	11:00—WSBC
6:01—WJWC	9:35—WIND	11:00—WGES
7:55—WAIT		

PRESIDENT HINTS HE'LL VETO NEW RUBBER AGENCY

Plans Some Other Move to Solve Problem.

[Chicago Tribune Press Service.]

Washington, D. C., July 28.—President Roosevelt indicated at his press conference today that he will veto legislation, adopted overwhelmingly by congress last week, to establish an independent agency to supervise the production of synthetic rubber from agricultural products.

"The chances are it will get vetoed," said the President, permitting direct quotation of his remarks. "I am planning a move in addition to the veto," he added.

The President declined to elaborate on the nature of this additional "move." It was disclosed last week that Chief Justice Harlan Fiske Stone had declined to head a board to investigate the rubber situation.

Slap at WPB Powers.

Aroused members of congress from the farm states pushed thru the legislation for an independent rubber agency against strong pressure from administration leaders, who pleaded that it would infringe essential functions of the War Production Board.

Congressmen from the farm states protested that the administration has favored the manufacture of synthetic rubber from petroleum, rather than from grain alcohol, in its production program. Experts have testified before congressional committees that the alcohol process is simpler and quicker than the petroleum formula.

Recess May Save Veto.

Advocates of the legislation have declared that congress will pass the measure over the President's veto, if he takes that step, but in view of the unofficial congressional recess, with most members out of the city, it is considered unlikely that the required two-thirds majority can be mustered to put the bill into law.

William S. Farish, president of the Standard Oil Company of New Jersey, answered charges that petroleum interests are blocking the use of agricultural products in rubber production.

Since his company's primary interest is in oil, it is "perfectly natural that its greatest contribution to the rubber program should come from oil and its related products," he said.

Better than Natural Rubber.

Farish claimed that Buna-S synthetic rubber tires made from butadiene, "the backbone of the government program," will prove superior to tires from natural rubber under "normal" road and driving conditions.

"Tests demonstrate that such tires are between 100 and 130 per cent better than natural rubber tires," Farish asserted—cautioning, however, that synthetic rubber tires have a weakness for developing "internal heat" under heavy duty, high speed, and abnormal weight.

He said that by the beginning of 1944, his company expects to be producing sufficient synthetic rubber to manufacture 8,500,000 automobile tires a year. Between 2,550,000 and 5,100,000 of these tires will come from plants built entirely from junk and second hand equipment and employing no critical material, according to Farish.

Police Hunt for Witnesses to Holdup Killing of Driver

Police of the Wabash avenue station yesterday were hunting for witnesses to the holdup-slaying of Joseph Claudy, 51 years old, a relief driver for the Howard Cake company, 6033 Lafayette avenue, who died Monday night of wounds inflicted by robbers at 59th street and Wabash avenue. Claudy was found in an alley off 59th street with two bullet wounds in his chest. He died while being taken to a hospital.

PHIL STEWART
"The Dealer in Dreams"
Presented by
HOLLAND FURNACE COMPANY
Every Monday-Wednesday-Friday morning
WGN at 9:00 A. M.

NUTS AND JOLTS By Bill Holman

Be careful of the new door mat on the way out, dear.

RADIO PUBLIC PREFERS MEN AS ANNOUNCERS, EXECUTIVES REPORT

Women in wartime have stepped into many jobs previously dominated by men, including the radio engineers' field, but up to the present the field of radio announcing remains largely an arena for men.

There are a few feminine announcers but their number hasn't increased much since the onset of the war. Bess Johnson, well known as a radio actress, has been appearing for many years as an announcer on network programs. But she is the exception as is Lisa Sergio who announces short wave programs for NBC.

There are a few women who announce programs of their own. Among them are Katherine Roche, W-G-N's home management expert, and Mary Afflick, who conducts the W-G-N Women for Victory series.

Broadcasting executives agree that men are preferred as announcers. The executives have several reasons for their preferences. Women form the greater portion of radio listeners thru many hours of the day and seem to prefer masculine announcers. Women lack the authority, the incisiveness, the persuasiveness of the male announcer, one station executive said.

A BULLET PUTS ZOO ELEPHANT OUT OF MISERY

Deed-a-Day, the Lincoln Park zoo's pet elephant for 18 years, was released from her agony yesterday by a bullet from the high powered rifle of C. J. Albrecht, big game hunter and Field museum taxidermist. The shooting was reluctantly ordered after all hope for the animal's recovery from an undiagnosed illness had been abandoned by Floyd Young, zoo director.

An autopsy by Dr. W. A. Young, veterinarian and managing director of the Anti-Cruelty society, disclosed that Deed-a-Day was suffering from inflammation of the intestines. The malady had killed her appetite and caused her to lose 1,000 pounds.

Always friendly and well-behaved, Deed-a-Day was a favorite of both spectators and employés at the zoo. In 1924, when she was 7 years old, she had been presented to the zoo by Chicago Boy Scouts, who had saved their pennies to make the purchase. She was the zoo's second elephant. The other, the Duchess, died in 1923 when she was 60 years old.

URGES GERMANS BE RE-EDUCATED AFTER WAR ENDS

A Northwestern university professor urged last night that the United States develop what he termed an intellectual occupation force to reeducate the German people after the war. He is Dr. Clifford E. Erickson, associate professor of education.

"We must either exterminate the Germans or develop them for a program of reëducation," he said in a public lecture at the university. Dr. Erickson advised that an intellectual corps of Americans be trained for the work immediately.

"We must educate an entire new generation in the democratic way of life," he said. "Hitler has used the educational system to indoctrinate the German people with false ideals. It will require the combined work of political scientists, economists, and philosophers to develop an ideology which will prevent another war in the next generation."

Modern
SANIDENT
CLEANS & WHITENS FALSE TEETH IN LESS THAN 5 MINUTES!
NO BRUSHING!
You'll say it's a miracle when you see how sparkling and new your false teeth look after just 5 minutes in a SANIDENT bath! Scientific tests prove SANIDENT'S amazing new patented cleansing ingredient dissolves dingy film . . . removes stains, germs, food particles and all traces of odor faster and better. SANIDENT requires no brushing . . . can't possibly injure your denture. Try SANIDENT today and see the difference! On sale at all drug and department stores.
Sanident

Thru the Hours with WGN

8:15 P. M.
NEWS
MONDAY THRU FRIDAY

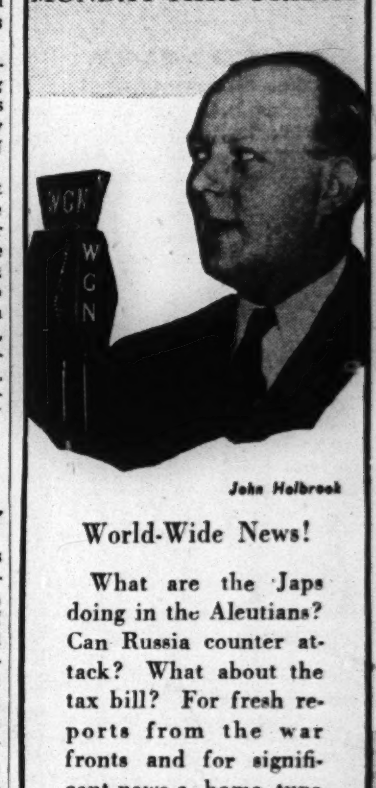

John Holbrook

World-Wide News!

What are the Japs doing in the Aleutians? Can Russia counter attack? What about the tax bill? For fresh reports from the war fronts and for significant news at home, tune in WGN at 8:15 p. m.

NOTHING BUT THE TRUTH
5:45 P. M.
MONDAY THRU FRIDAY

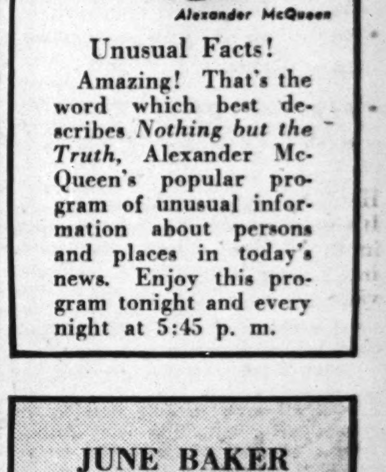

Alexander McQueen

Unusual Facts!

Amazing! That's the word which best describes *Nothing but the Truth*, Alexander McQueen's popular program of unusual information about persons and places in today's news. Enjoy this program tonight and every night at 5:45 p. m.

JUNE BAKER
9:30 A. M.
MONDAY THRU SAT'DAY

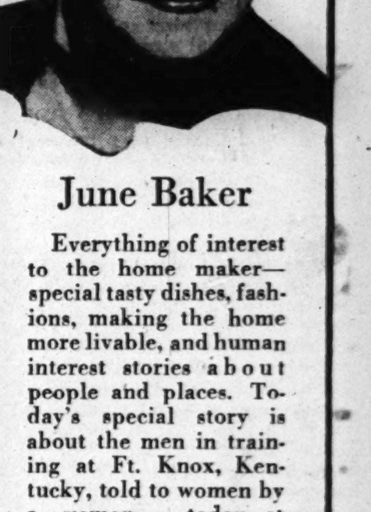

June Baker

Everything of interest to the home maker—special tasty dishes, fashions, making the home more livable, and human interest stories about people and places. Today's special story is about the men in training at Ft. Knox, Kentucky, told to women by a woman — today at 9:30 a. m.

WGN
THE VOICE OF THE PEOPLE
720 on Your Dial
A 50,000-watt clear channel station
Mutual Broadcasting System

Buy U. S. War Savings Stamps and Bonds at Wieboldt's

On MILWAUKEE near ASHLAND ARMitage 1000 | On LINCOLN near BELMONT WELlington 1000 | On SIXTY-THIRD near HALSTED ENGlewood 8700 | On ASHLAND BLVD. near MADISON SEEley 1000 | In EVANSTON on DAVIS ST., DAVis 1000 ROGers Park 2775 | In OAK PARK—LAKE ST. at HARLEM AVE.—FORest 4500 BERwyn 6300, COLumbus 8060

Annual August Sales Now in Progress!

WIEBOLDT'S

★ Stores Open Thursday to 9:30
Evanston to 9

AUGUST FURNITURE SALE

NOW . . . Great Annual Value Event for Your Home

Sofa and Chair

- *Choice of OLD ROSE, BLUE or RAISIN in fine quality frieze!*
- *Solid mahogany frame! Full web construction throughout!*
- *Famous DOWNEASE spring seat! Moss and white cotton interior!*

Here's the bright, cheer-giving suite you want in your living room! It's the popular Charles of London type that invites you to relax in it. And how heavenly comfortable it is, too, when you sink into its depth. See it now at your nearest Wieboldt's at its August value price—plan to have your home really gay this fall!

2 Pieces $139

Friendly Terms at Wieboldt's

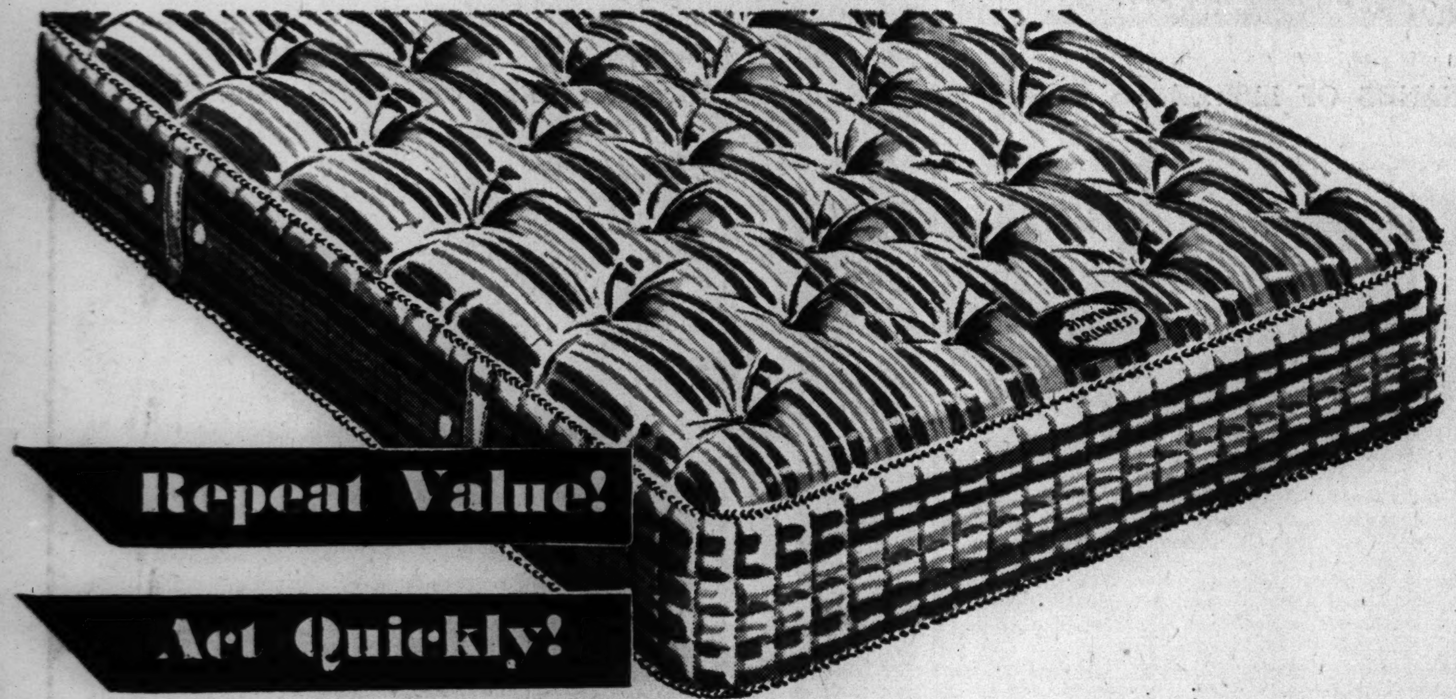

Simmons Innerspring

. . . Mattress or Box Spring . . .

- *Innerspring Unit*
- *Button Tufted*
- *8 Ventilators*
- *4 Taped Handles*
- *Woven Striped 8-oz. Cover*
- *Felt and Sisal Insulation*

The same Simmons mattress at the same Wieboldt price as offered six months ago! With so many mattress-making elements marching off to war, it's rarely that you consumers at home can obtain such a value! We have a limited quantity of these, at your nearest Wieboldt store, for which we've waited quite some time. Choose yours early. Twin and full sizes. Box springs to match.

$22.80 Each

Friendly Terms at Wieboldt's

4-Day Kitchen Sale!

Stainless Porcelain Top

5-pc. Chrome Set

Worth much more! **$29.88** *Small deposit*

- Extension table top, opens to 40x45 inches, with two side leaves.
- Finished in white with red or black trim. Stain and heat resistant.
- Useful, divided cutlery drawer.
- Chrome legs—strong hairpin design.
- Chrome chairs—comfortable deep backs.
- Upholstered with simulated leather, in red or black.

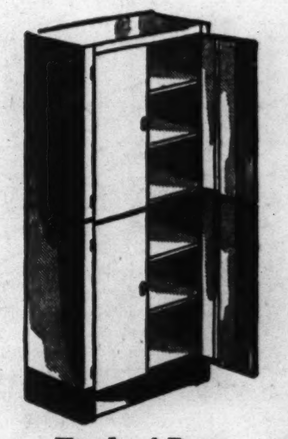

Handy 4-Door

Steel Cabinet

Size 19½x11x61 inches; 2 sets of double doors divide cabinet in two separate storing sections. **$7.99**

Brown Enameled

Steel Wardrobe

With cylinder lock and keys. Double door style —size 65x24x20 inches. Heavy gauge steel cabinet. **$11.99**

Stainproof Birch Oval Top

5-pc. Chrome Set

Small budget price! **$29.88** *Small deposit*

- Smoothly finished, stain resistant birch, oval table top.
- Size 32x44, extends to 56 inches with leaf on "Seng" steel easy-to-open slides.
- Chrome legs—reinforced double-leg style.
- Chrome chairs—comfortable deep backs.
- Upholstered with simulated leather, in red or black.

"Borden" De Luxe

China Cabinet

In maple or white enameled finishes. Decorated glass panel double doors. Size 72x30x12 inches. **$19.88**

Small deposit

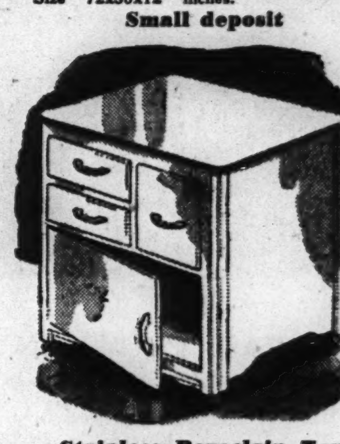

Stainless Porcelain Top

Borden Base

Top size 22x27 inches. Metal lined and ventilated bread drawer. Two utility drawers. Large storage compartment for pots and pans. **$13.88**

Small deposit

Blended Autumn Oak Finish

5-pc. Solid Oak Set

Stain-proof top! **$39.88** *Easy terms*

- Extension table top, size 34x45, opens to 53 inches with leaf—tastefully decorated.
- Rich, mellow finish, is stain resistant.
- Heavy turned legs—with carved braces.
- Solid oak chairs—designed for comfort.
- Seats upholstered with simulated leather.

"Napanee"

Kitchen Base

Stainless porcelain top size 22x36 inches. Extra large storage compartment. Same construction as above. **$19.88**

Small deposit

4-pc. Mop Set $1.39

Metal mop holder, 48-inch handle, and two washable mop heads; always a clean one handy.

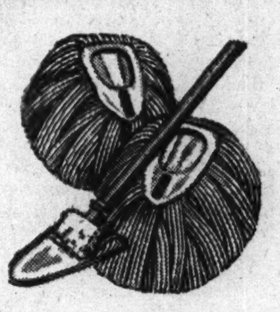

"Scottissue" 12 rolls 89c

1,000 sheets—twin qualities. Softness, toughness.

"Scottowels" 10 rolls 89c

150 absorbent sheets—makes kitchen chores easier.

★ *More than ever* you'll cheer WIEBOLDT'S savings ★

Germans Drive Deeper into Caucasus After Taking Rostov—Grace Moore Thrills Huge Throng in Park Concert

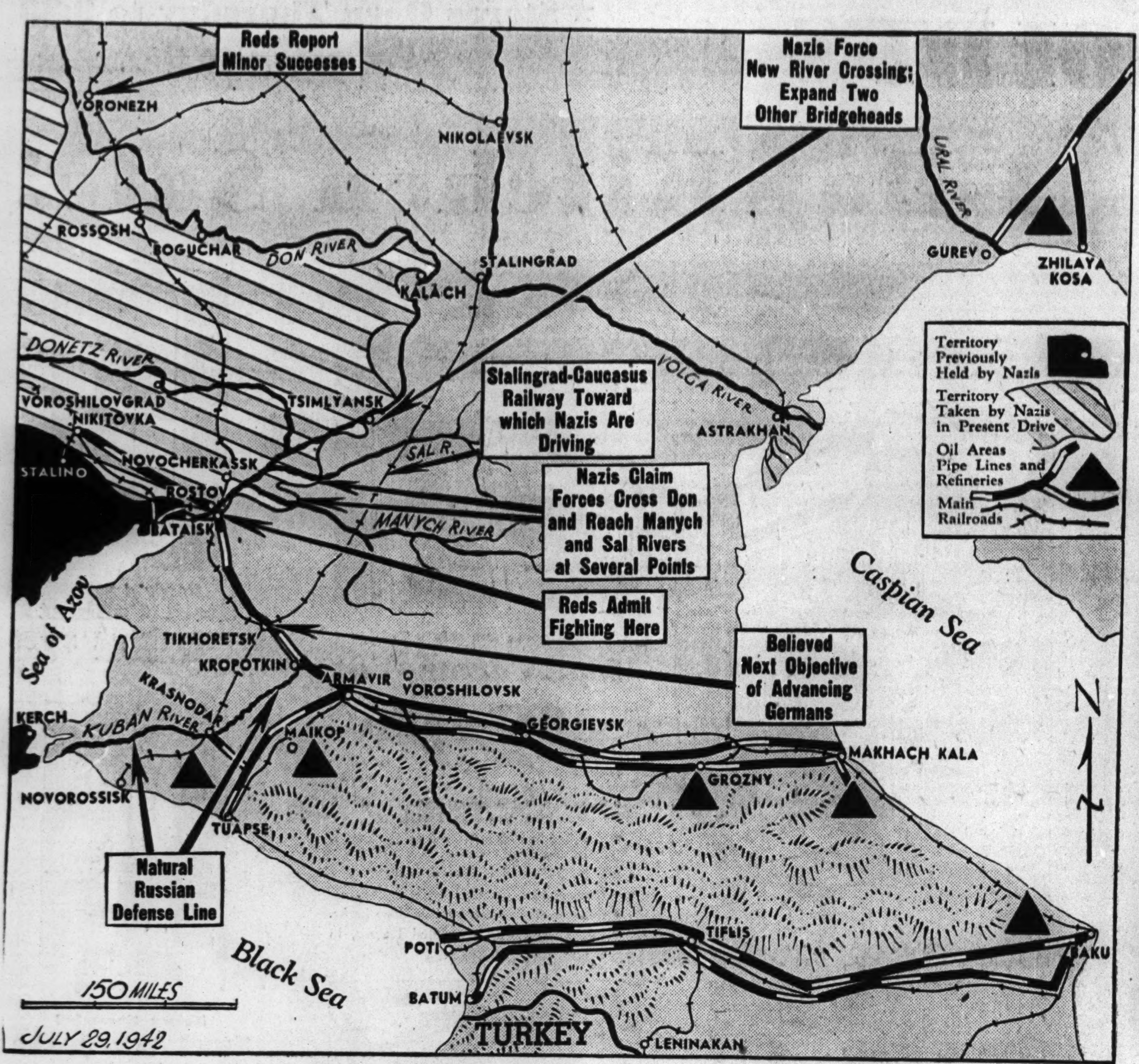

The war situation on the southern front in Russia as reported yesterday from the fighting areas. The map also shows the area toward which the German invaders are driving in quest of oil for their war machines. Captions tell developments.

(Story on page 1.)

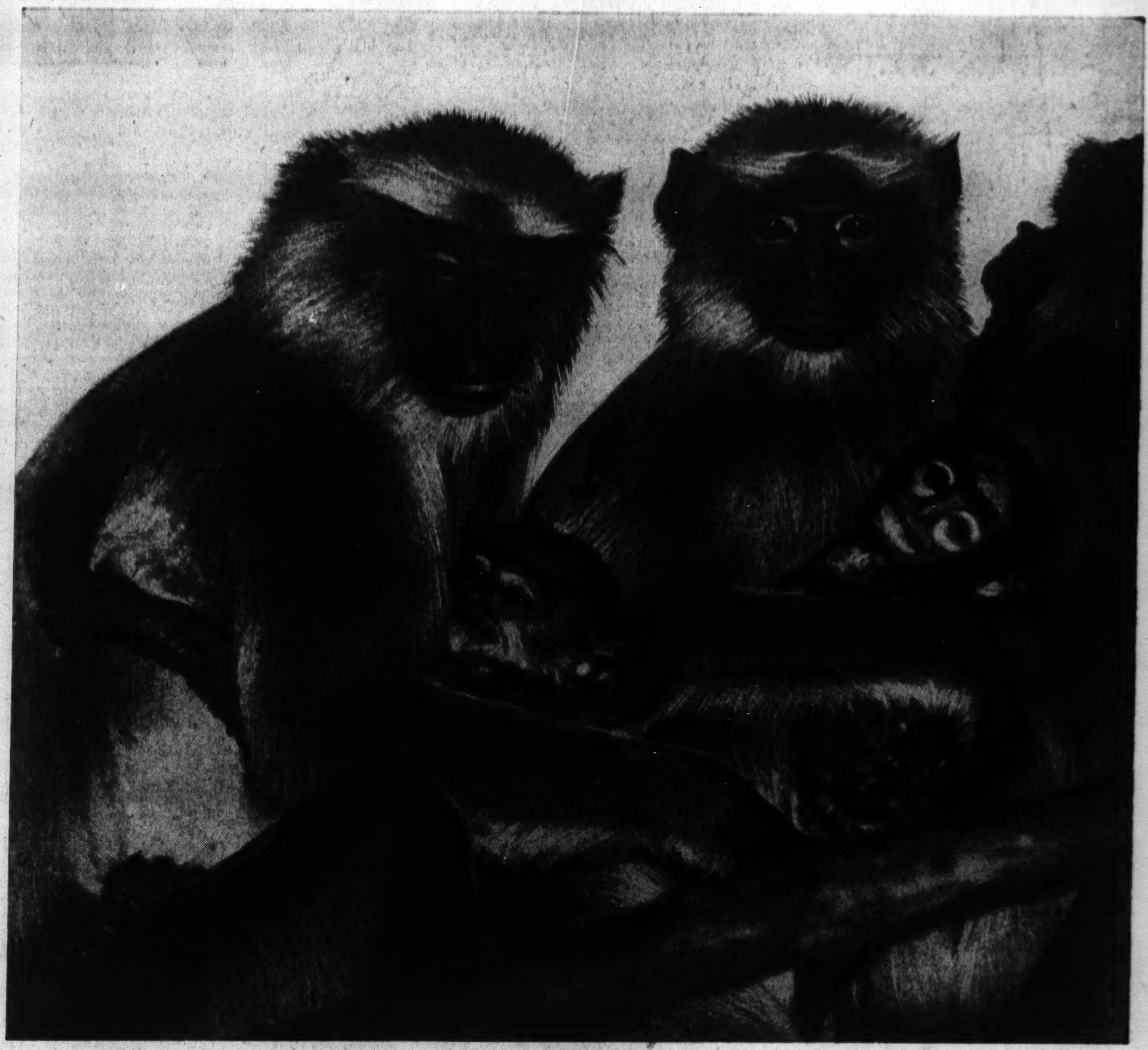

[TRIBUNE Photo.]

A family group at the Brookfield zoo. They are Entellus monkeys, from south and central Asia. The babies aren't quite six months old. Zoo officials say this species scarcely ever bears young while in captivity.

(Story on page 4.)

[TRIBUNE Photo.]

VAST CROWD IN FRONT OF THE BAND SHELL IN GRANT PARK LAST NIGHT. THE THOUSANDS OF LISTENERS HEARD GRACE MOORE SING AT FREE OUTDOOR CONCERT.

(Story on page 1.)

[TRIBUNE Photo.]

Grace Moore, opera star, taking bow last night before huge throng in Grant park concert.

(Story on page 1.)

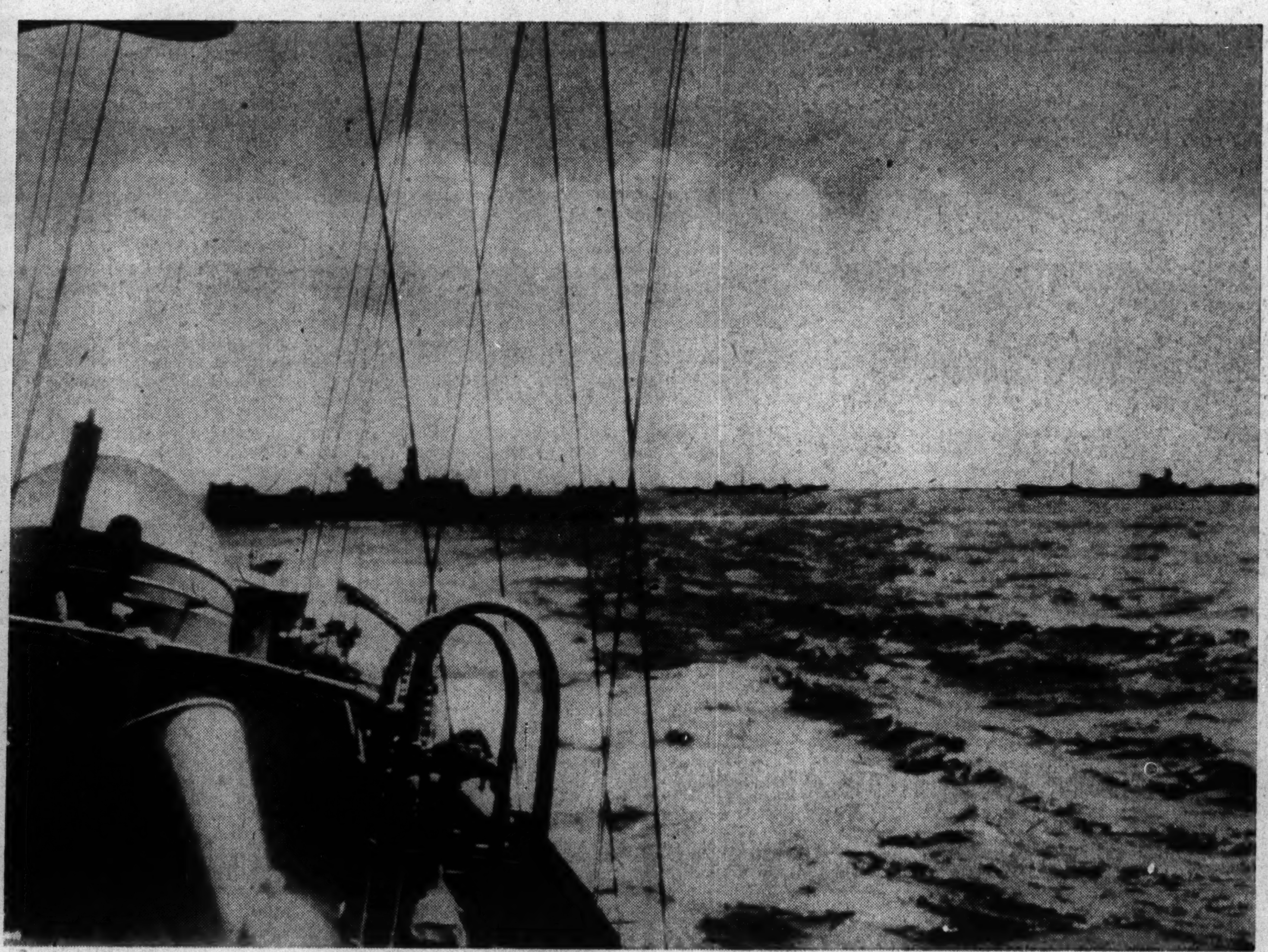

[Associated Press Wirephoto.]

A convoy of merchant ships moves thru the Caribbean sea, formerly a hunting ground for axis U-boats. All ships in the convoy, first in Caribbean waters, were escorted safely to port by navy ships, from one of which this picture was made.

(Story on page 6.)

[Associated Press Wirephoto.]

Mrs. Louise Macy in blue crepe wedding dress she will wear to become bride of Harry Hopkins in White House.

FIND 2 ALLEGED SLOT MACHINE 'BASES' IN NILES

Courtney Police Descend on 'Clearing Houses.'

BY JAMES DOHERTY.

Policemen under the personal command of Wilbert F. Crowley first assistant state's attorney, visited two buildings in the village of Niles last night and discovered, according to Crowley, that both were apparently used by the slot machine racket gang as clearing houses for information.

One of the places was a small structure at 7203 Milwaukee avenue, across the street from the filling station of Arthur Lorenzen, who has already been questioned by the grand jury as to his possible connections with the gambling syndicate.

Linked to Syndicate.

In this place were two newly installed telephones, listed under the name of "Art's Trucking Service." Lorenzen, questioned by Crowley, said he had rented the place a few days ago to two men. Crowley said there was evidence to show that one of these men is Julius Zimberoff, secretary to the syndicate boss, Edward Vogel, a holdover from the Capone gang days.

Lorenzen also admitted that he had put up a deposit of $90 that enabled the second spot visited, at 6100 Touhy avenue, to get utility service. This place, an old night club, was dark and empty when the investigators arrived. It may have been obtained, Crowley indicated, for a storage place for slot machines.

Lorenzen, who was regarded as an unsatisfactory witness on Monday, will be questioned by the grand jury again today.

Crowley was accompanied by an assistant prosecutor, Casimir Cwiklinski, and Sergts. James Shea, Joseph Healy and James Donnelly.

The grand jury yesterday quizzed three highway police lieutenants on their responsibility for gambling in the county areas. The blame had been shifted to them by Sheriff Thomas J. O'Brien and the highway police force chief, James Fleming. They are to return for more questioning today.

Quiz Police Lieutenants.

The officials, Lieuts. Morton Leviton of the Morton Grove station, Henry Andel of the Willow Springs station, and Fred Mulhausen of the Homewood station said yes, they guessed they were to blame if slot machines had sprung up like mushrooms in their territories. Their excuse, it was reported, was that their duties are so numerous they cannot find time to stop operations of the slot machine gang.

On Monday the grand jury told Sheriff O'Brien and Chief Fleming that excuses would no longer be accepted—that they had better put an end to the slot machine racket. The sheriff and his head policeman, Fleming, told the grand jury they were so sorry the slot machines had been noticed, and that it was all the fault of the three lieutenants—this according to reports from the grand jurors themselves.

Grand Jury Has the Drop.

It was reported that Lieuts. Leviton, Mulhausen, and Andel were rather meek in the grand jury room. They were at a disadvantage, it was explained, because the grand jury knew that slot machines had been grinding money into the pockets of the hoodlum syndicate virtually without opposition from the county police.

After he left the grand jury room, Lieut. Andel led state's attorney's detectives and county highway police in a raid on a handbook known as the Shady Nook inn at Ogden avenue and Willow Springs road, just north of La Grange. The two forces dispersed 50 men and women patrons of the place and arrested the following as keepers:

Charles Caplan, 27 years old, 4245 Grenshaw street; Morris Goldberg, 47, 6403 West 23d street, Berwyn; Rudolph Mika, 38, College avenue and Charles street, Lisle, Ill.; Jack Greenberg, 31, 4245 Grenshaw street, and Robert Perrone, 39, 737 South Spaulding avenue. All were released on $100 bonds and ordered to appear tomorrow before Justice of the Peace Henry Pendl in the Willow Springs court.

Lieut. Leviton was in the grand jury room an hour or more; the others less than a half hour each. Leviton's district was the most heavily slot machine infested, state's attorney investigators reported, and he had little to offer the jurors as to the whys and wherefores.

His testimony, it was reported, was that all the handbooks in his district were closed when his men visited them and the slot machines were always hidden when his men visited any taverns. He, like the other lieutenants, said they had specific orders from Sheriff O'Brien and Chief Fleming to suppress handbooks and slot machines, as the sheriff and chief had assured the jury the day before.

Asks Arrest Records.

"You'll have to show us," the jury said, in effect, to the three lieutenants. Each was told to return with any and all records which would show that they had made any effort to prevent the operation of slot machines. Each was told to produce, in person, before the grand jury, any persons they or their men had arrested as violators of the slot machine laws in the last few weeks.

Each lieutenant was told to get personal service of summons on the persons to be produced before the jury as proof that arrests had been made.

In addition to the return today of the sheriff's representatives in the three sections of the county, the grand jury expects to interview Rocco De Grazio of Melrose Park, John Perry of Calumet City, and Charles Kirgis of Chicago Heights. Policemen sent to subpena the three said they were big shots in the gambling racket and all had roadhouses.

Chief Deputy Sheriff Joseph Lelivelt said he would like to produce Ed Vogel if he could find him. His office has had a subpena for Vogel for several months and it is still unserved, Lelivelt said, but he still has hopes. Yesterday he stationed Deputy Joe Kierch in the apartment building at 4300 Marine drive where Vogel makes his home, to remain until further notice. He said he thought Vogel might pay his home a visit and the deputy could serve the subpena on him.

Niles Slot Machine Investigation

(Story in adjoining column.

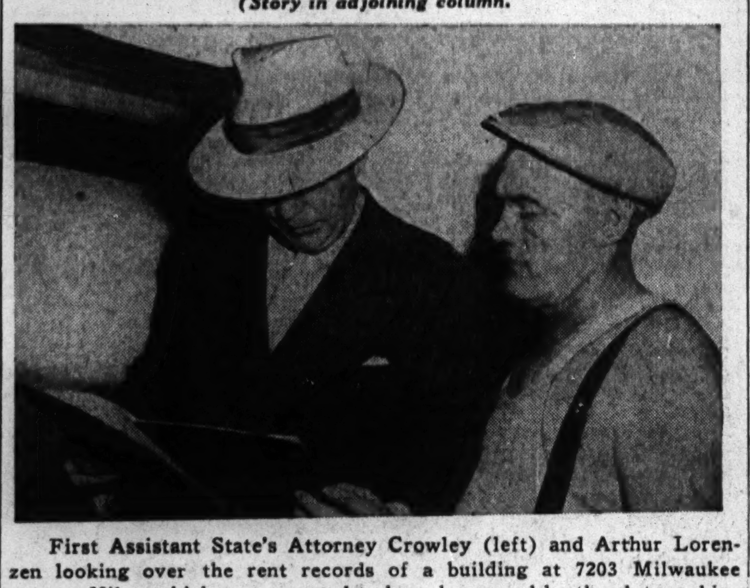

First Assistant State's Attorney Crowley (left) and Arthur Lorenzen looking over the rent records of a building at 7203 Milwaukee avenue, Niles, which was reported to have been used by the slot machine gang as a clearing house for information. Lorenzen, once questioned by the grand jury, faces another session with that body. [TRIBUNE Photo.]

MAYOR CLOSES 4 BARS; SERVED MINOR SAILORS

Toured the Loop for First Hand Evidence.

Like Haroun al Raschid, the caliph of Bagdad who wandered incognito about the streets of his city and learned how the people lived, Mayor Kelly made a personal and unannounced inspection of downtown taverns a few nights ago. Like the caliph, he found conditions that needed remedies—and applied the cure.

"I found a lot of women hanging over tavern tables," the mayor explained yesterday. "The places were patronized by young sailors and soldiers. The next morning I told Police Commissioner Allman to inform the tavern keepers they would have to clean up or go out of business."

In Dead Earnest.

As a result of the mayor's tour, district police commanders were ordered to enforce the no-hostess rule. Some tavern owners didn't take the order seriously enough and Capt. Thomas Duffy of the central station closed four of the loop's noisy spots yesterday. All licenses were revoked.

The places are the Rhumba casino at 222 North State street, the Brass Rail at 53 West Randolph street, the Hollywood Show lounge at 87 West Randolph street, and the Capitol cocktail lounge at 167 North State street. All are owned by Al Greenfield and Milton M. Schwartz.

Specifically the charge was that on July 31 a bartender employed by the joint owners sold liquor to two sailors only 18 years old. This was in the Rhumba place.

"The owners of this dive have boasted they were just inside the law," said Capt. Duffy.

Owner Is Astounded.

Schwartz said the action astounded him. He had tried in every way to cooperate, he asserted, and had even sent a floor show over to entertain the guests at the Service Men's center in Lincoln park.

"That must have hurt us more than it helped," he continued. "We were doing our best to obey the law."

He denied that any distinction was made between enlisted men and officers in the Rhumba casino, or that liquor was sold knowingly to minors in the armed services.

Capt. Duffy's retort was that every service man carries an identification card with his name, age, and photograph, and any bartender can find out easily whether he is serving a minor.

Albert H. Johnson, head of the Chicago office of the FBI, told law enforcement officers at a meeting in the Chicago state hospital yesterday that prostitution in Chicago was being held to a minimum. He said the secretary of war could order FBI policing of areas where local authorities are unable to cope with the evil.

WCTU SAYS CUT DISSIPATION AND PAY WAR COSTS

War bills for nearly six months of peak production could be paid by the money spent on liquor, crime, gambling, and vice last year in the United States, it was asserted yesterday by the National Woman's Christian Temperance union. These expenditures totaled 25 billion dollars, the report said.

Mrs. Ida B. Wise Smith, president of the national organization, said, "dissipation and self-indulgence are forerunners of defeat. The pursuit of 'indulgence as usual' by many millions of citizens can be our most deadly enemy."

War Veteran Ends Life; Note Tells of Illness

John Humphries, 48 years old, 405 North Central Park avenue, died in the Norwegian-American hospital yesterday after swallowing poison. Police said he had been despondent over an illness contracted while serving 20 years ago with the Canadian navy. Humphries was found, unconscious, in a gift shop he operated in his home by his wife, Bessie. She said he left a note telling her he was "sorry to take this way to clean up my affairs, but this illness is getting too much."

CALL
UNITED AIR LINES
FOR PROMPT AND COURTEOUS ADVICE ON YOUR TRAVEL PROBLEMS

SCHEDULES TO NEW YORK, CLEVELAND, DENVER, LOS ANGELES, SAN FRANCISCO, PORTLAND, SEATTLE

UNITED AIR LINES
23 E. Monroe St., Palmer House - - Stevens Hotel Lobby
PORtsmouth 8800

B U Y W A R B O N D S

ADVERTISE IN THE CHICAGO TRIBUNE

Specialists in Sudden Death

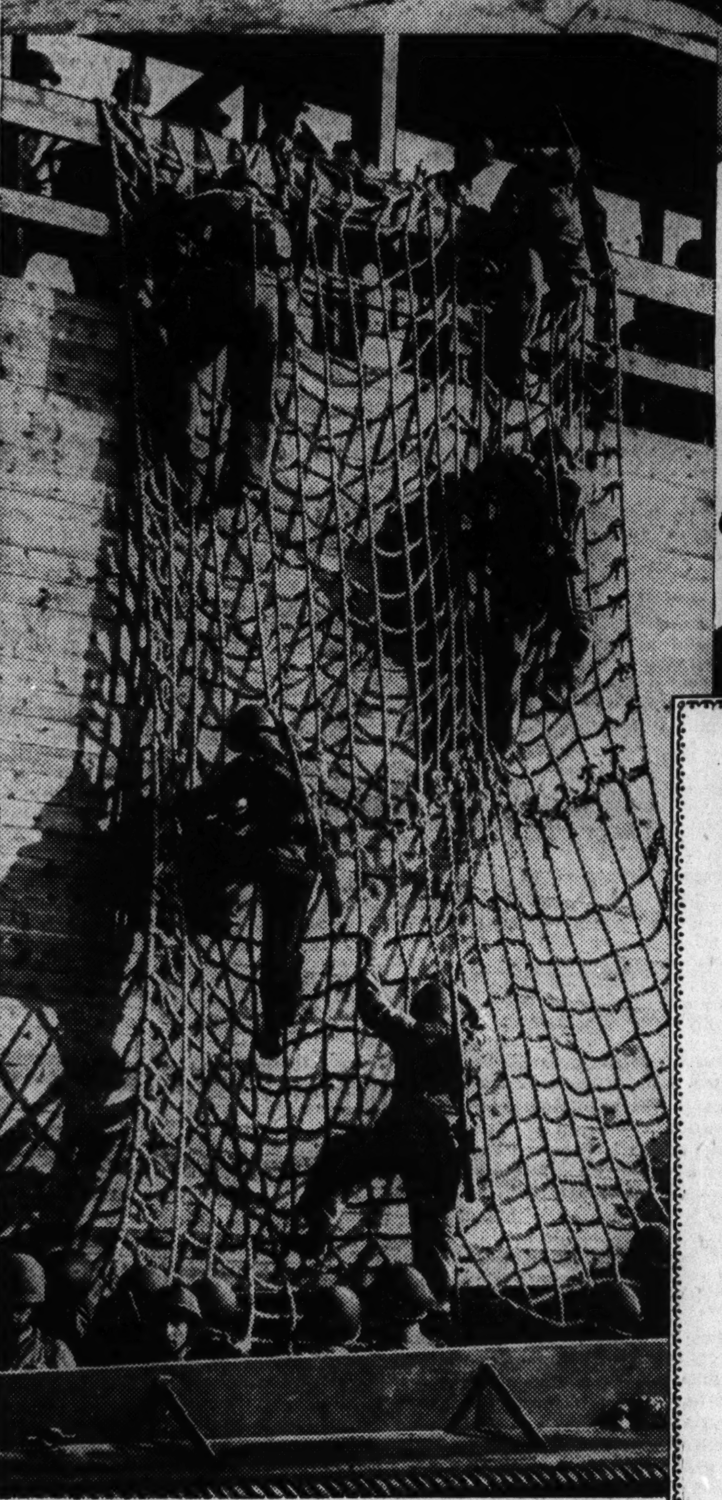

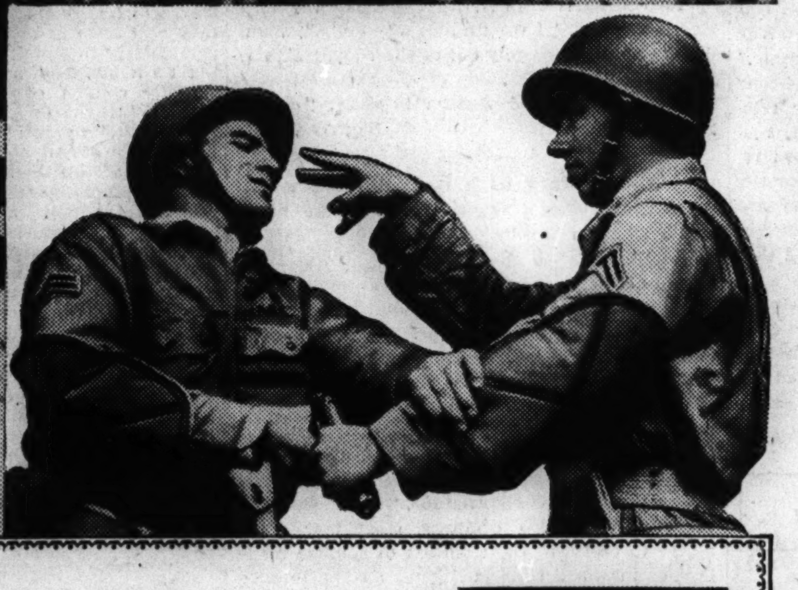

▶ On the North Carolina Coast at a base covering 200 square miles, the Marines—and Paramarines—of our Amphibious Corps are busy learning the rough-tough-and-nasty business of mechanized invasion, Learning it the hard way and methodically—combining boxing, wrestling, jiujitsu and ordinary barroom tactics with the latest armed jungle-warfare tricks. Davenport Steward gives you the whole story—for the first time—in the new Post this week. With action photographs in color.

I was shot down over Libya

"Our Hurricanes were doing 300 when we started blasting those Italians. Black smoke poured from their petrol wagons. Suddenly my controls jammed. My plane dived . . ." An RAF pilot now hospitalized in the U. S. reports on his desert flight.

Alex Botts solves a tire problem

Put pogo-stick tires on an Earthworm Tractor? Not zany Mr. Botts! He had a more ingenious idea, of course. To appreciate it in all its crackpot beauty, read *Rubber Is Where You Find It*, by William Hazlett Upson.

Our new life line to the East

Imagine anybody building a 4300-mile air line across the African jungle and desert! One American company did it—*in 61 days!* Don Wharton tells you the astonishing facts in the new Post . . . Another dramatic victory for American aviation—*China's Flying Freighters,* carrying TNT over the perilous Himalayas, playing tag with Jap fighters on the way. Edgar Snow cables the story from New Delhi.

"Riveters aren't allergic to love"

Effie didn't set out to catch a man in a factory—until she found herself competing with a man-crazy female. A romance on the production line, *Rivet Knocker,* by Kermit Shelby.

How to make money backing shows

Follow (if you can) the tactics of the man who angeled *Life with Father* . . . at a profit of 2000%. Meet *Broadway's Mr. Big,* whose bank roll behind a show is better than a rabbit's foot.

The guerrilla and the baby shoes

He wanted to see his newborn son, even if it meant worming his way through the German lines under fire . . . An exciting story of a man-hunt, *Short Leave,* by Hal. G. Evarts.

So a girl 17 can fool anybody?

The boarding school queen who arrived for the weekend was so-o-o bored with the idea of another birthday. It took a mother to see she was faking. Read *She Just Had a Feeling,* a new teen-age story, by Isabella Holt . . . ALSO serials, cartoons, editorials, poems and Post Scripts—in the new Post.

As the Editor of the new Post sees it . . .

"A number of letters have come in recently commenting on the amount of good photography in the Post. This week we are proud to publish Rudy Arnold's kodachrome report on the Marine shock troops at New River—the first complete story of their training operations, I believe, to be printed. The Post will not become a picture magazine, but it is devoting much attention to good photography. We will continue to publish those pictures which speak more eloquently than words."

Ben Hibbs

Editor, The Saturday Evening Post

OUT TODAY

YOU CAN'T AFFORD TO MISS A SINGLE ISSUE! 10¢

Chicago Daily Tribune
THE WORLD'S GREATEST NEWSPAPER

FOUNDED JUNE 10, 1847

ENTERED AS SECOND CLASS MATTER MAY 14, 1903, AT THE POSTOFFICE AT CHICAGO, ILL., UNDER ACT OF MARCH 3, 1879.

All unsolicited articles, manuscripts, letters and pictures sent to The Tribune are sent at the owner's risk, and The Tribune company expressly repudiates any liability or responsibility for their safe custody or return.

WEDNESDAY, JULY 29, 1942.

WE'RE GOING BACK TO BATAAN!

CRITICS WITHIN THE NEW DEAL.

For the second time in two days an ardent administration supporter from the south has made a most devastating criticism of the conduct of the war. The latest critic is Sen. Josh Lee, the Oklahoma Democrat, who declares that it is utter folly for us to continue to try to build ships faster than Hitler can sink them. He wants the nation to go to air transportation for maintaining its supply lines and contends that if we don't we face "complete loss of the war."

There will be those who disagree with Sen. Lee on the course he suggests. There may be doubts in some minds as to the feasibility of air transport alone, and the hopelessness of the battle against the submarines is not conceded everywhere. Until now the suggestion that the fight would go better if the navy department were placed in competent hands has received no response from the administration. But regardless of the soundness of the arguments the fact remains that two of the administration's most faithful followers in congress have commented bitterly on its conduct of the war, Sen. Lee on ships and planes and Rep. Lyndon Johnson on inadequate equipment and army and navy brass hats.

For much less critical comment the administration's departments of propaganda and persecution have attacked unimpeachable Americans who do not happen to be administration supporters. No invective has been too harsh for use against those who have called attention to errors and deficiencies in the conduct of the war. The smear brigade has grown more and more strident until it has reached the assertion that any one who criticizes is indulging in a treasonable abuse of the right of free speech.

Are Sen. Lee and Congressman Johnson and any other New Dealers who use the power of criticism to save this country from military defeat to be treated similarly? Is the Gestapo to be loosed against them as it has been against other critics? Are they to be smeared and charged with treason because they say what events make clear to every one, namely, that our victory is threatened by men incompetent to perform the duties of the high office they hold?

SLOT MACHINES MAKE GOOD SCRAP.

The grand jurors have had the Hon. O'Brien, our rubber stamp sheriff who wants to be a rubber stamp congressman, up on the carpet to ask why the slot machines are running. A frank and simple explanation would be that Pat Nash wants them to run and he is the boss' personal and political property. But the Hon. O'Brien, while simple, is rarely frank. He passed the buck to his chief of highway police, who passed it right on to the police lieutenants. By the end of the week the newest recruit on the force probably will be before the grand jury, putting the finger on the station cat.

If the grand jurors want to go on chevying our sheriff, that will be all right with the public. That stupid and preposterous little man is fair game for any one with a subpena or a slingshot. But that is not going to stop the slot machines. The sheriff was yanked out of the halls of congress and the loop handbooks, deprived of his comfortable anonymity, and placed on display in his present office for the specific purpose of not stopping slot machines. He may be a flop with the grand jury, but Boss Nash still loves him.

If there is a real desire to stamp out the slot machine racket, an easier method exists than that of sending the Hon. O'Brien out to look for Eddie Vogel. Slot machines are illegal. They are also made, in large part, of such scarce metals as brass and aluminum, as was brought to public attention when Jimmie Roosevelt's partners, the Chicago slot machine makers, were caught diverting aluminum and other scarce metals from defense work. Why not, then, have the War Production board confiscate all the slot machines for the scrap metal they would furnish? Since the machines have no legal existence in most jurisdictions, the owners could not claim a loss.

There is only one reason why this probably will not be done, and that is that slot machines and other forms of gambling furnish the principal graft of the corrupt political organizations in the large cities of the nation. Those organizations are the principal political support of the present administration in the northern states. The administration is not going to alienate them merely to further the war effort.

BUY BONDS THIS WEEK.

A proposal for compulsory purchases of war bonds is now under consideration in the senate finance committee. Probably the most important single factor which will affect the decision of the committee is the result of the war bond drive in July. If the July drive is a success, it will be established that the use of force to sell bonds is unnecessary. If it fails, those who want to use the method of a dictator in raising money for the war will have been tremendously aided.

The issue is clear. The people are called upon to buy a billion dollars' worth of war bonds a month. They can buy them voluntarily, or they can be made to buy them. What we do this month will go a long way toward determining which method is used. Americans who value liberty will do their utmost to prevent unnecessary encroachments upon their freedom.

Here in Illinois we have a quota of 85 million dollars for July. And largely because of lagging sales in series "E" bonds in Cook county, the state figures are running behind the amount necessary to go over the top. This means that the buyers of the smaller issues are not doing all that was expected of them.

If that is true it must be because the excellence of the bonds has not been fully explained. War bonds are the surest investments which can be found. They yield an average return of nearly 3 per cent if held for the full 10 years. Moreover, the price of them cannot go down. Any time after two months after purchase, the government will repurchase them for the full amount paid, plus interest after the first year. The bonds are as safe as money, and have the advantage over money of yielding an interest return to the owner.

This month's drive in Illinois can be a success if every person in the state buys some bonds or at least some war saving stamps this week. Even a quarter will help. Every one can play a part in financing the war and in making a financial dictatorship unnecessary. Because July results will influence action by the senate finance committee, bonds bought in the next three days are especially important.

INLAND STEEL STATES THE CASE.

Inland Steel company in a message to its stockholders has made a dignified and cogent statement of the circumstances under which it is compelled to accept the order of the War Labor board for maintenance of union membership, a union dues checkoff, and the discharge of any member who does not keep in good standing with the union—the CIO United Steelworkers of America.

The company accepted the WLB order of a 44 cent a day wage boost without comment. With the company virtually in the sole hire of the government, and with corporation tax rates what they are, the wage increases under the "Little Steel" decision will be paid by the taxpayers, not by the company. The increases are bound to have an inflationary effect, but that is of no moment to an administration that has shown undeviating favoritism to organized labor, which is less than one-fifth of all labor and a still smaller factor in the total consumer population.

It is with regard to maintenance of membership, the checkoff, and mandatory discharge of members falling afoul of the union that Inland takes specific issue. Inland accepted these provisions, but its statement emphasizes that it did so under duress. "In the name of patriotism," the company asserts, "Inland is compelled to do a thing which it believes to be wrong, because the alternative would interfere with war production."

The company reviews the record of violence of the steelworkers' union in getting and keeping members. It says that the public does not realize the extent of this violence, the fact that large numbers of workers are held in the union by fear alone, that the WLB forces these men to go on paying dues whether they wish to or not, or that the order sweeps away the workers' normal right of protest thru withdrawal from the union. Theoretically, each worker is given a chance to resign before the contract becomes effective. "But," the company asks, "if he joined thru fear and has stayed in thru fear, who is to assure him that it is now safe to resign?"

The Inland statement recounts that the company was given but 10 days to accept the WLB order. It was denied recourse to the courts before being forced into compliance. And in those 10 days it received two direct threats—a threat by the union to strike if it did not comply, and a threat by the WLB to seize the company's plants under the President's war powers.

Of this entire procedure, Inland states: "The steelworkers' union has deliberately chosen the period of the war to seek from the government special privileges which it has never been able to obtain by its own efforts. Meanwhile, the preoccupation of the public with the grim task of winning the war has blacked out the normal sense of injustice which would have swept across the nation had the issue been fully understood.

"Seldom in the history of democratic institutions has there been such an arbitrary exercise of power by a government agency. Inland's record of devotion to the nation's cause is unquestioned. And now it is compelled, by threat of confiscation, to forego a right never heretofore denied, a day in court.

"But no private wrong, however shocking to the individual's sense of justice, can stand in the way of the war effort. A steel plant is a war facility, and not one ton of production can be lost. Utterly wrong tho it believed the War Labor board's order to be, Inland has to comply."

The company believes the onerous provisions to be in violation of the national labor relations act, the Indiana anti-injunction act, and the Indiana wage assignment law, and has reserved the right to terminate compliance in the event of a judicial determination that they are invalid. Meanwhile, however deeply it may feel that it has been the victim of injustice, and that a government agency and the union have combined to deprive both it and its workers of democratic rights, it has refused to sacrifice even an hour's production of steel. Of the parties to this controversy—the WLB, the union, and Inland—it can safely be left to public judgment which emerges with honor.

Editorial of the Day

WHAT ABOUT CONSUMER BLOC?
[Pittsburgh Post-Gazette.]

Sen. Arthur Capper of Kansas is a member of the farm bloc. The New York Times asked him to write a defense of the farm bloc's attitude on price controls. Among other things, this is what he wrote:

"I believe farmers would accept, without grumbling, the fixing of prices and wages at approximately present levels, with some adjustments for groups away out of line. But if the march of wages upward continues and the upward momentum of production costs continues, farmers naturally will try to get corresponding increases."

That's a fair statement. The farmer will not agree to curbs on his income while wage and production costs are allowed to increase. The wage earner does not want curbs on his income while food costs, a major part of the cost of living, are allowed to rise unchecked. The only solution is the simultaneous curbing of both these inflationary tendencies. The politically powerful farm and labor blocs seem to have stalemated each other at the expense of the nation's consumers, of whom they form a part. As consumers, they will lose more than they gain, as wage earners or farmers, if inflation is loosed upon the country.

It's time for the "bloc" politicians to remember that the consumer bloc includes every one, and if it is ignored in this dangerous contest between labor and the farmers it may, some day, rise up in desperation and speak to short sighted politicians in a way they cannot misunderstand.

A Mississippi town reports the loss of its only druggist to the army medical corps, and it is not known what a citizen can do who wants a cold pork sandwich in a hurry.—Detroit News.

From a Mitchel field [N. Y.] bulletin board: "Lieutenant colonels of the air corps who are less than 21 years old will not be served at the bar unless accompanied by their parents."—Detroit News.

Going against the tide, many a wife will tell her husband that it's time to get rid of that second front. —New York Sun.

A LINE O' TYPE OR TWO

Hew to the Line, let the quips fall where they may. Reg. U. S. Pat. Office

READING BETWEEN THE LINES.

When George Bernard Shaw celebrated his 86th birthday by advocating the "sovietizing" of Great Britain after the war, we sneered, "Polonius is himself again." No, he is not senile; he has been that way for 50 years. . . . He could have been cured at any time, however, by an act of parliament "sovietizing" his fees and royalties and making him a "national writer" on a subsistence salary of £5 a week. He would have immediately become a Tory champion.

* * *

The bombing of Hamburg recalls a favorite item in the American diet. Maybe the next stop of the British air fleet will be Frankfurt, also a heavy contributor to the American cuisine. . . . But it does not recall the Homburg hat, so frequently worn by well-dressed cosmopolites in the novels of E. Phillips Oppenheim. This chapeau's place of origin is a much smaller town in Germany, of some fame as a watering place.

* * *

When we read that an American submarine had sunk the Taio Maru with 600 Japanese economic experts aboard, we remembered how often similar experts, of a different color, had warned us not to put all our eggs in one basket.

* * *

A steppe is a level, treeless plain characteristic of the landscape in southeastern Russia. It is generally the first Russian word that an American learns. [The second is vodka.] The word provided a celebrated Russian revolutionist of the czarist régime with his pseudonym—Stepniak.

QUICK, HENRY, THE SWATTER.

The summer's a happy time, sunny and verdurous,
And should not inspire any thought that is murderous;
So I'll not complain if it's humid or muggy,
But there *is* one small item—to wit: it is buggy!
There's flies and there's beetles,
And gnats and mosqueetles,
And maybe a toss-up:
What's worse—bee or wassup?

Now fly-paper has long ceased to be an attraction;
Electric devices don't give satisfaction;
And as for insecticide, if you employ it,
Some insects dislike it, but others enjoy it.
(It may kill a few, but it's Eau de Cologne
To others that like it, as dog likes a bogne.)
Moth-millers and crickets
Abound in the thickets;
And crickets and millers
Snub our insect-killers.

If some one should argue, to make me agree
That I'm not as frightened as bugs are of me,
I'll puncture that argument, yes, with one crack,
Namely: they can bite me, and I can't bite 'em back!
Now God gave all creatures
Redeemable features,
But long as I've known 'em
Few insects have shown 'em!

Cholly.

A Consultation with the Cook.

They were entertaining a special guest and the mistress of the house was consulting her cook regarding the menu.

"I would like something a little unusual for dessert, Agatha," she said. "Suppose we have sherry jelly."

"Cherry yelly?" queried the cook.

"Not cherry yelly, jerry shelly," corrected the madam, caught in the vortex.

"Oh! Yerry selly," said Agatha.

"No, yelly sherry."

"Chelly yerry?"

"Now listen carefully, Agatha," said the mistress patiently. "I want a nice wine jelly." Then, finding herself suddenly out of the eddy, "*Sherry jelly.*"

"Oo, ah!" nodded Agatha brightly, "cherry yelly."

Shandy Gaff.

The History of a Boy Emperor.

What man was ever satisfied with the name conferred upon him by doting parents? Max, to me, was always the most prosaic. Why was I not named Arthur? Now there is a man's name! How jealous I was of a schoolmate by that name. Could I adopt it as my middle name? Nix. you're just plain Max. . . .

Then, once, brooding over the injustice of stern parents and teachers, I signed an examination paper, in my best round script, *Maximilian*, but alas, the schoolmaster most emphatically rejected my attempt to glorify my humble name.

"Maximilian," he lectured me, "is a name to be reckoned with. No ordinary commoner could aspire to carry on the tradition of a name made famous in world history. Would I compete with Maximilian the Great and other personages of the same name'" etc.

My unsympathetic schoolmates dubbed me Max the Little, and the nickname stuck for many years.

Max of the Second Gallery.

LINES TO AN AIR CADET.

He seldom writes, and then his letters give
But modest word of routine duties done;
Their hours in the air, the way they live
For just the wings that one day shall be won;
But from the picture he inclosed we learned
A thousand things the letters left untold;
Standing before his ship, his eyes upturned
Seek out the heights his strong young hands must hold.
And somehow from his smile we realize
The gallant courage that shall guide his plane;
We sense the spirit that shall win the skies
And earn our heritage of peace again.
This much is prophecy; the future brings
Victory shining on these eager wings!

Quizzicuss.

Now that the Hall of Immortals has been opened [July 23] for Mrs. Oveta Culp Hobby, director of the Waacs, and properly so, I move that Dingle M. Foot, parliamentary secretary of the ministry of economic warfare for Britain, be admitted as liaison officer of the British chapter. His name appeared under London date lines on June 23 and July 21.

Hammond Egg.

There is a flaw in the German-Jap grand strategy. They are going to be a long, long way from their respective Tipperarys when the retreating begins.

CHARLES COLLINS.

How to Keep Well By Dr. Irving S. Cutter

To the limit of space, questions pertaining to the prevention of disease will be answered. Personal replies will be made under proper limitations, when return stamped envelope is inclosed. Dr. Cutter will not make diagnoses or prescribe for individual diseases.

[Copyright: 1942: By The Chicago Tribune.]

SOME DELIGHTFUL (?) SUMMER INSECTS.

NOW is the time for every one to be on guard against chiggers, sand fleas, kissing bugs, water beetles, mosquitoes, and other varmints that bite. We wish to avoid venom responsible for pain, swelling, and inflammation as well as the inoculation of disease producing germs.

Our most common offender is the harvest mite or chigger, which is almost microscopic in size. Because of its color, it is frequently referred to as the "red bug." The young forms are found on blades of grass, even on closely cropped lawns, ready to attach themselves to the first passer-by. They are able to penetrate clothing and a stroll thru weeds and shrubbery may result in prompt infestation.

We realize that we have been attacked when the rosy blotches put in their appearance. Then comes intolerable itching with burning, which may persist for 36 to 48 hours. Tiny watery blisters may be observed and —if scratching breaks the surface— infection with bacteria may be followed by a slight fever, malaise, or even a frank illness.

But do these "critters" burrow beneath the skin? Apparently not. They fasten themselves to the cuticle by their mouth parts and send suckers into hair follicles. The ensuing irritation raises a reddish area which has led to the popular conception that the parasite lies within.

What is the remedy? Chloroform, spirits of camphor, or sulfur ointment will eradicate the invaders. Only when germs complicate the situation will antiseptics be called for. Prevention consists in covering the feet and legs with a light layer of powdered sulfur or dusting this chemical inside the shoes.

For those who frequent sandy beaches, the chigoe flea may well be shunned. The spaces between the toes are especially vulnerable. The female burrows beneath the epidermis and causes no end of havoc. Pus will usually be detected about the nodular swellings and careful aseptic treatment will be required. Application of a few drops of turpentine to the lesion will kill the animals, which will be discharged when the abscess breaks. The best preventive is powdered naphthalene [mothballs] placed inside slippers and sprinkled on the floor of cabins. If the vermin abound, walking barefooted should not be practiced.

Among the bloodsuckers we must not forget the kissing bug, conenoses. The proboscis or nose [much like the trunk of an elephant] is capable of being thrust forward to a considerable distance. The stabbing stinger can be extended even further.

While they prey upon other insects, from which they draw the body fluids, they will seize upon human beings— particularly in self-defense. On picking up a board or a stone one may actually contact one of these creatures. With the fingers closing upon the "beast," a painful bite is in prospect. Here a real poison is injected and the victim becomes nauseated with the face flushed. Both respiration and the pulse rate are accelerated. Usually a quick stimulant is all that is needed to counteract the toxin. Aromatic spirits of ammonia may be administered orally, while strong ammonia may be applied to the site.

HEART SMOTHER.

J. S. writes: I was told a year and a half ago that I had a heart smother. Is this anything serious? I am in my 70s and in fairly good health.

REPLY.

Probably not. Any one of us may experience shortness of breath following unusual exertion. If the symptom comes on when you are quiet and composed, your circulation may need some support.

WAX IN THE EAR.

A. V. writes: Will syringing the ear with water cause deafness? My daughter has a crooked ear passage and the wax must be washed out at intervals.

REPLY.

No danger if the operation is carried out with caution. The ear drum should not be subjected to too much pressure.

THE KIND OF CONGRESS THEY ARE ASKING US TO ELECT

Copyright, 1942, by The Chicago Tribune.

VOICE OF THE PEOPLE

Writers should confine themselves to 200 or 300 words. Give full names and addresses. No manuscripts can be returned. Space for letters is obviously limited. Incoming mail far exceeds it. If a letter is not printed, attribute it to lack of room. Address letters to Voice of the People, The Tribune.

JOHNSTON STORY "A NECESSITY" FOR MIDSHIPMEN.

United States Naval Academy, Annapolis, Md., July 24.—While trying to think of some copy which might be used for the next issue of The Trident, our academy magazine, I happened on the story of the Coral sea battle in the August issue of the Readers Digest. Most of the regiment of midshipmen were on leave or cruising while these articles were being run in the newspapers, and since the story that Mr. Johnston wrote is so pertinent, it is almost a necessity that the regiment be given the opportunity of reading it in its entirety.

The Trident is a professional publication for midshipmen and graduates. Would it be possible for you to send us a copy of the article with any pictures or diagrams you might have, and grant us permission to publish them in our Sept. 1 issue?

G. R. WOLFF, Midshipman.

VICTIMIZING GOLD STAR MOTHERS.

Chicago, July 26.—There is an ordinance, I believe, prohibiting fortune telling. Why is it not enforced?

For pure viciousness this fortune telling racket has reached the ultimate. It has come to the writer's attention, in several instances, that mothers, whose sons in the armed forces have been reported missing, have in a last effort to receive some consolation, gone to these racketeers and have been told that their sons were well and happy only to find out later, of course, that such was not the case.

This racket at best is vicious—under such conditions it is horrible. J. D. L.

A BOY AND HIS DOG.

Chicago, July 22.—The party who ran over and killed a little black and white dog at 47th and Woodlawn Wednesday could have avoided the accident. I wish this driver had stopped long enough to see the poor boy pick up his dog and bury it. After seeing his dog get killed, he cried so hard it was pitiful. Every one around him cried with pity for the boy. Our hard boiled janitor's heart melted and he helped the poor, broken hearted boy lay his dog away. Driver, please think of the child's heart, even if you don't care for dogs.

EYE WITNESS.

NEW INNER TUBE FLOAT.

Chicago, July 24. — We are told to "save a tire." We recently canceled a planned vacation to save our tires and decided to go to a nearby lake resort. At the beach I was astonished to find adults as well as children using inner tubes to play in the water. I swam over and took a good look at one that looked very new, not a patch on it. We paid a goodly sum for the last tube we bought, with six patches on it.

PATRIOTIC CITIZEN.

ARMY NURSES AND WAACS

Chicago, July 26.—With the Waacs now inducted into our army—how about the army nurse? The Waacs are receiving approximately $35 a month more than the nurses—why?

Nurses are trained professional women. Why not give them at least equal salary with the Waacs? They are well worth $125 a month to Uncle Sam. M. T. B.

WISCONSIN AND WAR TRUCKING.

Madison, Wis., July 25.—Your editorial this morning entitled "Wisconsin Holds Out" is unfair and not true. I accompanied Gov. Heil to Washington and attended every meeting of the conference on trade barriers called at the request of the President by Secretary of Commerce Jesse Jones. Reciprocity on motor vehicle registration fees was not a subject of discussion at the conference. The removal of barriers caused by variations in physical characteristics of vehicles permitted on highways in different states such as over-all lengths, gross weights, axle weight, widths, heights, etc., was the principal and only subject of discussion in those conferences. The conference set up recommended standards for all states pertaining to the physical characteristics of vehicles to be allowed on highways for the duration and Wisconsin took the lead in getting these conference standards accepted by the conference.

In Jesse Jones' news release of June 2, he was quoted as stating that "all states had accepted the recommended conference standards and would also grant full and complete reciprocity on motor vehicle registration fees and mileage taxes." Mr. Jones stated that he had been so advised of this action by the 48 states by the council of state governments. On May 21 following the Washington conference, I was consulted on the reply to a telegram from Mr. Frank T. Bane which requested only Wisconsin's confirmation of its acceptance of the recommended conference standards pertaining to the physical characteristics of motor vehicles, and in his telegram requesting same Mr. Bane made no reference to reciprocity on fees whatsoever.

At the national convention of motor vehicle administrators held this week in Milwaukee representatives from Wisconsin and its neighboring states discussed the matter of reciprocity on license fees. In this discussion it was clearly evident that Wisconsin is today going further on reciprocity than some of our bordering states, not including Illinois. We are extending full reciprocity to all for hire carriers today, [1] where the load transported is under government seal; [2] where the load is consigned to or from any division of the government, or [3] the material transported is vital defense material, and the carrier is not a regular operator into Wisconsin in the general transportation business. Here in Wisconsin we know where the big noise for full and complete reciprocity with Illinois is coming from, and an investigation on your part would show that it is emanating from a group of carriers in Illinois who have been operating into Wisconsin for years as contract and common carriers and who are now trying to gain an advantage in the emergency which they could not obtain otherwise, and in my opinion, they can be referred to as wartime chiselers.

On July 21 in your financial section you quote Walter E. McCarron, an official of the Illinois Motor Truck Operators' association, and I charge that Mr. McCarron is not interested in reciprocity to give a free movement to essential war materials, but he is interested in obtaining something for a group of carriers which he represents which he could obtain in no other way than by the methods he is now using thru your newspaper.

HUGH M. JONES,
Commissioner, Motor Vehicle Department, State of Wisconsin.

AID TO THE BOND BREAKFAST.

Chicago, July 20.—Before the Heroes' day bond breakfast is too far out of my mind, I would like to express my appreciation once more for everything that THE TRIBUNE did. Had it not been for the marvelous coöperation you gave us in connection with the full page in color that you ran on Thursday morning, and the wonderful news stories that you used as well, I know that the affair would not have been the success that it was. I know how difficult it is for you to turn your paper and your schedule upside down the way you did the other night, but don't ever think for a moment that it wasn't really appreciated.

E. R. RICHER,
Chairman, Bond Breakfast Committee.

FRIEND OF THE PEOPLE

The volume of Legal Friend mail necessitates printed statements on common questions. No copies or records of the letters or answers are kept. Hence follow-up letters should be complete in themselves. If questions are based on some previously printed problem a clipping of the article should accompany. Most of the replies are mailed. Letters bearing no name and address are disregarded. A self-addressed envelope will expedite handling.

DISTRIBUTION OF ESTATE.

Chicago, July 22.—[Legal Friend of the People.]—1. If a woman who has one son and two sisters in Europe dies but her husband is living [2] can the son or sisters claim her dower right? This same woman had some bonds of her own when she died.

3. To whom do they belong? Her husband or her relatives? B. K.

1. Distribution of her estate would depend on where she dies and on where the real estate is situated. It seems probable that her relatives would at least share in her estate.

2. Since dower is a life interest and she has died this question does not literally make sense. If you will state the facts as to the assets, we will be in a better position to advise.

3. See attached mimeograph.

TRIBUNE LAW DEPARTMENT.

SITTING IN ON THE SECOND FRONT TALKS

[New York World-Telegram.]

Test Your Horse Sense By Dr. George W. Crane

Select the answers which you consider best. The last problem counts five points. Then look for the correct answers on page 27.

1. Which name is inappropriate in this grouping?
   Muscatel Stern Port Sherry.
2. Which one of these sports is regarded as the fastest?
   Polo Football Ice hockey Cricket.
3. Which one of these berries ripens latest in the year?
   Strawberry Blackberry Raspberry Cranberry.
4. A sunstroke victim would be most in need of which of these?
   Hot applications Artificial respiration Stimulant Cold packs.
5. Which one of these words does not belong in this general grouping?
   Creole Finch Martin Thrush.
6. Do you have a sense of humor? Try this on your friends. Let them try to give the reply below which will make the most humorous retort.

A society woman had been taking a first aid course and was en route home one afternoon when she found a man lying in the gutter at the street intersection. In her excitement she remembered that artificial respiration had been the subject of the afternoon lecture, so she quickly knelt over the inert body and resolutely began applying it, meanwhile chanting in rhythm "Out goes the bad air! In comes the good! Out goes the bad air! In comes the good!" In a few moments she was delighted to see the man turn his head. Then he muttered:

[a] "Where am I? Ow, my head hurts!
[b] "That's enough now, lady. Thanks. Just call the ambulance.
[c] "I don't know what you're doin', lady, but I'm fixin' this sewer.
[d] "Have a heart, lady! You're breakin' me ribs."

Score yourself as follows: 0-2, poor; 3-6, average; 7-8, superior; 9-10, very superior. [Note—The last question counts five points.]

[Reg. U. S. Pat. Off.: Copyright: 1942: By The Chicago Tribune.]

LANDLORD JOINS WOLF OUTSIDE COUNTY'S DOOR

Asks $55,000 Back Rent for Offices.

The county board, which has run up more than 9 million dollars in bills for goods and services bought but not paid for since Jan. 1, 1941, yesterday was accosted by the county's landlord for nonpayment of rent.

George S. Lurie, president of the Courts Building corporation, appeared at the board meeting seeking payment of $55,000 for seven months' back rent for offices in the Burnham building, 160 North La Salle street. The county leases space in the building for the highway department, the county auditor, county clerk, and other offices.

Threatens Court Action.

"We expected to receive these rentals promptly," Lurie told the board. "If the back rent is not paid we will go into court and get a judgment against the county. Then the county will be charged 5 per cent interest on the judgment in addition to the original rent. We don't want to do this, but the building's financial situation is critical."

Lurie said the Burnham building owes a mortgage instalment of $98,000 Aug. 1 and can't pay it unless the county comes across with the rent. He also told the board members that a $40,000 property tax bill due Sept. 1 will not be paid by the building if the county holds back the rent. The nonpayment of taxes would reduce revenues to the county and other local governments.

1,200 Creditors Unpaid.

The Burnham building is only one of 1,200 county creditors who have gone unpaid, largely as a result of the county board's adoption of a 1942 budget of 21½ million dollars, or 4½ millions in excess of anticipated revenues.

In spite of the already inflated budget, the board yesterday voted a supplemental allotment of $8,000 to Assessor John S. Clark to publish 1942 personal property assessments in local newspapers in the 30 townships outside Chicago.

The action was taken over the protest of Harland C. Stockwell, assistant executive secretary of the Civic federation, who asserted Clark should take the $8,000 from his original appropriation.

ORDER TAX SUITS FILED AGAINST ELEVEN PARCELS

The county board yesterday directed the state's attorney's office to file tax foreclosure suits against 11 properties owing more than $600,000 in taxes and penalties dating back to 1928.

Owners of the parcels were warned last month that their properties would be foreclosed and sold for taxes unless they made offers to clean up the tax bills, but no bids were made.

The properties to be foreclosed, and the amounts owed, include: 24-32 North Dearborn street building, $197,452; 69 East Wacker drive, $75,421; 1 West Wacker drive; $93,056; 300-08 West Randolph street, $73,123, and 65 East Wacker drive, $74,073.

The board instructed the county controler to bid in the properties for the county at the foreclosure sales if satisfactory bids are not made by the owners or other parties.

The state's attorney's office yesterday filed a tax foreclosure suit in Circuit court against the Chicago Medical Arts building, 185 North Wabash avenue, for nonpayment of $154,403 taxes since 1929. The foreclosure was ordered by the county board two weeks ago.

WEST SUBURBAN HOSPITAL UNIT ORDERED TO DUTY

The 25th evacuation hospital unit, built around a nucleus of 50 physicians and 50 nurses from West Suburban hospital, Oak Park, has been ordered to report for active duty on Aug. 15, it was announced yesterday. Lieut. Col. W. J. Potts of the hospital's staff, heads the unit. In addition to the doctors and nurses, the unit has a personnel of 300.

Two specialists at County hospital also will leave for war duty in the next two weeks, bringing the total of physicians called from there to more than 100. Dr. August F. Daro, obstetrician on the staff since 1932, will leave today for Madison, Wis., where he will direct a 1,000 bed hospital of the air corps medical division.

Dr. Dorrin F. Rudnick, urologist at the hospital since 1926, will be called in two weeks. Both have been commissioned majors.

O'DANIEL RUNOFF ASSURED, TEXAS BUREAU ASSERTS

Dallas, Tex., July 28 (AP).—With only an estimated 4,000 votes in the Democratic senatorial primary uncounted, the Texas election bureau declared today that a runoff Aug. 22 was assured between Sen. W. Lee O'Daniel and James V. Allred.

Latest returns gave O'Daniel 470,317 votes, or about 48.42 per cent; Allred, 311,358, or 32.05 per cent. Dan Moody had 177,019 and Floyd Ryan 12,516. A runoff is required unless one candidate gets a majority. The Democratic nomination is equivalent to election.

Surprises Prowlers at War Plant; Menaced by Gun

John Cater, colored, 321 East 30th street, reported to Pekin police last night that he had been threatened with a revolver by three men when he surprised them peering into the windows of the Western Bearing company at 3012 Calumet avenue. He said they were carrying a brown paper package, but fled when he left to call police. The plant is reported to be engaged in defense production. Police notified the Federal Bureau of Investigation.

Reg. U. S. Pat. Off.: Copyright, 1942, by News Syndicate Co. Inc.

HUSKY DETECTIVE GETS PROTECTION FROM 'A TIGRESS'

Fearing another outbreak in their four years of domestic warfare, Police Detective Jack Sheehan of the Lawndale station and his former wife, Kathryn, appeared once more yesterday before Judge Thomas J. Lynch in Circuit court.

Mrs. Kathryn Sheehan.

Each again asked an injunction restraining the other from resorting to violence. Each asserted that violence on the other's part seemed imminent. They were divorced on June 10 and all then seemed settled.

Sheehan asked his injunction be effective only until Aug. 15. On that date, he said, he goes into the army and will not fear Kathryn any more.

"I can't see why he should fear her anyway," Attorney Norman Becker, for Mrs. Sheehan, remarked. "Look at him. Six feet and 200 pounds. And look at her. Five feet three, 115 pounds!"

"Yes!" said Sheehan fervently. "But she's a tigress!"

Judge Lynch issued a double barreled injunction. Under penalty of contempt citations, the Sheehans must let each other alone.

SWIFT WORKERS HOLD WAR BOND MEETING TODAY

Stockyards employés of Swift & Co. will hold a lunch hour war rally today in front of the company's general offices at 4115 Packers avenue to stimulate the purchase of war bonds and the collection of waste materials.

Refugio R. Martinez, field representative of the Packinghouse Workers' Organizing committee [CIO], said a committee of Local 28 will present a plan to the management for the formation of joint labor and management committees to develop programs to cut waste of materials and man power, to reduce accidents, and to uncover old machinery and other equipment which could be turned into scrap.

William L. McFetridge, salvage director of the Office for Civilian Defense in the Chicago metropolitan area, disclosed that Richard W. Wood, vice president of the Coca-Cola Bottling company of Chicago, and executives of other bottling firms have pledged to coöperate with the tin salvage drive in this area by halting purchases of large size cans from restaurants and hotels for processing into bottle caps.

PORTER FOUND HANGED.

Stephan Mikulecz, 53 years old, was found hanged yesterday in the rear of a coffee shop at 2229 Division street where he had been a porter.

CIGARETTES
$1.24 CARTON
ALL STANDARD BRANDS
LUCKIES CAMELS
CHESTERFIELDS KOOLS
OLD GOLDS RALEIGH
(CARTON OF 10 PACKS)
3 CARTONS MINIMUM
PHILIP MORRIS TAREYTON PALL MALL REGENT (CARTON OF 10) $1.29 CARTON
Add 11c postage up to 150 miles. Add 1c for each carton over 3
ALL ORDERS SHIPPED ON DAY OF RECEIPT OF CHECK OR MONEY ORDER
(PRICE SUBJECT TO CHANGE WITHOUT NOTICE)
Dept. T729 EDWARD SALES CO. Hammond Indiana

SHOW LOYALTY TO U. S., JUDGE TELLS GERMANS

Gutknecht Hits Clubs for Hesitating.

Judge John Gutknecht of the Traffic court called upon Chicago's German societies last night to reaffirm their allegiance to the American flag.

The jurist, who said his own ancestry is partly German, denounced in a radio address from WGES those Americans of German descent who have espoused the teachings of Hitler.

"The German bund and certain other German groups and certain German newspapers," he said, "have given Chicago a name as the headquarters of the Nazis in America. The Federal Bureau of Investigation has had only too frequently an occasion to investigate here.

"The loyalty of the mass of Americans of German blood should not be stained by the reluctance of a few professional Germans with positions in key societies to show their American colors."

Asserts 99 Per Cent Hate Hitler.

Judge Gutknecht said there are approximately half a million men and women of some German blood in Chicago. Ninety-nine per cent of them, he said, are so firmly welded into the American democratic framework that they regard Hitler as a maniac. But they have been made objects of suspicion, the judge said, by a few thousand dupes of the Nazis.

"The complacency of a democracy," he said, "together with the unbridled freedom of a large American city, permitted the growth of disloyal sentiments and actual treason fomented by the aggressive intrigues of Nazi consuls, German bundists, and their associated fellow travelers.

"When a man like Haupt Junior, raised in Chicago, could become a willing dupe of Hitler and a traitor to his country, you can rest assured it is not an isolated case.

[Herbert Hans Haupt, 22 years old, is now on trial in Washington, D. C., after being landed with seven other German saboteurs by submarines on the Atlantic coast. He left Chicago for Germany in 1941. His father, Hans Max Haupt, and his mother, Erna, of 2234 Fremont street, were among the Chicagoans accused of aiding the saboteurs.]

Calls Hesitation "Scandalous."

"The reluctance of certain Americans of German ancestry to support a loyalty massmeeting, their open refusal to listen as they put it, 'to attacks against a foreign government,' even tho that government is Nazi Germany, is a scandal.

"It is not unfair—it is vitally necessary—to ask those Chicagoans of German ancestry who have participated in German day and the German bund and other meetings where the Nazi régime was approved to stand up and reassert their American allegiance."

Reiterating his faith in the 99 per cent of loyal Americans of German ancestry, Judge Gutknecht said the rosters of the army and the navy contain many German names.

What Every Working Girl Should Know

A quick, confidential money service is now at the immediate disposal of girls and women in all lines of work. You may now borrow any amount up to $300 on Your Signature Only . . . to pay Credit Accounts, car repairs, medical bills, buy Winter coal, etc. You'll be charged only for actual time you keep the money. Loans made quickly. Just drop in during lunch hour—*or simply telephone.*

LOCAL LOAN CO.

7 W. Madison, at State — RANdolph 8400
4658 S. Ashland, at 47th — YARds 4870
821 W. 63rd, at Green — ENGlewood 7800
807 W. 79th, at Halsted — RADcliffe 4500
11054 S. Michigan — PULlman 7500
1212 N. Ashland, at Mil. — BRUnswick 3100
3204 N. Central, at Belmont — AVEnue 4200
4013 Milwaukee, at Cicero — AVEnue 1400
4802 N. Western, at Lawrce. — LONgb. 2161
8 N. Ogden avenue (At Madison and Ashland) — SEEley 3700
1 N. Pulaski, at Madison — KEDzie 5900 (Oak Park phone: EUClid 6163)
4800 W. Cermak, at Cicero — ROCKwll. 8000 (Cicero phone: CICero 6210)

THE NEIGHBORS — By George Clark

Reg. U. S. Pat. Off.: Copyright, 1942, by News Syndicate Co. Inc.

"Quick, hand me four bits! I can't argue with the newsboy about how the war should be run without first buying a couple of war stamps from him!"

ARGENTINE JUDGE SEES JURY TRIAL FOR FIRST TIME; DOESN'T LIKE IT

Altho he has served as a judge for many years, Dr. Sebastian Soler yesterday sat on the bench with Judge Joseph Sabath in the Criminal court and for the first time heard a case presented to a jury.

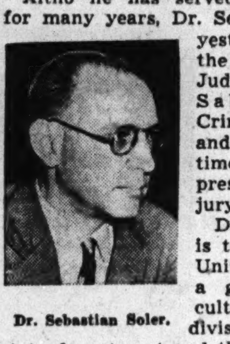

Dr. Sebastian Soler.

Dr. Soler, who is touring the United States as a guest of the cultural relations division of the state department and the Pan-American council, is a judge of the Appellate court in the state of Rosario, Argentina.

In his home state there is no trial by jury, a defendant is not under oath, and can resort to lies and trickery to escape conviction, and the maximum sentence is 25 years in prison, Dr. Soler said.

The jury system of trial in a democracy is needless and wasteful, the Argentine jurist believes.

"The jury system was inaugurated in countries where it was necessary to limit the powers of a dictator or a king," Dr. Soler said in fluent English. "Here the law protects the people and you are innocent until proved otherwise. The judges should be able to decide cases without the use of a jury."

DEMOCRATIC DAY CELEBRATED BY MARION COUNTY

Salem, Ill., July 28 [Special].—Democratic day was celebrated today at the 59th annual Marion county soldiers' and sailors' reunion. Among the speakers were Rep. Raymond S. [Small Potatoes] McKeough, Democratic candidate for United States senator, and W. D. Forsyth, candidate for state treasurer.

McKeough, taking advantage of the opportunity to deliver a campaign address, said he recognized only one issue in the forthcoming campaign: "Shall it be the American way of life under the humanitarian Roosevelt, or shall it be slavery under Hitler."

He reaffirmed his faith in the New Deal, pointed to his record as a Roosevelt yes-man, and added, "I say to you frankly that, whatever its origin, I would have embraced the New Deal."

The politician asserted that his record in Washington "contains no loopholes made necessary because of the dastardly attack upon us at Pearl Harbor when the conviction that it was our war after all was borne home to the stupid, the confused, and the isolationists-for-politics sake."

Peru All Out for Aid to U. S., Says President

LIMA, Peru, July 28 (AP).—Dr. Manuel Prado y Ugarteche, in his third annual presidential message to congress, said today the Peruvian government was mobilizing all its energies for all-out collaboration with the United States in the defense of democracy.

OPA PLANS VIGOROUS PRICE CONTROL DRIVE; OFFICIALS MEET HERE

Intensive drives to make price control work thruout the nation will be launched shortly, Office of Price administration officials disclosed yesterday. They are meeting in closed sessions at the Shoreland hotel.

The OPA thus far has conducted educational surveys in various communities, including Chicago, to instruct merchants on price posting and on how to meet other requirements of the price control law. The enforcement division of OPA now will move more vigorously against violators of the law, officials said.

The conference is being attended by approximately 100 price executives from state and regional offices thruout the nation. Among those leading the discussions are J. K. Galbraith, deputy OPA administrator in charge of price control; Merle Fainsod, director of the retail and service division; Thomas Emerson and Henry Hart, associate general counsel, and Brunson MacChesney, assistant general counsel in charge of enforcement. The conference ends today.

Exchange Ship Leaves with American Refugees

LOURENCO MARQUES, Portuguese East Africa, July 28 (AP).—The exchange ship Gripsholm, with Americans being repatriated from Japanese territory, sailed for the United States today.

New York and Washington

There is no substitute for air transportation in the nation's war effort. American provides service to New York, Washington and Boston; Detroit and Buffalo; St. Louis, Oklahoma and Texas. Ticket Office: Palmer House Arcade.

For reservations call PORtsmouth 7000

AMERICAN AIRLINES Inc
ROUTE OF THE FLAGSHIPS

★ YOUR DOLLARS CAN FIGHT—BUY WAR BONDS ★

BUY U. S. WAR BONDS

During the SUMMER tires wear out up to 5 times as fast, unless...

. . . you take special precautions. How summer can greatly shorten the life of your tires is told very clearly by the thermometer on the left. It shows the average tire mileage you may expect at various temperatures. The wear at 100 degrees is 5 times greater than at 40 degrees. At 90 degrees, it's over 4 times greater, and even at 60 degrees, it's nearly twice as great. So *extra care* must be taken *during the summer* to drive more carefully and conserve rubber.

These steps are important for tire-saving this summer . . .

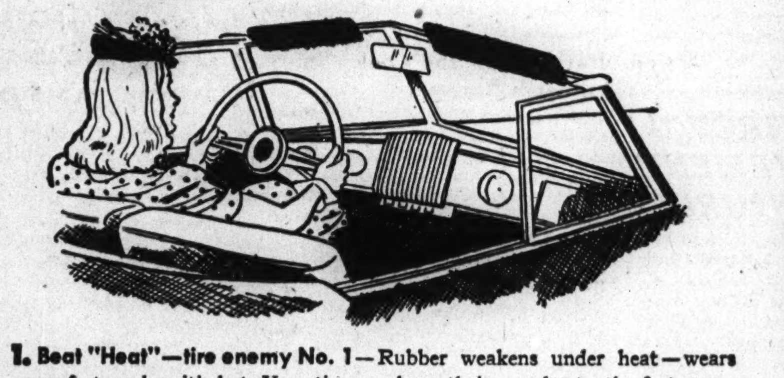

1. Beat "Heat"—tire enemy No. 1—Rubber weakens under heat—wears away faster when it's hot. Your tires work up their own heat—the faster you drive, the higher the heat. On hot days they don't get a chance to cool off. But you can cool them many degrees by reducing speed from 40 to 30 miles per hour. Worth while, isn't it?

2. Heat, plus Friction, a bad summer combination—Excessive, grinding friction between tire and road will materially shorten tire life. This friction becomes even more serious in summer heat—tire enemy No. 1. Easing up around curves lessens the "side thrust" of your tires, as well as reducing destructive tire heat. Again, isn't it well worth doing?

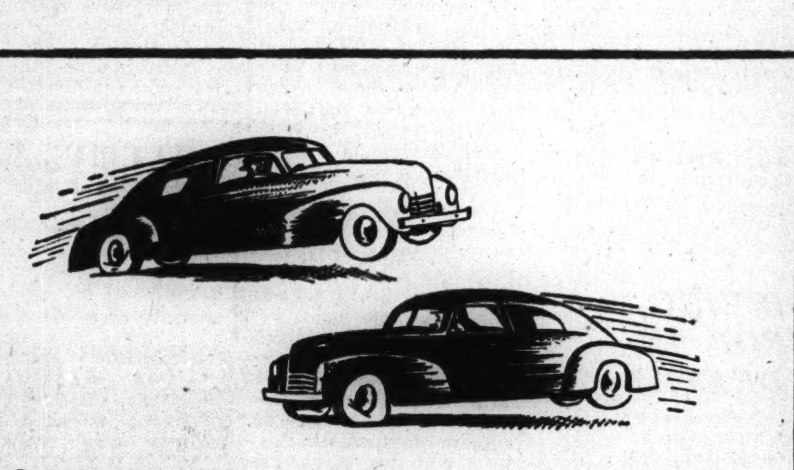

3. Tire heat increases on jack-rabbit starts . . . and "on-a-dime" stops—Sliding, scuffing tire motions caused by sudden braking on hot, dry roads, or by sudden accelerations, cut badly into tire mileage. Tire heat becomes more intense. You help defeat tire enemy No. 1, tire heat, by starting and stopping more moderately. Cool tires call for cool driving and pay big in saving tire wear.

4. Check your "tire mileage" every 2500-5000* miles—Your Standard Oil Dealer has a Tire Mileage Gauge with which he can estimate the approximate mileage remaining in your tires. Then every 2500 miles (5000 miles if your tires are in good condition) rotate your tires properly—putting the weakest tire where it gets the least wear, the best tire at point of heaviest wear, etc. And every week check every tire for proper inflation.

*Older tires should be switched every 2500 miles to get maximum mileage from the set.

Tire-saving is vital to victory! Over 92% of the rubber-producing areas of the world are now under control of our enemies. We must fight them by making all rubber now in use last as long as possible until we get these areas back. Every automobile owner can do his part *right now* by carefully observing the tire-saving suggestions given in Standard Oil Dealers' Tire-Life Estimator Chart. Less wear on rubber means more tear on the Axis. Tire-Saving is vital to victory! ★★★ Buy United States War Savings Bonds and Stamps to help guarantee victory.

STANDARD OIL COMPANY (INDIANA)

OIL IS AMMUNITION . . . USE IT WISELY

And to make your car last long, run well, team up with these two great standbys

STANDARD RED CROWN
GASOLINE . . . the choice of midwest motorists by a margin of 2 to 1* over any other brand.

STANDARD'S ISO-VIS
MOTOR OIL . . . high in protective powers, low in carbon formation, famous for giving long engine life.

*BASED ON LATEST AVAILABLE STATE TAX AND INSPECTION DATA

STANDARD SERVICE

YOUR STANDARD OIL DEALER IS CAR CONSERVATION HEADQUARTERS

© 1942

CIVIL LIBERTIES GROUP TO LOOK AT DILLING CASE

Will See if Defendants' Rights Are Imperiled.

The executive board of the Chicago Civil Liberties committee yesterday voted to ascertain whether civil rights are threatened by the indictment of Mrs. Elizabeth Dilling and 27 men charged with conspiracy to break the morale of the armed forces.

Another charge in the indictment is that the defendants carried on a "systematic campaign of vilification and defamation of public officials of the United States." Besides Mrs. Dilling, Chicagoans indicted were George O. Brennemann, an artist, and Dr. Donald J. McDaniel, a dentist.

Ira Latimer, executive secretary of the committee, told the board members meeting at 17 North State street that he has already written to the department of justice asking for a copy of the indictment. He added that previous similar requests have not always been complied with.

No Appeals for Help.

Edgar Bernhard was the first board member to speak in the brief discussion, after several chuckles had greeted the subject. Most of the committee's activities have been to aid Communists or fellow travelers, and Mrs. Dilling was a nationally known foe of communism.

"All we can do now is to note the matter," Bernhard said. "Nobody has appealed to us for help."

Dr. John A. Lapp, committee chairman, then suggested that it be determined whether constitutional liberties are involved in the case, and a motion to this effect was carried.

Latimer said that if he learns that the American Civil Liberties union—the parent body—intends to handle the case, the Chicago committee will drop the matter. Because of the scattered residences of the defendants and the setting of the trial in Washington, D. C., this is logical, he said.

Will Study Indictments.

The standing legal advisory committee of the American Civil Liberties union will study the indictments to determine whether civil liberties are involved, it was said at the New York headquarters yesterday. Mrs. Lucille Milner, press representative, said this is "routine procedure." She reported that the two principal leaders, Roger N. Baldwin, director, and the Rev. John Haynes Holmes, board chairman, are vacationing.

The Chicago defendants will be arraigned at 2 p. m. today before Commissioner Edwin K. Walker to authorize their removal to Washington for trial. There may be no hearing today, however, because the United States attorney here has not yet received a certified copy of the indictment.

If this copy arrives today the federal prosecutor will be ready to proceed but it is expected that defense attorneys would ask a continuance to enable them to study the indictment.

At yesterday's meeting, the civil liberties board also indicated that a resolution will be adopted Aug. 3 protesting the alleged beating and jailing of the famed Negro tenor, Roland Hayes, in Rome, Ga., after his wife had been ejected from a shoe store.

HALT HEARINGS ON 8 CENT FARE UNTIL SEPT. 14

The Illinois Commerce commission yesterday granted a motion by the Chicago Surface lines to suspend hearings from Aug. 1 to Sept. 14 on the company's application for a permanent street car fare of 8 cents. Attorneys Charles Aaron, Jacob Grossman, and William Wilson for the company said they had been working on the case steadily for more than a year and that they needed a few weeks to catch up on other work. The commission on April 20 granted a temporary increase in the car fare from 7 to 8 cents and is holding hearings to fix the permanent rate.

The commission postponed until tomorrow any action on the application by the Chicago Transit company to acquire the surface and elevated lines under Chicago's proposed 179 million dollar traction merger. It was indicated that the request will be assigned to examiners for full hearings.

No action was taken on the federal Office of Price administration's petition to intervene in the street car fare case to seek a reduction to the 7 cent rate. Commission Chairman John D. Biggs said a ruling might be made before the commissioners start their summer recess Aug. 1.

CIO to Urge Second Front at 'Win War' Rally Sunday

A "Win the War" rally for the dual purpose of urging a second front now and welcoming delegates to the United Auto Workers' [CIO] convention will be held at 3 p. m. Sunday by the Chicago CIO council in the Grant park bandshell. Speakers will include Rep. Raymond S. [Small Potatoes] McKeough and R. J. Thomas, president of the auto workers' union. The convention opens Monday.

Jury to Probe Child's Death After Drenching at Beach

The death of a 2½ year old child from an undetermined illness that followed a drenching by a shower on the Foster avenue beach will be investigated today when a coroner's jury opens an inquiry. The child is Richard Cassiday, the son of Mr. and Mrs. George Cassiday, 1059 Foster avenue. He died yesterday in a physician's office where he had been taken by his mother.

Legion Post Gives Civilian Defense Ambulance to City

The Roseland American Legion post yesterday presented to Mayor Kelly an ambulance, completely equipped, to be used by the Civilian Defense organization. The mayor said the ambulance will be placed in the fire department shops and used when necessary.

LITTLE ORPHAN ANNIE: Bingo!

SMILIN' JACK—'SUB' CONSCIOUS

Reg. U. S. Pat. Off.: Copyright, 1942, by News Syndicate Co. Inc.

EDGAR STEVENS, EVANSTON STORE OWNER, IS DEAD

Succumbs After a Long Day's Work.

The career of a suburban merchant who emulated his famous father was ended early yesterday with the death of Edgar A. Stevens, 66 years old, in his Winnetka home. He died after working until midnight in his Evanston store.

Edgar A. Stevens.

Mr. Stevens, who lived at 63 Indian Hill road, was the son of Edward D. Stevens, one of six brothers who started a general store in Colchester, McDonough county, and eventually founded Charles A. Stevens & Co., of State street.

Mr. Stevens served in the United States navy in the Spanish-American war and became silk buyer for his father's company when he returned. Later he founded several small silk stores of his own and then in 1926 founded his Evanston store.

Surviving are his widow, Hazel; three daughters, Mrs. Carlyle Christie, Mrs. Ogden Cook, and Mrs. John Corey; a stepson, Stedman Willard; a brother, Ralph C. Stephens; and two sisters, Mrs. Alva R. Sutter, and Mrs. Harry H. De Clerque.

Services will be held at 3 p. m. tomorrow in the Church of the Holy Comforter in Kenilworth.

PLANS APPROVED FOR UNDERPASS IN NO. CHICAGO

The Illinois Commerce commission yesterday approved the construction of an underpass for state highway No. 42 beneath the Chicago and North Western railway at 24th street in North Chicago.

Building of this underpass and the rerouting of the highway for 1¾ miles, as provided in the plan submitted by the state highway department, will eliminate grade crossings which highway 42 now makes over the North Western and North Shore railroad tracks at 22d street in North Chicago. These crossings have been the scene of several accidents in recent years. The entire project will cost an estimated $845,500, to be paid largely from state highway funds. Whether the railroads will share in the cost has not been determined.

The proposed highway, after going northwest under the North Western tracks, will run north in North Chicago and Waukegan paralleling the west side of the North Western right of way. The plan includes the proposed abandonment of three miles of the North Shore's "shore line" route from 24th street north to Waukegan and the substitution of busses.

ROOMING HOUSE OWNERS ASK CUT IN LIGHT RATES

The Illinois commerce commission yesterday took under advisement a petition by Attorney Bernard Epstein, representing a group of rooming house owners, for a change in electricity rates which he estimated would cut the owners' bills by one-third. Epstein said 5,000 landlords would be affected by the proposed change. He asked that rooming houses be charged on the basis of "residential" schedules instead of "commercial" schedules, as at present. The petition was opposed by attorneys for the Commonwealth Edison company, who argued the basis used in Chicago is the same as for other large cities thruout the country.

Congress Hotel to Close Its Bars After Tomorrow

The three recently redecorated bars of the Congress hotel will be open tomorrow night for the last time before the army takes over the hotel. Several sentimental parties of habitues will be held in the Glass Hat, New Horizon room, and Tavern room. Fred Clare, manager of the Congress, said he is closing the bars voluntarily because about 350 military police will arrive Friday as the vanguard of nearly 15,000 soldiers who will live in the Congress and Stevens hotels while taking intensive radio training.

OBITUARIES

Dr. Paul Pallester.

Word was received in Chicago yesterday of the death of Dr. Paul Pallester, noted Austrian legal expert, who came to Chicago from Vienna three years ago. Dr. Pallester, who was 81 years old, died Monday while on vacation in Benton Harbor, Mich. He was the author of modern Austrian divorce and cremation laws. Surviving are two sons, Franz, stage producer of the Chicago theater, and Joseph, both of Chicago, and a daughter, Mrs. Felix Aschner of Bogota, Colombia. Dr. Pallester lived at 4728 Ellis avenue.

Gladstone Matejka.

Gladstone Matejka, 44 years old, of 176 Woodside road, Riverside, manager of the Central Federal Savings and Loan association in Cicero, died yesterday. Surviving are his widow and a son. Funeral services will be held at 2944 Harlem avenue, Riverside, at 2 p. m. tomorrow.

Fritz Wedel Jarlsberg.

LONDON, July 28 (AP).—Fritz Wedel Jarlsberg, 87 years old, Norwegian diplomat who played a prominent part in negotiating King Haakon's enthronement, has died in Lisbon, the Norwegian telegraph agency reported today. The date of death was not given.

Henry Taylor Jr.

Henry Taylor Jr., a director of the Wilmette State bank and chairman of Henry Taylor Jr. & Son, Inc., and the Etchcraft company, engraving firms, died yesterday in Springfield, Mass. Mr. Taylor, who was 77 years old, lived at 431 Essex road, Kenilworth. He was born in Boston, England, but had been a resident of Chicago suburbs for 45 years. He was a member of the Chicago Athletic and Kenilworth clubs and was president of Wild Wing lodge. Three daughters survive. The funeral will be held at 4 p. m. tomorrow in the Rosehill cemetery chapel.

Mrs Laura B. Severance.

The funeral of Mrs. Laura B. Severance, 65 years old, will be held tomorrow afternoon at 3 o'clock in the chapel at 3905 Lincoln avenue. Mrs. Severance, the mother-in-law of Alexander Rogers, advertising manager of Libby, McNeill and Libby, meat packers, died yesterday in her home at 4501 North Ashland avenue of a heart ailment. She was a director of the Ravenswood Civic league and a member of the Ravenswood Woman's club. She is survived by her husband, Emory; a son, a daughter, a brother, and a sister.

Mrs. Sarah Dempsey.

Services for Mrs. Sarah Dempsey will be conducted at 9:30 a. m. tomorrow from the chapel at 2166 North California avenue to St. Sylvester's church. Mrs. Dempsey, the grandmother of John T. Dempsey, chairman of the Cook county Republican central committee, died Monday night in St. Mary's hospital. She was 95 years old. In addition to Mr. Dempsey she is survived by three sons, a daughter, and 24 grandchildren and great-grandchildren.

William H. Haynes.

Services for Attorney William H. Haynes, who died Monday night after a short illness, will be conducted in Olivet Baptist church, 31st street and South Park way, at 11 a. m. Saturday. Attorney Haynes, who lived at 5341 Maryland avenue, had been practicing law in Chicago for 21 years. He had been an assistant state's attorney and also a special assistant attorney general during an election fraud investigation. A daughter and two sons survive.

Sylvester Fox.

A special color guard of sailors from Navy pier will escort the body of Sylvester Fox when the funeral leaves the chapel at 8210 South Racine avenue for St. Kilian's church at 8:30 a. m. today. Fox, who was 20 years old, was accepted as a cadet by the Naval Aviation Cadet selection board last week. He was drowned in a lake near Hartford, Mich., last Sunday. He lived with his parents at 8322 South Racine avenue.

Mrs. Sophie Little Wade.

Mrs. Sophie Little Wade, wife of Henry Naer Wade, founder of the United States Wind Engine and Pump company, died yesterday in her home at 115 South Batavia avenue, Batavia. She was 89 years old. Mrs. Wade was a social and civic leader in Batavia, where she lived all her life. The funeral will be held tomorrow afternoon at 3 o'clock from the home.

Mrs. Mary K. Duffy.

The funeral of Mrs. Mary K. Duffy, whose husband, the late Capt. Daniel Duffy, once was chief of detectives, will be held at 9 a. m. today from the chapel at 6915 Wentworth avenue to St. Bernard's church. Mrs. Duffy, who was 87 years old, died Sunday in her home at 6632 Lafayette avenue. Surviving are two daughters and three sons.

CYCLIST THROWN ONTO PAVEMENT DIES OF INJURIES

Word was received in Chicago yesterday of the death of Edward Gudavich, 21 years old, 4339 South California avenue, who was injured Monday in a motorcycle accident at Delavan Lake, Wis. He lost control of his machine and was thrown onto the pavement. He died in the Walworth County hospital.

John Husemann, 77, died in West Suburban hospital of injuries suffered June 26, when he was struck by an automobile at Chicago and Central avenues. Police said that Husemann, a carpenter living at 827 Long avenue, was escorting a small girl across the street when he was hit. The car was driven by Victor Beauchamp, 21, of 1416 Linder avenue.

Up to 4 p. m. yesterday, 412 persons had been killed in Cook county by automobiles since Jan. 1. Of these, 322 were killed in Chicago, where 11,744 were injured during the same period.

SLOWER DRIVING BRINGS DROP IN TRAFFIC DEATHS

Springfield, Ill., July 28 (AP).—Slower driving necessitated by tire rationing has resulted in a decrease in fatal auto accidents during the first six months of 1942, Wesley W. Polk, chief state highway engineer, reported today.

A total of 923 persons died in traffic accidents, compared with 1,098 deaths for the first half of 1941. June saw the biggest accident reduction, with 138 dead, compared with 214 for June of 1941.

Polk said auto travel for the six months diminished 7 per cent, altho a 20 per cent drop was noted in June.

Tire Thieves Face Trial Under New Felony Statute

James Capello, 52 years old, 1335 Larrabee street, and John Coyle, 29, of 1312 Oneida street, Joliet, were questioned yesterday by an assistant state's attorney about the theft of two automobile tires Austin police found in their car Monday night. Police reported they found the pair taking two additional tires off an automobile in an alley behind an apartment hotel at 5511 Washington boulevard. The last legislature enacted a law which makes the theft of automobile tires a felony. Capello and Coyle, who told police they became friends when serving sentences in the Bridewell, will be taken before the grand jury after arraignment in Municipal court.

2 Congressmen to Speak on Work for Jewish Army

Congressmen Andrew L. Somers [D., N. Y.] and James P. McGranery [D., Pa.] will speak tomorrow evening at a dinner sponsored by the Committee for a Jewish Army in the Covenant club. The congressmen will report on work toward the creation of a Jewish army of Palestinian and stateless Jews. Irving Taitel is in charge of arrangements.

[ADVERTISMENT]

Tired Kidneys Often Bring Sleepless Nights

Doctors say your kidneys contain 15 miles of tiny tubes or filters which help to purify the blood and keep you healthy. When they get tired and don't work right in the daytime, many people have to get up nights. Frequent or scanty passages with smarting and burning sometimes shows there is something wrong with your kidneys or bladder. Don't neglect this condition and lose valuable, restful sleep.

When disorder of kidney function permits poisonous matter to remain in your blood, it may also cause nagging backache, rheumatic pains, leg pains, loss of pep and energy, swelling, puffiness under the eyes, headaches and dizziness.

Don't wait! Ask your druggist for Doan's Pills, used successfully by millions for over 40 years. They give happy relief and will help the 15 miles of kidney tubes flush out poisonous waste from your blood. Get Doan's Pills.

DEADLINE FRIDAY IN USO CAMPAIGN; $276,825 REQUIRED

Contributions totaling $276,825 are needed to push the United Service organizations' ward fund campaign to its Chicago goal of $1,749,432. Friday is the deadline. Contributions received yesterday, led by a gift of $12,200 from the Public Service Company of Northern Illinois, brought the total to $1,472,607, Holman D. Pettibone, general chairman, announced.

Subscriptions obtained by the business division of the campaign in the last two weeks will be reported at a luncheon meeting in the Palmer House tomorrow. Outstanding pledges on which reports have not been received will be followed up after the campaign closing date, James A. Cunningham, business division chairman, has announced. First reports on the returns from American Legion week for the USO, held last week, will be made tomorrow.

Patrons of the Esquire theater, 58 East Oak street, have contributed 1,500 books to the USO in the last six weeks. The book campaign has been promoted thru movie trailers and lobby displays at the theater, and will continue indefinitely.

GUARD INDICTED; ADMITS HELPING PRISONER FLEE

James Van Cura, 43 years old, of Rockford, a former custodian at the Illinois State Training School for Boys, near St. Charles, was indicted yesterday by the Kane county grand jury in Geneva on charges of aiding a prisoner to escape.

Van Cura admitted he helped LeRoy Withers, 18 year old inmate from Urbana, to flee after Withers told him he had $17,000 in cash and $100,000 in negotiable securities—proceeds of a train robbery—buried in Minnesota. Van Cura took Withers out of the training school grounds in the trunk of his car. The fugitive was captured a few hours later.

An indictment for auto theft was returned against Roy Scarlata, 17, of 1022 Cambridge avenue, who visited the institution on July 14 with six other youths in a stolen car.

BEAUTY Softens Sorrows

. . . that's why we send flowers. They speak more comfort than a thousand words.

George Wienhoeber INC. FLORIST
41 S. Wabash 28 N. Michigan
all phones RANDOLPH 3700

OFFICIAL WEATHER FORECAST

INDIANA: Continued warm and humid, except somewhat cooler in extreme north; scattered thunderstorms in extreme north and south.

LOWER MICHIGAN: Scattered showers in north; showers and thunderstorms in south; somewhat cooler in extreme south.

WISCONSIN: Not much change in temperature, except somewhat warmer in east; scattered showers in extreme east in forenoon.

Highest temperatures for 12 hours and lowest for 24 hours preceding 7:30 p. m. July 28, 1942:

	H.	L.		H.	L.
Albuquerque	95	66	Louisville	88	67
Atlanta	92	71	Memphis	95	70
Bismarck	75	60	Miami	89	85
Brownsville	92	74	Minneapolis	78	64
Cheyenne	84	54	New Orleans	93	77
Chicago	89	65	New York	88	70
Columbus	88	66	Pittsburgh	87	65
Des Moines	87	67	St. Louis	94	69
Detroit	84	66	S. Ste. Marie	78	54
Fort Worth	100	74	Washington	91	69
Kansas City	95	75			

Precipitation in inches: Louisville, 1.59; Minneapolis-St. Paul, 2.02.

PLANNING BOARD TOLD TO WORK ON LONG TERM BASIS

Mayor Kelly told officials of the Chicago Plan commission yesterday that their work should continue on a "long range planning" basis rather than "short range." He said that the war will bring many changes to Chicago, but the city plan should be worked out for the future.

"I do believe that slum clearance should be more possible now than ever before," he said. "Tire and automobile rationing will make the districts close to the downtown area more desirable."

La Grange Plant Renews Drive for Auto Sharing

The Electro-Motive division of the General Motors corporation in La Grange yesterday started a second drive to organize group riders' clubs to boost the present auto occupancy rate of 2.4 persons per car to 3.2 per car. Philip Harrington, metropolitan area transportation conservation administrator, said accomplishment of this goal would cut the number of cars parked at the plant by one-third.

DEATH NOTICES

In Memoriam.

BERGER—In loving memory of Sister Marcella, who passed away nineteen years ago today. ARNOLD F. BERGER.

FRIEND—Anna Friend. In loving memory of our devoted mother and grandmother, who passed away eight years ago today. Loving CHILDREN AND GRANDCHILDREN.

GOOTNICK—Bertha Gootnick, July 29, 1939.
Time takes away the edge of grief,
But memories turn back every leaf.
HUSBAND, DAUGHTERS, AND SONS.

LAUB—Edward R. Laub. In loving memory of our dear husband and father, who passed away two years ago today.
Loving and kind in all his ways,
Upright and just to the end of his days;
Sincere and true in his heart and mind,
A beautiful memory he left behind.
He had a nature you could not help loving
A heart that was purer than gold,
And, to those who knew him and loved him,
His memory will never grow cold.

MAIHOFF—Meta Maihoff. In loving memory of our darling mother, who passed away July 29, 1941. "To live in hearts we leave behind is not to die."
DAUGHTER, VERNICE, AND SON-IN-LAW, BOB.

MANELLI—Rosaria Manelli. In loving memory of our beloved wife and mother, who is always in our thoughts and hearts.
HUSBAND AND CHILDREN.

RIEGELHAUPT—William S. Riegelhaupt. In memory of our very dear friend, who passed away three years ago today.
JEAN AND MAURIE KELLER.

SOLOMON—Jake Solomon. In cherished memory of my beloved husband, who passed away nine years ago today.
BELLE SOLOMON.

Fraternal Notices.

CHICAGO MOVING PICTURE MACHINE OPERATORS' UNION, LOCAL 110—Members please attend the funeral of Brother Frank Spaulding, Wednesday, July 29, at 2 p. m., at home, 4136 N. Ashland avenue.
CLARENCE A. JALAS, Secretary.

ALLEN—William H. Allen, husband of the late Rose Brenock Allen, father of John B., Mrs. Emeline Schumacher, and Mrs. Rosemary Brown. Funeral Thursday at 9:30 a. m. from chapel, 6222 Broadway, to St. Jerome's church. Interment Calvary.

BLASHEK—Irma Blashek, late of 6016 S. Francisco avenue, beloved daughter of Gustav and Julia, fond sister of Elsie Taussig, Edith, and Harry. Funeral Wednesday, July 29, 2:30 p. m., at chapel, 1745 W. 47th street. Interment Mount Greenwood cemetery. Information, Yards 1052.

BLAZEK—See Irma Blashek notice.

BORGSTROM—Lena Borgstrom, nee Johnson, July 27, suddenly, at Cable, Wis., of 617 S. 6th avenue, Maywood, beloved wife of the late Gust Borgstrom, dear mother of Mrs. Victoria Bredenbeck and Mrs. Virginia Dittus and the late Chester Borgstrom. Services Thursday, July 30, at 2:30 p. m. at funeral home, 301 S. 5th avenue, at Maple street, Maywood. Interment Glen Oak. Maywood 100.

BUNION—Richard Bunion, son of Katherine and the late Michael, brother of Maurice, Mrs. John Martin, and the late Patrick Bunion. At chapel, 3246 Jackson boulevard. Funeral notice later. Kedzie 2394.

CAMPAGNA—Ella Campagna, beloved wife of Charles J., fond mother of Gelorma Volanti, Augusta, Joseph, Anthony, and the late Ignatius, daughter of Joseph and Augustina Spalla. Funeral Friday, July 31, at 9:30 a. m. from funeral home, 6617 W. Cermak road, Berwyn, to St. Odilo's church. Interment Mount Carmel. Call Berwyn 1092.

UNDERTAKERS.

Lain & Son
Funeral Service Information
SOUTH SIDE CHAPEL
63D AND HARVARD-AVENUE.
PHONE WENTWORTH 0025.

WEDNESDAY
OLSON—Marie. 1 p. m. at chapel.
FRIDAY
KISTLER—Marshall P. 1 p. m. at chapel.

NORTH SIDE CHAPEL
5501 N. ASHLAND-AVENUE.
PHONE LONGBEACH 2646.

WEDNESDAY
DAUGHERTY—Elizabeth S. 11 a. m. in church.
HUBERT—Edward O. 10 a. m. in church.
LOUDERBACK—Artio White. 3:45 p. m. at chapel.
MERZ—Harry P. 11 a. m. at chapel.
McKENNA—Estelle D. 2 p. m. at chapel.
PIERSON—Paul. 3 p. m. at chapel.
THURSDAY
HALLA—Victor Gowan. 10:30 a. m. at chapel.
OHLSON—Olaf H. 2 p. m. at chapel.
SERVICE TO BE ARRANGED
PENNINGTON—Charlie A.

C. H. JORDAN & CO.
FUNERAL HOME. 200 E. ERIE-ST.
88 YEARS' SERVICE

SKEELES-BIDDLE.
7838 Cottage Grove. Radcliffe 0220.

MONUMENTS AND MAUSOLEUMS.

CEMETERY MARKERS MONUMENTS AT savings Sears-Roebuck State-st Basement

CEMETERIES.

6 GRAVE lot—In fine section of Mount Emblem. Reas. Village 5357.

DEATH NOTICES

CARROLL—Margaret Dwyer Carroll, July 28, 1942, beloved wife of Edward A. Carroll, mother of Mrs. Loretta Neal and sister of John, Mrs. Gertrude Peterson, and Stanley Dwyer. Funeral Friday at 9 a. m. from funeral home, 6311 N. Clark street, to St. Timothy's church. Interment Mt. Olivet.

CONDON—Francis E. Condon, father of Normajean, son of William and Catherine, nee Shanley; brother of Mrs. Euna de St. Aubin, Mrs. Margaret Broderick, Sister Mary Agna, B. V. M., William J., Mrs. Rose McCarten, J. Harvey, Mel J., Edward J., and the late Robert. Funeral Thursday, 9:30 a. m., from funeral home, 5350 W. North avenue, to St. Angela's church. Interment Mount Carmel. Member of I. B. of B. local No. 1, and Holy Name society.

CONDON—Mary Elizabeth Condon [nee Davis], wife of the late Thomas Borromeo Condon, July 28, loving mother of Mary Loretto Condon, the late Joseph B., and Walter D. Condon. Funeral Friday morning at 9 o'clock from residence, 2300 N. Sheffield avenue. Services at St. Vincent's church at 9:30. Interment All Saints'.

COOPER—Mathilda Vieau Cooper of 2354 Seminary avenue, beloved wife of the late C. F. Cooper, fond mother of Henry and Edward Vieau, grandmother of Edward Jr., sister of Anna Beebe. Eastern Star services under auspices of Jephthah chapter, No. 340, O. E. S., at funeral home, 5701-03 W. Division street, Thursday, July 30, at 2 p. m. Interment Waldheim cemetery. Please omit flowers.

CREECH—Irene L. Schoreck Creech of 7942 Vernon avenue, beloved wife of Walter P., devoted mother of Barnard C., daughter of Mrs. Minnie Schoreck, sister of Mrs. Anna Dymock and the late Albert R. Schoreck. Funeral Friday at 2 p. m. at funeral home, 318 E. 71st street. Interment Oak Woods.

DANNER—Marvin W. Danner, July 27, 1942, beloved son of William and Magdalena Danner, fond brother of William, Mrs. Elsie Leisenring, Mrs. Mabel Wilson, Elmer, Hilton, Allen, Melven, and Harold. Services at residence, 352 Jefferson avenue, Glencoe, 2 p. m. Thursday, July 30. Interment Deerfield cemetery.

DAWSON—Fred Dawson, 606 N. Ellsworth street, Naperville, passed away Tuesday morning; he leaves to mourn his loving wife, Ida. Funeral services Friday, 9:30 a. m., at SS. Peter and Paul church, Naperville. Interment SS. Peter and Paul cemetery, Naperville. Friends may call at funeral home, 44 S. Mill street, Naperville.

DEMPSEY—Sarah Theresa Dempsey, nee Feehan, July 27, in her 96th year, beloved wife of the late Malachi J., fond mother of Fred V., Harry P., M. J., Laura Johnson, and the late John T., J. Edwin, and Julia Archambault. Funeral Thursday at 9:30 a. m. from funeral home, 2166-68 N. California avenue, corner Palmer street, to St. Sylvester's church. Interment Mount Carmel. Information, Humboldt 2773.

FECIURA—Samuel G. Feciura, beloved husband of Marie, loving father of Claire and Margaret, dear brother of Peter, Gustave, Dorothy Fitzgerald, and the late John. Funeral Thursday, 1:45 p. m., at funeral home, 3519-23 N. Pulaski road. Interment Elmwood. Member of Mayfair lodge, No. 1045, A. F. & A. M. Independence 5800.

FISHER—Edward Fisher, Lake and Myrtle, Elmhurst, Ill., beloved husband of Margaret, nee Brooks; father of Pvt. Edward E. Fisher. Funeral at chapel, 134 S. York street, Elmhurst, Ill., Thursday, at 2 p. m. Interment Elm Lawn.

FRANK—John Henry Frank of 3740 Berteau avenue, dearly beloved husband of Ragnhild [Bena] [nee Johansen], brother of Paul Frank of Sister Lake, Mich. Services Friday at 2 p. m. at funeral home, 3421 Fullerton avenue. Interment Mount Olive.

FREDRICKSON — Andrew E. Fredrickson, 1920 Estes avenue, husband of Elsie Hirst Fredrickson, father of Ernest L., stepfather of Arthur and Alfred C. Hirst. Funeral services at funeral home, 6959 N. Clark street, Wednesday, 2:30 p. m. Interment Ridgewood cemetery.

FREDRICKSON—Fredrick B. Fredrickson, beloved son of Fred C. and Ethel M., brother of Clinton and Gilbert. Funeral services Wednesday, 3 p. m., at chapel, 4523 Broadway. Interment Memorial Park.

GIBBONS—Austin M. Gibbons, son of the late Austin J., and Sarah McNamara Gibbons, brother of Dorothy Gibbons Mackey and Mary Gibbons. Funeral from residence, 3509 Sheffield avenue, Thursday, July 30, 1942, at 9:30 a. m., to Our Lady of Mount Carmel church. Interment Calvary.

GRUBE—George R. Grube, beloved father of Clemens Thersia Clark, Eleanor, Adelaide Croke, and Annette Tridemy, 13 grandchildren and 2 great-grandchildren. Funeral Thursday, 9:30 a. m. from chapel, 2742 Lincoln avenue, to St. Vincent church. Interment St. Boniface.

HALLA—Victor Gowan Halla of 4046 Greenview avenue, suddenly, July 27, 1942, beloved husband of Vera Clifford Halla, brother of Mrs. H. M. Taylor of Evanston, Ill., and Mrs. John F. McGuire of Fargo, N. D. At chapel, 5501 N. Ashland avenue, where services will be held Thursday, July 30, at 10:30 a. m. Interment Graceland.

HALVERSON—Charles Peter Halverson, July 26, late of 3820 Pine Grove avenue, beloved husband of Alice M. Halverson, dear father of Mrs. Georgia A. Olson and Charles P. Halverson Jr. Funeral Wednesday, July 29, at 2 p. m. at funeral home, 4506 Sheridan road [at Sunnyside]. Interment Mount Olive. Member of division 308, Chicago Rapid Transit. Information, Lon. 4715.

HEALY—Elizabeth Robbins-Healy of 9622 Southwest highway, Oak Lawn, Ill., beloved wife of the late Thomas C. Healy, fond mother of Clarence, Edmund, Thomas Jr., Robert, Willis, Leslie Healy, Winifred Hahn, and Florence Samuelson. Funeral Friday, 9 a. m., from funeral home, 79th at Loomis boulevard, to St. Gerald's church. Interment St. Mary's. Information, Triangle 1187.

HUMPHREYS—William O. Humphreys, beloved husband of Hazel [nee Williams], fond father of Robert, Maxine, and William, brother of Mrs. E. Woolford, Charles, David, Mrs. Charles McKay, Mrs. J. R. Bean, Thomas, and Lloyd. Services July 30 at 1 p. m. at funeral home, 5200 W. 95th street. Interment Braceville, Ill. Oak Lawn 340.

HUSEMANN—John H. Husemann, July 28, 1942, of 827 N. Long avenue, beloved husband of Anna, dear father of Ruth and Arthur, grandfather of Ann Christine. Resting at funeral home, 318 N. Central avenue, Austin. Funeral Friday, 3 p. m. Interment Eden cemetery.

JENSEN—Sophie Jensen of 1241 W. 71st place, beloved wife of Christ, fond mother of Mrs. Edna Anderson and Harry, grandmother of Robert and Edna Anderson, Loverne Hawthorne, Harry and Thomas Jensen, great-grandmother of Robert and Anita Hawthorne. Funeral Thursday, July 30, at 1:45 p. m., at funeral home, 72d street and Dorchester avenue. Interment Oak Hill cemetery. Member of Olga lodge No. 11, D. S. S.

JOHNSON—Caroline Johnson, beloved wife of the late Thomas, dear mother of Thomas, Sylvia, Pearl McHugh, Edward and Stanley and the late Amy Dahlgren, grandmother of William and Robert McHugh, sister of Bertha Olson and Vida Fischer. Services Thursday, 2 p. m., at her late residence, 3011 Wilson avenue. Interment Mount Olive.

JOHNSON—Roy O. Johnson of 10925 Wabash avenue, beloved son of Clara and the late Olof Johnson, brother of Mrs. Ruth Purdy. Resting at chapel, 10234 Michigan avenue. Services Thursday at 3:30 p. m. Interment Oak Hill.

JONES—Christina Jones, July 27, late of 1624 Balmoral avenue, beloved wife of the late John F., fond mother of Adolph and Mrs. Phelinda Granquist. At chapel, 5822 Wentworth avenue. Funeral at Bethlehem Lutheran church, 58th and S. Wells streets, Thursday, July 30, at 2 p. m. Interment Oak Woods.

JONES—Della V. Jones, nee Hester, of 4820 Lawn avenue, Western Springs, beloved wife of Albert C. Jones. Resting at funeral home, 40 S. Ashland avenue, La Grange. Services 2 p. m. Wednesday, at First Congregational church, Western Springs. Interment Bronswood cemetery.

JOYCE—Catherine R. Joyce, beloved wife of John P. Joyce, fond mother of John P. Jr., Mrs. Edna Morgan, and the late Mrs. Jeanette Mullet. Funeral Thursday, July 30, 1942, 9:30 a. m., from residence, 5246 Congress street, to Resurrection church. Interment Mount Carmel.

KETTER—Emil H. Ketter, beloved husband of Emma. Resting at funeral home, 3918 Irving Park road. Services Wednesday, July 29, at 3:30 p. m., to Acacia Park cemetery. Member of Amalgamated Meat Cutters' union, No. 546.

KOZOYED—James Kozoyed, beloved son of Elizabeth and Joseph Hlavaty, dear brother of Mae Hansen, George Kozoyed, and Rose Marousek, stepbrother of Emma Heinekamp, dear friend of Rose Kral. At funeral home, 4048-50 W. Harrison street. Funeral Thursday, 10 a. m., at St. Mel's church. Burial family lot. Member of Chicago Mailers' union, local No. 2, and World war veteran. Nevada 2818.

KUEMMEL—Rose Marie Kuemmel, July 27, 1942, loving daughter of Raymond and Rose Marie Kuemmel [nee Abene], sister of Raymond Jr. Funeral from chapel, 2221 Lincoln avenue, Friday, 9 a. m., to Immaculate Conception church. Interment St. Joseph's cemetery.

MARTIN—Helen Martin, July 26, 1942, beloved sister of Joseph Martin and aunt of Joseph and Elmer Dechmann and Mrs. Eleanor Lisk. Funeral Thursday at 9:30 a. m. from funeral home, 6311 N. Clark street, to Our Lady of Lourdes church. Interment St. Boniface.

MATEJKA—Gladstone Matejka, beloved husband of Eltie Mae Yukel, father of Dale, son of Catherine Matejka, also two sisters. Life member of Alpha Kappa Psi fraternity. Member of Cicero lodge, No. 955, A. F. & A. M. Masonic rites at funeral home, 2944 Harlem avenue, Riverside, 2 p. m. Thursday. Cremation private, Acacia Park. Please omit flowers. Riverside 5543. Mountain Lakes News, New Jersey, please copy.

DEATH NOTICES

MAYER—Christine Mayer, nee Miller, beloved wife of the late Valentine, fond mother of Elsie, Augusta Hook, Max V., Edmund P., and Carl V. Funeral Thursday, 1:30 p. m., at funeral home, 4905 Lincoln avenue. Interment Irving Park Boulevard cemetery.

McKNIGHT—Edward A. McKnight, July 27, 1942, of 952 N. Mayfield avenue, husband of Vera McKnight, father of Mrs. Ruth McEwen, brother of Laura. Resting at funeral home, 318 N. Central avenue, Austin. Funeral Wednesday, 3 p. m. Interment Mount Emblem. Member of North-West lodge, No. 1151, A. F. & A. M.; past worthy patron of Adelphi chapter, No. 820, O. E. S.

MECHTERSHEIMER — John Mechtersheimer of 10200 Parnell avenue, July 28, 1942, dear brother of Henry C., Anna, Elizabeth Reipert, Susan Melvin, and Charlotte Hart. Resting at chapel, 214 E. 115th street. Services Thursday, July 30, at 3 p. m. Interment Cedar Park.

METCALF—William A. Metcalf, beloved husband of Bridgetta, nee Riley; fond father of Gladys Sperring, William Jr., Estelle Nordhem, and Frank, brother of Grace Cutler. Resting at funeral home, 203 S. Marion street, Oak Park. Services Thursday, July 30, at 1 p. m. Interment Mount Carmel. Please omit flowers. Oshkosh, Wis., papers please copy.

MILLER—Margaret Weer Miller, widow of Charles B. Miller. Services at Rosehill cemetery chapel 11 a. m. Friday, July 31.

MINOR—Michael Minor, beloved father of Martha Filar, Francis, Estelle Jakubowski, Edward, Jane, and Thaddeus. Funeral Wednesday, July 29, 9:30 a. m., from late residence, 826 N. Paulina street, to Holy Trinity church. Interment St. Adalbert's.

NEYBERT—William E. Neybert, beloved husband of the late Anna Loss Neybert, fond father of Mrs. Sylvia Sauer and Mrs. Adelaide Koch and the late Selina, brother of Otto, Henry, Frank, and Mrs. Josephine Faber and the late Mrs. Elizabeth Smith, George, John, Mrs. Caroline Loss, Mrs. Anna Mosack, and Mrs. Mary Mosack. Funeral Thursday at 10 a. m. from chapel at 120 S. Northwest highway to St. Paul of the Cross church, Park Ridge. Interment All Saints' cemetery.

O'KEEFE—Eugene J. O'Keefe, beloved husband of Kathleen, nee Delzeel; loving son of Andrew A. and Helen Foley O'Keefe, fond brother of Andrew, Donald, and Francis. Funeral Thursday from parlor, 2038 E. 79th street, at 9:30 a. m., to Our Lady of Peace church. Mass 10 a. m. Interment Mount Olivet. Regent 2020.

OHLSON—Olof H. Ohlson of 2416 Winona avenue, July 28, 1942, beloved husband of Ann Elizabeth Ohlson, father of Mrs. Virginia Ann Sikora, Howard, and Russell, brother of Philip Ohlson, Mrs. Alice Hirschfelder, and Mrs. Carrie Konsbruck, grandfather of Claude Sikora. At chapel, 5501 N. Ashland avenue, where services will be held Thursday, July 30, at 2 p. m. Interment private.

OVERTON—Esther E. Overton, nee Braasch, beloved wife of Carl, fond daughter of Mr. and Mrs. Gottfried Braasch, sister of Elsie Quast and Elmer. Resting at home of her parents, 104th avenue near 131st street, Palos township. Funeral Thursday, 2 p. m., at Christ Lutheran church, Orland Park. Interment Bethania.

PAULY—Joseph P. Pauly, beloved husband of Madeline, nee Brunnick; fond father of Elizabeth and Patricia, brother of Peter and Nicholas. Funeral Thursday, 9:30 a. m., from funeral home, Lake street at 2d avenue, Maywood, to St. Eulalia's church at 10 a. m. Interment St. Boniface's.

PENNACCHIA—Filomenia Pennacchia of 2721 W. Polk street, beloved wife of the late Joseph, fond mother of Maria Vazza, Louis, Ceasare, and the late Ben Pennacchia, Catherine Vazza. Funeral from chapel, 2809 W. Harrison street, Thursday, July 30, 9 a. m., to Mother Cabrini's church. Burial Mount Carmel cemetery. Nev. 2828.

POPP—Theresa Popp, nee Stieber, beloved wife of Joseph, fond mother of Joseph Jr., Anton, William, and Mary, sister of John Stieber. Funeral Wednesday, July 29, at 10 a. m., from chapel, 845 Armitage avenue, to St. Vincent's church.

PROBERT—George A. Probert, brother of John, Mrs. Ida Koogler, Mrs. Anna Wright, and Mrs. Elizabeth Paul. Resting in chapel, 5203 Lake Park avenue, Wednesday. Services Thursday at 10 a. m. at St. Paul's chapel, 50th street and Dorchester avenue. Burial private.

RIFFICE—Frank Riffice of 7111 Woodlawn avenue, dearly beloved husband of Elsie, loving father of Mrs. Walter Paige, Sarah and Joseph Riffice, stepfather of Mrs. Virginia Coughlin, Helen, Betty, Caroline, and Patsy Peterson, brother of Carl Riffice. Funeral Thursday, 9 a. m., from funeral home, 820 E. 75th street, to St. Francis de Paula church. Burial Holy Sepulchre. Vin. 1817.

RYAN—Joanna C. Ryan, daughter of the late Dennis and Nancy Welsh Ryan, sister of Lawrence, Kathryn, and the late Mrs. John Joyce and Nora Ryan. Funeral Thursday, July 30, at 7:30 a. m., from chapel, 3246 Jackson boulevard, to Our Lady of Sorrows church. Burial Clinton, Ia. Kedzie 2394.

RYAN—Peter Vincent Ryan, late of 2501 Van Buren street, dear brother of Luke F. Ryan, member of division No. 308, A. A. of S. E. R. and M. C. Employés of A. Funeral from chapel, 4138 Madison street, Thursday, at 9 a. m., to Most Precious Blood church. Interment Mount Carmel.

SCHMAL—Lewis L. Schmal, at his late residence, 1214 N. La Salle street, beloved husband of Magdalena, fond father of Maude Kepert, Agnes Thompson, Carol Grundelach, Gertrude, Charles, and the late Lewis E. Funeral Friday at 9:30 a. m. at St. Joseph's church. Interment St. Boniface. Please omit flowers.

SEVERANCE—Laura B. Severance, nee Eddy, of 4501 N. Ashland avenue, beloved wife of Emory, fond mother of Marguerite Rogers and Reginald Bylath, dear sister of Estelle G. Simpson and Robert Harry Eddy. At chapel, 3905-07 Lincoln avenue, where services will be held Thursday at 3 p. m. Interment Elmwood Park.

SHERMAN—Sarah Sherman, beloved wife of the late Hymen, fond mother of Ella Glasser, Emma Sladnick, and George, sister of Lena Rubin and the late Eva Feiwell and Chaim Berlin. Funeral Wednesday, 2 p. m., at chapel, 2018 W. Division street. Interment Jewish Waldheim. Please omit flowers.

SIMPSON—William M. Simpson, husband of Clara, father of Mrs. Nancie S. Ketcham. At parlors, 7509 Stony Island avenue. Services Wednesday at 3:30 p. m., private.

SPAULDING — Franklin Spaulding, beloved husband of Anna Spaulding, fond father of Mason, Mrs. Bessie O'Brien, and Mrs. Grace Gradt, grandfather of Corp. William F. Mars Grace Smith, Donald Seaberg, and Dawn O'Brien, great-grandfather of Jeanne L. Smith. Resting at home, 4136 N. Ashland avenue. Services 2 o'clock Wednesday, July 29, at home. Interment Irving Park Boulevard cemetery.

STEVENS—Edgar A. Stevens, July 28, 1942, at his home, 63 Indian Hill road, Winnetka, Ill., husband of Hazel Yates Stevens, father of Mrs. Ogden Cook, Mrs. John Corey, Mrs. Carlisle Christie, and Stedman Willard, brother of Mrs. Harry H. De Clerque, Mrs. Alva B. Sutter, and Ralph C. Stevens. Service 3 p. m. Thursday at Church of the Holy Comforter Kenilworth, Ill. Please omit flowers.

SURKIN—William Surkin, husband of the late Dora, dear father of Marion Stein, fond brother of Rose Beederman [Surkin], Harry, and Sam. Funeral Thursday, 1 p. m., at chapel, 3125 W. Roosevelt road. Interment Rosemont Park.

SWIERK—Victoria Swierk, age 63, beloved mother of Walter, Stanley of the U. S. army, Mrs. Mary Urbanski, Sophie, and Anna, grandmother of Harry and Leona. Funeral Saturday at 9:30 a. m. from her late residence, 1818 W. Cullerton street, to St. Adalbert's church. Interment St. Adalbert's cemetery. Please omit flowers.

TAYLOR—Henry Taylor Jr. of 431 Essex road, Kenilworth, Ill., July 28, 1942, at Springfield, Mass., husband of the late Grace Elizabeth Taylor, father of Mrs. Frank A. Gerould, Mrs. Walter B. Gerould, Margaret E. Taylor, and the late Henry Vincent Taylor, brother of Edward Taylor, Memphis, Tenn. Resting at chapel, 1567 Maple avenue, Evanston, Ill. Services 4 p. m. Thursday at Rosehill cemetery chapel, Chicago.

VANDERVEST—Frieda M. Vandervest, nee Specht, beloved wife of Walter, fond sister of Henry Specht, Emma Krueger, William, John, Elizabeth Noelting, and Fred. Resting at funeral home, 3918 Irving Park road. Services Friday, July 31, at 2 p. m. Interment Union Ridge cemetery.

VIEAU—See Cooper notice.

VON KAMPEN—Edmund von Kampen, 303 Lawndale avenue, Elmhurst, beloved husband of Emma, nee Thon; father of Elsa Zelowick, brother of Ida Hoffmann. At rest at chapel, 134 S. York street, Elmhurst, Ill., until noon Friday. Services at St. Peter's church, Elmhurst, Ill., Friday at 2:30 p. m. Interment Eden cemetery.

WEISS—Jacob Weiss, beloved husband of the late Anna, nee Dubitz, fond father of Le Roy. Funeral Thursday, July 30, 2 p. m., at funeral home, 3021 Fullerton avenue. Burial B'nai Abraham cemetery, Waldheim.

WENTZEL—See Wojciechowski notice.

WOJCIECHOWSKI—Louis Wojciechowski, beloved father of Edward, Irene, Virginia, Margaret, and Dorothy, father-in-law of Sophie, Stanley Ziebka, Frank Lampert, and Victor Penar, son-in-law of Mrs. Catherine Pilarski, brother of Margaret Roders, Tillie, Clara, Phillip, and Theresa Monroe, grandfather of Eileen, Sally, and Geraldine. Funeral Friday, July 31, 9:15 a. m., from chapel, 5325 Fullerton avenue, to All Saints' church. Interment All Saints' cemetery. Information, Berkshire 2876-77.

YEOMAN—Annie Yeoman, nee McIntosh, wife of the late William Yeoman, fond mother of Mrs. Harry June and William Yeoman Jr. Services at chapel, 7838 Cottage Grove avenue, Thursday, July 30, at 11 a. m. Interment Oak Hill.

DEMOCRATS TURN BACK NEGROES AT ARKANSAS POLLS

Action Reported to U. S. Justice Dept.

Little Rock, Ark., July 28 (AP).—Would-be Negro voters were turned away from the polls in three Arkansas cities today, but a few long time Negro residents of one community voted as usual in the state's Democratic preferential primary.

Apparently preparing for a legal test, Dr. J. M. Robinson, president of the Arkansas Negro Democratic association, which has sponsored the voting efforts of Negroes, said a report will be sent to Thurgood Marshall of New York City, attorney for the National Association for the Advancement of Colored People.

Election officials at Little Rock, Pine Bluff, and Conway denied Negroes the privilege of voting, explaining that the election was for white electors only. The state's party rules restrict membership to "qualified white electors."

Unchallenged at Camden.

At Camden, in south Arkansas, however, a few Negroes who had been permitted to participate in primary elections for many years, voted as usual.

The Negro association claims a membership of 10,000. Robinson had advised his followers to seek a ballot, but if it were refused to "bow politely and leave without ado." Robinson said Attorney Marshall already had been in conference with department of justice officials.

The first reported test came in Little Rock when J. H. McConico, 58 years old, secretary of the association, was stopped at the door of a voting booth by a bailiff who told him: "This election is for white electors only." McConico walked away quietly. He told reporters his vote in Arkansas primaries had been unchallenged since 1926. Before then, he said, he voted the Republican ticket.

The Negro association said it was relying on a 1941 Supreme court decision, holding that primary elections and nominating conventions are subject to federal regulation insofar as they apply to candidates for federal offices. It claimed the decision superseded a 1930 court ruling that the Arkansas Democratic party has the same right to restrict its membership as fraternities and similar organizations.

McClellan Leads for Senate.

In unofficial returns tabulated from 1,477 of the state's 2,127 precincts, former Rep. John L. McClellan held a narrow lead over Attorney General Jack Holt in the U. S. senate race. McClellan's vote was 40,213 to Holt's 38,998, with Congressman Clyde Ellis and Dave Terry following with 23,492 and 18,115, respectively.

In the race for governor, incumbent Homer M. Adkins in 1,128 precincts had 63,868 votes, while his nearest rival, Fred Keller, received 22,672. Two other candidates had less than 1,000 votes each.

Former University of Arkansas President J. W. Fulbright had a narrow lead in the three man fight in the 3d congressional district, and Brooks Hays, former Farm Security Administration attorney, edged ahead in the 5th congressional district.

MUSIC FESTIVAL IN UNION PARK ATTRACTS 5,000

Five thousand persons attended the annual Greater West Side Music festival sponsored by the park district last night in the Union park fieldhouse, Ogden avenue and Washington boulevard. The event began with a two mile parade of autos, floats, and marchers.

One of the highlights of the program was the Gospel chorus, made up of 200 voices from Negro churches in the community, singing "I Couldn't Hear Nobody Pray" and "Holy Spirit." Other numbers were contributed by the Chicagoland festival chorus of 1,000 voices, directed by C. L. Casimere and O. C. Griffin; the Armour Jubilee singers, and three soloists, Ruth Powell, 6317 Rhodes avenue; Helen Penn, 212 East Garfield boulevard, and Lewis White, 6540 Aberdeen street.

Participating in the parade were church groups, business houses, social and civilian defense groups, Boy Scout troops, and the 8th Illinois reserve militia. Miss Georgia Turner, 22, was chosen "Miss Liberty."

4 DIE, 1 MISSING AS OIL CARGO BARGE BLOWS UP

Paducah, Ky., July 28.—Four men were killed and one is missing after an oil tank barge on which they were working exploded today in the Ohio river.

J. C. Meyers, foreman of the crew, which was washing out the barge, suffered burns and shock. He said he was stepping from the deck of the barge to a pump boat when a blast hurled him to the bank 50 yards away. He said a second blast knocked him unconscious as he struggled to get up. The cause of the blasts was not immediately known. The barge burned.

The dead were identified as Tilford Duncan and Parvin Cochran, employés of the Ayer-Lord Marine ways; Jefferson L. Watson, pump boat operator for the West Kentucky Coal company, and Owen Followell. Robert E. Vasseur is missing.

Hire Extra Policewoman to Watch Camp Followers

Rockford, Ill., July 28 [Special].—Funds will be provided by Rockford aldermen for employment of a second policewoman in response to requests by Camp Grant officials. Large numbers of young girls and women are hitchhiking here from all parts of northern Illinois and southern Wisconsin, attracted by the soldiers at the camp. Police report finding many on the streets at all hours of the night.

War Mother

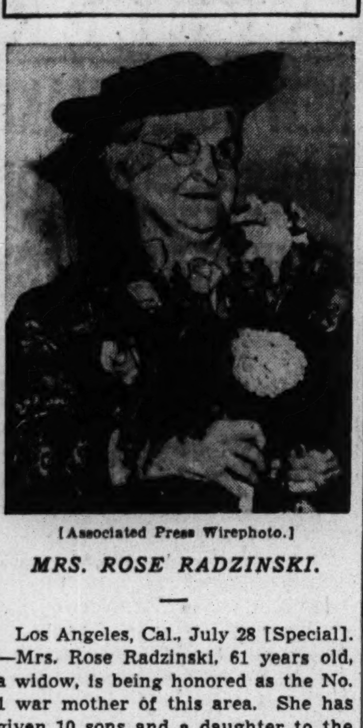

[Associated Press Wirephoto.]

MRS. ROSE RADZINSKI.

Los Angeles, Cal., July 28 [Special].—Mrs. Rose Radzinski, 61 years old, a widow, is being honored as the No. 1 war mother of this area. She has given 10 sons and a daughter to the war effort. Four sons are in the navy, two of them reported missing. Four others are in the army, and two are employed at the Mare Island naval base. The daughter does civilian defense work. Another son, 17, is awaiting the day he can enlist.

GANG'S RAKEOFF IN CHICAGO MOVIE UNION REVEALED

New York, July 28 [Special].—One official of the Chicago Moving Picture Operators' union, local No. 110, turned $120 a week out of his salary over to gangsters in control of the organization, and another official turned over $150 a week, it was disclosed here today. Peter [Envelope Pete] Shayne, $18,000 a year president of the union, and John Smith, $20,000 a year business agent, have been in New York several times recently to be questioned by United States Attorney Mathias F. Correa and to appear before the federal grand jury.

Shayne, according to information here, holds two jobs with the union. He draws $5,000 a year as president and $13,000 more as assistant business agent. At the headquarters of the International Alliance of Theatrical Stage Employés and Motion Picture Machine Operators, parent of the Chicago local, Shayne has been called "Envelope Pete" because he was reported to have given the government information concerning envelopes containing money he turned over to Nick Circella while the latter was in control of the union before his conviction here.

Correa has refused to say why the Chicago union has been under investigation in New York.

DELAY GRANTED EX-POLICEMAN IN SHAKEDOWN CASE

No light was thrown either on the ventriloquism or the alleged "shakedown" of a trucking company official by Herman Wolff, 2536 North Sawyer avenue, former Democratic precinct captain in the 40th ward and former state policeman, when his case was called yesterday before Justice of the Peace Clare Moore in Bremen township. Wolff at his own request was given a continuance until Aug. 4 on charges of obtaining money under false pretenses and impersonating a state policeman.

Wolff's $5,000 real estate bond was signed by Charles A. Vinci, 718 West 25th place, who put up his property at that address to insure Wolff's appearance. He was then released from the Blue Island state police station, where he had been held since 11:30 a. m. Monday by Capt. Wilbur Kennedy, who arrested him at Clark and Adams street.

Wolff is charged with obtaining $150 from Israel Harrison and Milton Sacks, heads of the Harrison Transfer Service, Inc., 3333 Iron street, on promises to fix traffic law infractions. He was believed to have used his powers as an amateur ventriloquist in calling Harrison on the telephone and inducing him to get in touch with himself—Wolff.

APPROVES BOARD IN SURFACE LINES WAGE DISPUTE

Federal Judge Michael L. Igoe, who has jurisdiction over the Chicago Surface Lines, yesterday approved the forming of a three man arbitration board to settle a wage dispute between the company and the street car men's union.

The union has asked increases of 10 to 12 cents an hour for trainmen and an additional five days vacation, retroactive to June 1, when the previous contract expired. The third member of the arbitration board has not been chosen. The union has named Ald. James J. McDermott [14th] and the company has chosen William J. Flaherty, its general counsel.

Judge Igoe took under advisement a petition by attorneys for holders of the $72,720,000 of surface lines' first mortgage bonds for payment of $1,818,000 semiannual interest due Aug. 1.

FREIGHT TRAINS COLLIDE.

Postville, Ia., July 28 [AP].—Two Chicago, Milwaukee, St. Paul and Pacific trains crashed head-on near the station here late last night, injuring one trainman and damaging the locomotives and two cars of merchandise. The trains were an eastbound meat train from Austin, Minn., and a westbound mercantile freight.

[ADVERTISMENT]

Brenda—Will You Step Out With Me Tonight?

I know I've been an awful grouch not taking you any place lately. But after standing all day at my new job, my feet darn near killed me with callouses and burning. Now I've reformed—or rather my feet have—thanks to the Ice-Mint you advised. Never tried anything that seemed to draw the pain and fire right out so fast—and the way it helps soften callouses is nobody's business! Been able to get some extra overtime money—so what do you say, let's go dancing tonight. You can step on my Ice-Mint feet all you want.

TREASURY HOLDS SILVER NEEDED BY U. S. INDUSTRIES

Law Stops Sale for Use in Factories.

While manufacturers of civilian goods are seeking to supplant iron, copper, and other metals vital to war production with silver, it was pointed out yesterday that the United States treasury has a horde of 3½ billion ounces of silver to which it is constantly adding but which under the law it may not sell.

Altho it is estimated that the industrial supply of 100 million ounces of silver which is available this year will be far below actual needs, trade sources said the deficit might easily be supplied from the government's vast cache, except for the law which stops its sale. Last year the United States and Canada consumed approximately 80 million ounces, as compared with a record of 41 million ounces in 1940.

But those seeking to substitute silver for metals they cannot obtain because of priorities are finding that silver isn't available. And silver dealers revealed that many companies which employed silver in industrial and art uses are being forced to the wall by an unprecedented silver consumption in essential uses and a decline in shipments from Latin America.

Foreign Price Lower.

The scant supply of foreign mined silver, on which the current market price is 35⅛ cents an ounce, not only has squeezed the regular users of silver but has blocked an escape for other manufacturers whose supplies of other metals have been halted by priorities.

Handy & Harman, a leading silver bullion dealer with a branch office in Chicago, announced recently that it had no foreign silver available for industry and the arts [jewelry makers, etc.] during July. It attributed the shortage to increased war demands and to orders from allied nations for coinage purposes.

Foreign silver has been the practical source for industrial uses because of its comparatively low price. Domestically mined silver is pegged by the treasury department at 71.11 cents an ounce. Handy & Harman indicated that only those users who could obtain the higher priced silver would be able to remain in business.

Medal Makers Hit.

Makers of medals and other emblems of direct or indirect importance to the war also have been hard pressed. The use of copper or copper alloys has been prohibited in the manufacture of medals not made for the government. For example, some 700 ROTC medals awarded by THE CHICAGO TRIBUNE each year to encourage military training in schools and colleges now must be made of silver, which costs about twice as much as the alloy formerly used.

Silver is used principally in brazing, a process similar to soldering but conducted at higher temperatures, trade authorities said. Silver brazed joints are preferred in aircraft and shipbuilding because of their resistance to gas and heat.

Silver is being used increasingly in the chemical and electrical industries because of its high conductivity of electricity and heat, its resistence to corrosion, and its germ killing properties.

Predicts Silver Priority Law.

New York, July 28 (AP).—An order barring silver to any but top priority industries was predicted tonight by Walter E. Spahr, secretary of the economists' national committee on monetary policy. Spahr, in a statement, said the War Production board was expected to order Wednesday use of silver only on priority of "A-3" or higher.

He urged repeal of the silver purchase legislation under which the United States treasury pays 71.11 cents an ounce for domestically mined silver compared with 35⅛ cents for foreign silver.

"If the domestic production of silver, amounting to about 70,000,000 ounces last year, were available to the trade," Spahr said, "there would be no shortage of silver for any purpose." He explained industry would have to outbid the treasury to buy native silver.

Urges Union to Organize Office Workers of Nation

Delegates of the National Council of Workers, AFL, representing office workers thruout the country, yesterday opened a three day meeting in the Palmer House for reorganization and the election of officers. National Secretary George Meany addressed the meeting and called upon the delegates to carry on a vigorous campaign to organize every white collar worker in the country.

Natural Aid for

Rheumatism Arthritis Neuritis

Don't neglect what may seem to be a trivial ache or pain and allow a serious ailment to develop. Make the palatable Mountain Valley Mineral Water your "ounce of prevention" against stiffened joints, stabbing nerves or aching muscles. Phone for a case today.

MOUNTAIN VALLEY
From HOT SPRINGS, ARK.
MINERAL WATER
739 W. Jackson Blvd. MOnroe 5460
Established in Chicago Over 33 Years

Friend of the Yanks

[The Friend of the Yanks department will answer questions about the draft and military service, both in the daily columns and by mail, if stamped, self-addressed envelopes are sent with the queries.]

W. O. C. writes: "I think The Tribune's plan to make a rate of $2.50 for a six months' subscription for members of the armed forces no matter where they are located within the United States or its possessions is a very commendable one. In a small way I would like to coöperate, too, and enclose herewith my check for $25. Would you please select the names of 10 Chicago men in service and put them each down for a six months' subscription?"

ANSWER: We certainly thank our correspondent "W. O. C." for his very generous gift to 10 lonesome Yanks. We will send THE TRIBUNE to 10 Chicago men in service who send to this column their names and complete military addresses.

J. G. D. writes: "About two weeks go I lost my wallet, containing, among other things, my draft registration card. How should I go about getting another card, and if I'm caught without it, what will happen to me?"

ANSWER: The local draft board, having jurisdiction over the registrant, is empowered to issue him a "duplicate" registration certificate upon written application. The request should be made on Application for Duplicate Registration Certificate [form 14], supported by proof satisfactory to the board that the registration card has been lost, mislaid, stolen, or destroyed and the registrant has made a diligent search and has been unable to find it. Failure of a registrant to have a registration card in his possession at all times is considered as evidence of his failure to register. Do not delay getting a duplicate card, because failure to do so may subject you to severe discipline. Be sure to have it on your person at all times.

Mrs. G. H. asks: "Is there any way of finding out why a man is classified 4-F? Can't I get the information from the draft board?"

ANSWER: Local boards are required to hold as strictly confidential all data on the registrant's earnings or income, dependency status, physical or mental condition, his court record, if any, and his previous military service. Such information is withheld from every one except [1] persons duly authorized by law to have access to such information and [2] any person having written authority from the registrant to call for and examine his file at the draft board.

G. R. asks: "When a young man has joined the navy but is not called to active duty within 120 days, does he lose the opportunity to apply for national service life insurance?"

ANSWER: As long as a person is on an enlisted reserve status he can not apply for the insurance. The moment he enters upon active duty he may apply at any time within the 120 day limitation period.

J. N. writes: "My brother got his questionnaire. His wife is working. People tell her she should quit her job. Will it make any difference in his classification if she quits?"

ANSWER: It is doubtful that if the brother's wife stopped working at this late date it would have any effect on her husband's classification.

REDUCE YOUR FIGURE
SELAN'S
Patented STREAM-LINE Method
SPOT REDUCING
SPECIAL - - - 6 for $9.00
REGULAR $3.00 TREATMENT
Light Vapor Cabinet · Needle Spray Shower
SWEDISH MASSAGE
Peppermint Lotion, Cologne Astringent
Clean-up Facial. Sterilized Linens.
SPECIAL 8 FOR $10.00
SELAN'S Health & Reducing Salons
Downtown—59 E. Madison Cen. 7072
South—6404 S. Halsted St. Nor. 2500
North—4066 Milwaukee Ave. Ave. 3200
Oak Park—1140 W. Lake St. Vil. 2200
Open Eves. Till 9—Sat. Till 6 P. M.

LIBERAL LOANS ON
DIAMONDS
WATCHES JEWELRY
1% PER MONTH ON ALL LOANS
No Other Charges
from $1 to $5,000.00
1st STATE PAWNERS SOCIETY
Only Pawners Society in Chicago Under State Supervision
CAPITAL AND SURPLUS $3,000,000.00
DIRECTORS
A. A. CARPENTER · T. E. DONNELLEY · JOHN McKINLAY
KENT CHANDLER · JOHN V. FARWELL · JOHN STUART
ALBERT B. DICK, JR. · HOWARD W. FENTON · JOHN P. WILSON
42 SOUTH CLARK STREET — NEAR MONROE
No Branch Offices

PETRILLO TOLD: LIFT MUSIC BAN AS 'DUTY' TO U. S.

OWI Chief Says Action Is Harmful to Morale.

[Chicago Tribune Press Service.]

Washington, D. C., July 28.—Recalling his pledge of last December that music is necessary for morale, Elmer Davis, director of the Office of War Information, today informed James C. Petrillo, Chicago, president of the American Federation of Musicians, that it is his "patriotic duty" to lift his ban on mechanical recordings.

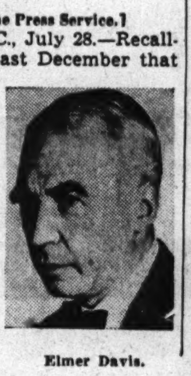

Elmer Davis.

Petrillo recently ordered members of his union, affiliated with the American Federation of Labor, to cease making recordings, transcriptions, or other forms of mechanical reproduction of music for nonprivate use after Aug. 1.

Such action would have "a negative effect on morale and seriously interfere with the communication of war information and messages vital to the public security" by forcing several hundred small radio stations out of business, Davis declared in a letter to Petrillo.

The OWI chief reminded Petrillo of the latter's pledge of last Dec. 27 that the musicians' unions realized the importance of morale to the war effort and had dedicated itself to the slogan, "Music for Morale."

"I sincerely urge that you consider it your patriotic duty to stand by your pledge of Dec. 27, 1941, and withdraw your ultimatum," Davis wrote Petrillo, saying that he spoke on behalf of the people, the war, navy, and treasury departments, the marine corps, the coast guard, the Office of Civilian Defense, and the OWI.

Curbs Band Broadcasts.

Fred Weber, general manager of the Mutual Broadcasting system, announced in New York yesterday that five of its stations had been ordered by James C. Petrillo, president of the American Federation of Musicians, to discontinue sending out to the network the music of pickup dance bands. The stations are W-G-N, Chicago; WOR, New York; WCAE, Pittsburgh WKRC, Cincinnati, and KHJ, Los Angeles.

Weber added that Petrillo's ruling, announced to the individual stations by local unions, followed walkouts by unions in Mutual stations in San Francisco and in Scranton, Pa. Officials of W-G-N said that the station could still serve its own listeners and was only slightly hurt by Petrillo's order, which more directly interfered with stations that had been depending on the major metropolitan stations for dance music.

DIES WHILE AT WORK.

George Siebert, 54 years old, 4350 South St. Louis avenue, died of a heart attack early yesterday while at work as a night watchman for Air Associates, Inc., 5300 West 63d street.

TODAY'S MENUS
LUNCH: Mrs. Grass' Noodle Soup · Fruit Salad · Chocolate Cake · Beverage
DINNER: Mrs. Grass' Noodle Soup · Ham Loaf · Peas · Prune Salad · Blueberries · Beverage
Mrs. Grass' NOODLE SOUP

Metropolitan Moments . . . . . . by H. Williamson

"We keep him cool and happy with that photo of a Calvert Whiskey Collins"

You don't *have* to bear the heat when you can bear down on a Calvert Whiskey Collins like *this: Juice of 1 lemon in Collins glass, 1 teaspoon honey, jigger of Calvert. Add ice, soda, a cherry, an orange slice.* Boy! How that luxury whiskey *blends with* the other ingredients—never overpowers them. *That's* why ALL tall drinks taste better with Calvert Whiskey. Try your favorite cooler made with Calvert..."*the Whiskey with the Happy Blending*".

Calvert Distillers Corporation, New York City

GASOLINE ALLEY—REPORT FROM THE FRONT

WINNIE WINKLE, THE BREADWINNER: Sweet Saboteur

DICK TRACY—Charged Air

SMITTY—HIGH IDEALS!

BOOKS

2 Long Novels Take Readers to Storied Past

"Plume Rouge," by John Upton Terrell. [Viking, $2.75.] Published last Friday.
"For My Great Folly," by Thomas B. Costain. [Putnam, $2.75.] Published last Friday.

BY FANNY BUTCHER.

One certain, surely successful way to forget the present is to read about the past, according to the current popularity of historical novels. Apparently the reading public, groping for anodyne, takes the dramatic tale of the past the way it swallows pain reliever in various proprietary forms—in astounding quantities, and with at least temporary alleviation of the cares of life.

Two of this week's summer doldrums' output are long, highly colored, many peopled, much adventured historical novels which take their devoted readers so completely back into the past that a sad today melts away in [often] a sadder or [oftener] a gladder yesterday.

"Plume Rouge," by John Upton Terrell, is one of the pictures of a sadder yesterday—sadder in the sense of the hourly imminence of death, in the superhuman demands made upon its people. With their mere business of existence so difficult, readers of today cannot but feel a little shamed at complaints about gasoline, tires, or anything else. And with the reading about the epic courage which Plume Rouge's little band needed—and had—you and I ought to get a lift up on the ladder of fortitude.

"Plume Rouge" is the record of the first trip ever undertaken by women from St. Louis to the Columbia river. Only once before had men traveled the wilderness of water and land. The women in this book—three white women, the rest half-breeds—were the first to take that seemingly endless and desperately hard trek, whose end was an hourly horror. "Twelve to thirteen miles a day average" was their swiftest pace, by boat, by horseback, by foot, over 4,000 miles. One man of the party writes: "These are women of a kind I have never known, . . . I wonder if there have ever been women like them before. Has our country created a new kind? If anything, they have more spirit than the men, nor can I see fear in them . . . only the fear they will not succeed or may appear weak in the eyes of the others."

"Plume Rouge" reads more like a historical document than it does like romantic historical fiction. It dramatizes the journey rather than the journeyers. It is the epic of an epic feat. Powerful and undaunted as its hero Plume Rouge is, both as a leader and as a man; delicate but indestructible as is the heroine, Alenn Johns, whom one of the characters calls "the little antelope"; sturdy as are the voyageurs; dependable as are the half-breed wives; lovable as is the fat Mina, who watches over the heroine like a clucking hen; despicable as is Louise Hubert, they all are somehow less important as individuals than they are in the pattern of the classic trip.

"Plume Rouge" re-creates one of the background panoramas of American pioneer life and courage.

"For My Great Folly" by Thomas B. Costain, reaches back to the days of James I., of whom the great Francis Bacon is quoted in the book as saying, "We're fortunate in him because he's a weak king . . . the time was coming when the people of England would have to choose by whom they were to be ruled, a king or a parliament . . . was it not better for the will of the people to find itself opposed at that supreme moment by a weak king . . . than a bold and resourceful king?"

James and the weaknesses of his rule are highlighted by the bold adventures of the Free Rovers, regarded by the king as pirates, by themselves as patriots working to make the seas free for free Englishmen.

The first person hero of the book is a young Kentish man who throws in his lot with the most famous of the Free Rovers, John Ward, whom the famous traveler to America, Capt. John Smith, describes as "Terror of the Seas. He made me think of many things: a god with more than a touch of the whipjack as well; a Noah forbidden to build his ark, sailing around Ararat on a raft; a hearty Jove, in velvets and laces lording it in a noisy cardinal's hat."

The adventures of John Ward at sea, his epic battles with ships of the Spanish armada, his Tunisian exploits, are only one-half of the panorama of 17th century history of which the chicaneries and the corruptions of the court and the grumbling dissatisfaction of the common people complete the record.

The book gives every evidence of being completely authentic historically, and if it is a period which is your spirit's soul mate, you will hurry to its charms.

Mr. Costain was for 14 years chief associate editor of the Saturday Evening Post, so he ought to know better than most of us what readers find irresistible.

'Plume Rouge' Jacket Design

Reproduction from the jacket design for the historical novel, "Plume Rouge," reviewed today by Fanny Butcher.

Best Sellers.

FICTION.

And Now Tomorrow, by Rachel Field.
Drivin' Woman, by Elizabeth Pickett Chevalier.
The Song of Bernadette, by Franz Werfel.
The Moon Is Down, by John Steinbeck.
The Hour Before the Dawn, by W. Somerset Maugham.
The Commandos, by Elliott Arnold.

NONFICTION.

Washington Is Like That, by W. M. Kiplinger.
Only the Stars Are Neutral, by Quentin Reynolds.
The Problems of Lasting Peace, by Herbert Hoover and Hugh Gibson.
Victory Through Air Power, by Major Alexander P. de Seversky.
The Last Time I Saw Paris, by Elliot Paul.
Cross Creek, by Marjorie Kinnan Rawlings.

MYSTERIES.

Agent Extraordinary, by Spencer Bayne.
In Ice, by Robert George Dean.
A Talent for Murder, by Anna Mary Wells.
Follo on Florence White, by Will Oursler.

Warm Weather Fare

"The Uninvited," by Dorothy Macardle. [Doubleday-Doran, $2.50.] Published last Friday. August choice of the Literary Guild.

After the pattern of "Rebecca" [but some way after], with ghosts throwing a horrid miasma over a lovely old Georgian house by the sea, "The Uninvited" tells a tale which is warranted to titillate weary brain cells gently. It was meant, undoubtedly, to be a hot weather comfort by inducing chills up and down the spine, and I wish that I might prescribe it for such salutary creepiness. But it seems to me to be as unsuccessful in the bloodcurdling matter which is its advertised attraction as it is successful in the matter of telling the tale of strange psychological influences in a long untenanted house.

The ghosts are less real than most fictional ghosts, probably because the author tries to make them more real by not giving them the frank materialization of completely recognizable form. They remain like the gelidity which precedes their "appearance," icy cold, and have none of the out and out unreality of pretended reality. And when the intricacies of ghostly psychology begin to be unraveled, the reader stifles a mild yawn instead of having to stifle an involuntary shudder.

But, by and large, "The Uninvited" is opiate of a fair degree of potency. It keeps you interested, if not agog, and can therefore be recommended as part of the duffle for that restful week-end trip you're planning to spend in Camp Chair in the north woods of the back yard.

Exciting Diary Tells Work of Red Guerrillas

"Russians Don't Surrender," by Alexander Poliakov. [Dutton, $2.50.]

BY RALPH WILLIAMS.

Most Americans who read the news from the Russian front probably are puzzled by some of the extraordinary claims of the accomplishments of Russian guerrillas operating behind enemy lines. Moscow censors refuse to let the world know much about the methods of the guerrilla force. This book by Poliakov, Russian soldier and war correspondent, clears up some of the mysterious communiques of the Russians' first year of warfare against the Nazis.

It's the diary of a man who joined those sturdy snipers who constantly harass the blitz wedges thrusting thru forest and steppes. Poliakov tells of being with a large Red force which was encircled by the Germans. The Russians received from the skies Nazi leaflets saying: "You are surrounded on all sides. Your position is hopeless. Surrender!" The Germans, to convince the Russians of their hopeless position, supplied the trapped men with a map showing where they were. However, the Reds broke thru the trap and took refuge behind the German lines. Then the real action began. And it is intense action. The feats of the free lance fighters as described by the author are almost unbelievable.

One of the finest stories of daring is that of the return of the guerrillas thru the German lines to rejoin their comrades to the east.

Perhaps the reader will not believe some of the fabulous tales in this narration, but he must realize that the Russian troops are men of imagination and courage, and the guerrillas are a vital factor in the progress of the war.

An introduction to the book is written by Pierre van Paassen.

* *

Red Struggle to Build Great Steel City Told in 'Behind the Urals'

"Behind the Urals," by John Scott. [Houghton-Mifflin, $2.75.]

John Scott studied at the University of Wisconsin and in 1931 went to Russia, where for five years he worked in the new industrial city of Magnitogorsk. When he started to write of his experience, he wisely chose to write objectively. Thus "Behind the Urals" presents a picture of the Russian worker and soviet industry without ideological trimmings and propaganda. The book has almost the qualities of a novel in telling of the bitter struggle to build the steel city of Magnitogorsk and of the struggles of the workers to learn their trades, get some additional education, and find warmth and bread. Mr. Scott tells the story of soviet Russia's trial and error progress in the building of giant industries and the development of competent technicians and efficient soldiers.

G. T.

"TOO MANY LOVES" . . . By Ruth Zander

Copyright: 1942: By Ruth Zander

INSTALMENT XXXIII.
FAKE SUICIDE.

Juliet and Philip arrived at the station to find that Elaine and Sir James had preceded them.

While the four puzzled collectively over why and how the Mexican investigator wanted them to check Maria's story, Morelos bustled in. He eyed each of them approvingly.

"Bueno. I have news for you. The suicide letter left by Señora Lathrop is not genuine."

"A fake?" Philip shouted as tho he could hardly believe his own ears. "How do you know?"

"Science," Morelos said with an everybody ought to know that air.

"Then Sharon was murdered, too!" Elaine gasped. "O, how horrible!"

Her husband put his arm about the tall, shivering blonde and drew her to him. She was on the verge of hysterics.

"Don't, dear, don't," he warned with more gentleness than Juliet had ever seen him display. Elaine bit her red lips, closed her eyes, and sighed softly.

"Yes, it was murder. Each one of your guns was used to kill, Sir James," Morelos explained in the same tones he would have used to say it was a pleasant day. But his eyes slid rapidly across all their faces—faces in which astonishment, grief, and horror intermingled.

"Both of them?" Sir James bellowed.

"Yes, the ballistics men say the one on the shelf killed Lord Festone. The one in her hand killed Señora Lathrop."

"You examined for finger prints, of course?" queried Philip.

"Of course," Morelos answered.

"And you found them?" Juliet asked eagerly.

"No—no finger prints—no finger prints anywhere except yours, Señorita—on the cigaret case and on the copied letter."

"What does Maria say? Has she confessed?" Sir James asked.

"Well, come with me. You can help me check her story."

Morelos hurried out of the room without another word. The quartet followed him silently—and a little frightened—down the corridor. He signaled several policemen standing in the lobby. They followed, too.

Morelos entered a large room half filled with Mexicans—some leaning against the whitewashed walls, and others seated in wooden arm chairs. Sir James, Elaine, Philip, and Juliet were right at his heels.

"If you will take seats, ladies and gentlemen," he said to all, "we will proceed." There was a scraping of chairs as those about the wall found places to sit. He motioned the Lynns, Rankin, and Juliet to four chairs near a desk at one end of the room.

At a wordless signal from the investigator, the door thru which they had entered was closed by a guard, who snapped the lock.

A door opened opposite the one Juliet had come thru. A stout woman in matron's uniform brought in Maria, dirty and bedraggled. The Mexican girl shrank back like an animal at bay at the sight of the crowd. The woman behind her gave her a gentle push.

Morelos, at the desk, opened his brief case, pulled out the sheaf of papers, spread them before him, and began to talk softly in English.

"Now, ladies and gentlemen, I do not want to frighten any of you unnecessarily when I tell you that the murderer of Lord Festone—and Señora Lathrop—is in this room."

His brown eyes took in everybody during the rustle and murmur of excited voices which followed. He continued calmly:

"None of us is going to leave until we are all certain who it is. Lady Lynn, come here."

Elaine, looking like a schoolgirl in her blue linen frock, took the chair beside the investigator, patted her skirt into place, and asked huskily:

"Yes, Mr. Morelos?"

"I have asked you questions so often, Lady Lynn," he began apologetically, "that this time I wish you to tell your story exactly as you choose—starting with your first meeting with Lord Festone."

Elaine's blue eyes looked out over the audience and then, as if by rote, she told her story; how her husband had introduced her to the artist, how they had loved each other—on and on—until the moment she heard of his death.

"I thought I loved him very much," she said with a soft huskiness, gazing at her gray haired husband.

"Did you ever think that he was—well—unfaithful to your love, Lady Lynn?" Morelos probed.

"No-o," she answered slowly. "I trusted him implicity, and will always believe he loved me."

"But, if you loved a man very much, and you saw him making love to another woman, you might shoot him. Is that not so, Lady Lynn? Morelos asked.

"But I knew how much Harold loved me, and only me. And even if I discovered he didn't, I would be heartbroken, but to murder anybody—O, no. You see, I have had my heart broken before," she answered quickly and certainly.

"Very well," Morelos dismissed her. "Now you take Señorita Johnson's chair. And you, Señorita, come up here."

Juliet brushed past Elaine.

"Is it true that Lord Festone made love to you?" Morelos inquired.

"Yes—no—no—er—I wouldn't let him. I ran away.

She answered Morelos, but she looked at Philip.

"Yet there was an unspoken promise in your note—your answer to his invitation to spend a week-end in Acapulco—that sometimes you would not run away, eh?"

A flush pinked Juliet's ivory skin, and she saw a startled look on Elaine's face.

"Philip!" she said accusingly.

"Do not blame Señor Rankin," Morelos said dryly. "My men saw that letter shortly after Lord Festone was killed. We knew at the beginning that it was neither accident nor suicide. There was no gun. We made a photostatic copy of that letter. Then we returned it to see if it would be taken. It was."

He handed her a photostat of the letter taken from his sheaf.

"I think, Señorita, if a young lady is infatuated with a man who loves somebody else she gets very angry, eh?"

He smiled, but there was no mistaking the implication of his meaning. He motioned Juliet away, and called sharply:

"Señor Rankin!"

Philip, a frown of worry on his brow, patted Juliet's shoulder as he rose, waited for her to take his chair, and then went to Morelos, who wasted no time.

"You and Señorita Johnson are in love? Yes?"

"Yes," Philip answered shortly.

"How long?"

"Since I met her—a week after her arrival six weeks ago," Rankin answered as tho he could recount every minute of his thoughts.

"And you noticed that Lord Festone was also interested in her?" Morelos' voice was oily now.

"He was interested in all girls," Philip said nervously. Morelos looked at his notes.

"Pedro Martinez—Ramon Trevino—are they here?"

Two well dressed Mexicans rose.

"Pedro, tell us what you have told me—where you work, and what you saw," Morelos ordered.

"At the country club," the dark skinned boy answered from his chair. "I'm a waiter. Nine days ago I saw Señor Rankin with Lord Festone. I heard him say 'You keep away from Johnson.' He was very mad."

"And you, Ramon?" Morelos questioned the other boy.

"I work at the same place. I was with Pedro. I heard the same thing."

[Continued tomorrow.]

BOOK EXCHANGE.

WE HAVE A BOOK!
Really! 20,000 books, and we are sure there are some you would like to read, especially when you find them priced so very low.
WE HAVE MUSIC
Sheet Music at 1c, not just a few pieces but thousands of them! All other Music at Special Summer Bargain Prices.
WE HAVE MAGAZINES
Over 250,000 in stock; some of them priced as low as 1c. Come in and see for yourself.
AVENUE BOOK STORE
163 WEST CHICAGO-AVENUE.

COMPLETE collection of Life magazine—Make an offer. Longbeach 8500, Apt. 1809.

[ADVERTISMENT]

Likes Small Fry

(All-Event Photo)
MISS LORAINE CARROLL.

Miss Loraine Carroll, charming manager of the Palmer House Book Shop, is particularly fond of children and she has a collection of children's books to delight young hearts. Travellers staying at the Palmer House enjoy stopping in and having Miss Carroll help them pick out just the right books for their own children or other favorites. Miss Carroll has an assortment of toys, too, to make the youngsters happy, and some adorable greeting cards. Shopping is leisurely and pleasant in this attractive Handy Shop in the Lower Arcade of the Palmer House. As for mail orders, Miss Carroll gives them all her personal attention and makes a special effort to pick out books and toys children will love. All the Handy Book and Gift Shops believe in this kind of service. They are: Palmer House, Chimes [29 N. Clark], Daily News Bldg., Field Bldg., Merchandise Mart, Hyde Park [1457 E. Hyde Park], Post Office News [37 W. Monroe], Board of Trade.

THE TRIBUNE TRAVELERS' GUIDE

CHICAGO ANGLER LANDS A MUSKIE A DAY FOR 5 DAYS

H. R. Lanning Sets Record in Teal Lake Area.

BY BOB BECKER.

When a man can use the slogan, "A muskie a day for five straight days," he has no complaint about the way the fish are hitting his lures.

H. R. Lanning of 5510 Sheridan road has returned from Wisconsin after maintaining such a schedule. He established his record in the Teal lake area near Hayward. The muskies weighed between 16 and 24 pounds. Other legal size fish were returned to the water. The muskies have been hitting spoons and various kinds of surface lures in that area.

Mr. and Mrs. C. P. Van Schaack Jr. of 2530 Iroquois street, Wilmette, and Mr. and Mrs. R. P. Moody of 2234 Chestnut street, Wilmette, recently fished Long and other lakes a few miles west of Fifield, Wis. They landed one large wall-eye and several muskies. Mr. Moody demonstrated that fishing starts at the dock even before you step into your boat.

Lands Muskie from Dock.

One morning, while waiting for the rest of the party to assemble he cast from the dock and hooked and landed a 37 inch muskie.

Both wall-eyes and muskies have been hitting well in the lakes near Fifield. Mr. and Mrs. Van Schaack took limits of wall-eyes, including one 32 inch 10 pounder, caught by Mrs. Van Schaack. Mr. Moody boated a 42 inch, 23½ pound muskie from Long lake.

Anglers who cast the waters near Kenora and Devil's Gap, in the Lake of the Woods country, Ontario, report that Parke Brown, CHICAGO TRIBUNE writer, and Mrs. Brown have set a record for catching big wall-eyed pike in a hurry.

Brown landed four wall-eyes, weighing a total of 28 pounds 13 ounces, in 30 minutes while casting a short distance from Devil's Gap. One of the four weighed 11 pounds 1 ounce. Mrs. Brown landed one weighing 9 pounds 8 ounces later in the same day. Their combined catch was 23 fish, most of which were returned to the water.

Good Fishing in Moose Lake.

Walter Berger of Ely, Minn., reports that big northern pike and fine strings of wall-eyes are being taken by residents of Chicagoland on Moose lake, not far from Ely.

A. J. Peterson of 890 Greenwood avenue, Winnetka, landed a 25 pound northern, in addition to several limits of wall-eyes, on that lake. One of the wall-eyes weighed 10 pounds 3 ounces, and another 9½ pounds. Norman P. Trimborn of 448 Lenox street, Oak Park, connected with a 17½ pound lake trout.

Sherman R. Barnett of 333 Hazel street, Glencoe, found where the big rainbows are in the Deerskin river, near Eagle River, Wis. He brought in a 3 pound 5½ ounce specimen.

Inland Sea Sail

On a two masted schooner out of Duluth, Minn., a University of North Dakota co-ed gets a sample of Lake Superior sailing.

REPORT TOURIST ROOM IS AMPLE IN DOOR COUNTY

Sturgeon Bay, Wis., July 28 [Special].—Rumors to the contrary, defense projects in this area have not produced a shortage of tourist accommodations in Door county.

Stanton Greisen, president of the Door County Chamber of Commerce, said today that there is plenty of room for vacationists up and down the peninsula.

"It is true that the close-in housing areas are crowded," he said, "but this does not affect the facilities for visitors in the outlying resort regions."

NEW RULES MAKE POSSIBLE MOTOR TRIPS THRU EAST

Gas Ration Reduced Each Eight Days.

BY LAURENCE BURD.

Middle westerners will be allowed enough gasoline to take vacation trips to a number of eastern points in the next few weeks under the permanent gasoline rationing system for 17 seaboard states, Charles M. Hayes, president of the Chicago Motor club, said yesterday.

Under the new rules, however, the amount of gasoline that a motorist touring in the eastern states can buy will be reduced each 8 days between tomorrow and Sept. 21.

The program limits the amount of gasoline for class A, or ordinary driving, to 32 gallons for the next eight weeks. This is at a rate of approximately 4 gallons a week.

These rules apply to car owners entering the rationed area, as well as residents there.

Tourists may obtain a gasoline ration book at any rationing board within the restricted area. An application for a book must be accompanied by the state registration card issued with state license plates.

How Ruling Operates.

Hayes cited the example of a Chicagoan who might want to drive to New York City this week, spend a few days there, and then return. This driver could enter the area with a full tank of gasoline—from 14 to 20 gallons, depending on the size of his tank. An "A" book would entitle him to 32 more gallons, making a total of 46 to 52 gallons available for the trip in the restricted area.

If his car averages 15 miles to the gallon, he could drive 690 to 780 miles. New York is 311 miles from the edge of the rationed area via the most direct route—United States highway 22. The round trip would be 622 miles. Thus, the motorist could drive to New York and back, but would have to use other transportation and save his gasoline most of the time in that city.

But, beginning tomorrow, the original allotment of 32 gallons for the period to Sept. 21 is reduced by four gallons each eight days. Thus, a motorist entering the rationed area on Aug. 23 could buy only 16 gallons, and on Sept. 16 only four gallons.

Mileage Cut Until Sept. 22.

Assuming a 14 gallon gasoline tank and an average of 15 miles to the gallon, the maximum mileage that could be driven in the rationed area in each eight day period of the next two months would be: eight days starting July 30, 630 miles; Aug. 7, 570 miles; Aug. 15, 510 miles; Aug. 23, 450 miles; Aug. 31, 390 miles; Sept. 8, 330 miles; Sept. 16, 270 miles.

Beginning Sept. 22, a full two months' ration may be obtained again until Sept. 30. The amount is reduced then and each eight days thereafter until Nov. 22, and so on.

The round trip mileage to some typical eastern cities from the edge of the rationed area by the most direct route, according to the motor club, is: Albany, N. Y., 432 miles; Atlantic City, N. J., 582 miles; Baltimore, Md., 326 miles; Boston, Mass., 792; Jacksonville, Fla., 438; Miami, Fla., 1,098; Philadelphia, Pa., 436; Washington, D. C., 312.

Travel Queries Answered

What's your travel problem? Address queries regarding where to go, how to get there, costs, and accommodations to the Travelers' Guide, Chicago Tribune, inclosing stamped, self-addressed envelope.

Kindly give me a brief description of the Indian rehabilitation project being carried on in California.
—H. Y.

The project, largest of its kind in the United States, is under way near Bishop, in Owens valley. The federal government is helping the Piutes put up new houses on the old Sunland reservation. Much of the material is supplied by a brick and tile plant run by the Indians. Youngsters of the tribe are being trained to meet the demands of this mechanical age. Scientific methods of tilling the soil are taught. The results will be shown at a harvest festival on the reservation in September. Pottery, beadwork, baskets, and other homemade products are to be included.

Four of us are planning a trip thru Michigan, and we want to see the cascades at Jackson. Please tell us something about them. —V. M.

The spectacle is being given each Saturday and Sunday night until Labor day. The illuminated cascades are situated at the William and Matilda Sparks foundation, just outside the city limits. This is the only construction of its kind in the world. It is 550 feet long, 60 wide, and 84 feet high.

RESORTS AND TRAVEL. TOURS.

Lake Cruises

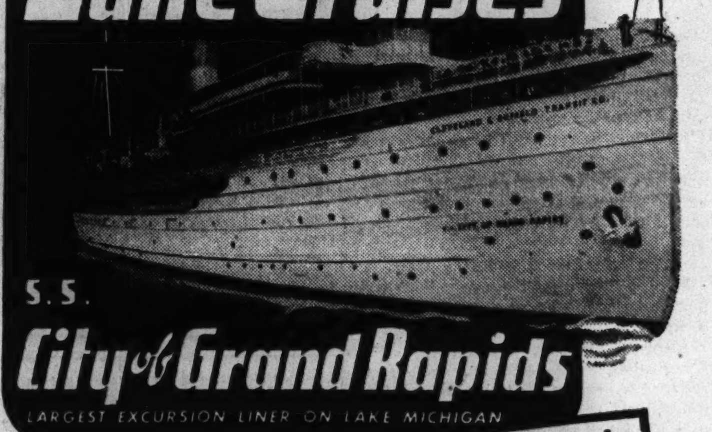

S.S. City of Grand Rapids
LARGEST EXCURSION LINER ON LAKE MICHIGAN

HAVE FUN, RELAX . . .
Get away...relax...cool off...enjoy a cool refreshing day...meet new friends...see new sights.
It's a bargain cruise...three (3) fun-filled hours at Benton Harbor and St. Joe...swim...golf...fish...enjoy all summer sports...or take the Moonlight Cruise.... take your choice.... you'll have the time of your life.
MUSIC...DANCING.....
GEORGE MARSHALL and his West Coast Band
to ST. JOE and BENTON HARBOR Every Day only $2.00 ROUND TRIP LV. 9:45 A.M. RT. 8:45 P.M. SUN. & HOL. $2.50, Tax Inc.
MOONLIGHT CRUISES Every Night only 85¢ LV. 9:30 P.M. RT. 12 P.M. SAT. & HOL. $1.00, Tax Inc.
SAIL FROM NAVY PIER
C&B LINE Take Grand Avenue Street Cars direct to ship DELaware 9215

INDIANA.

VACATION AT "THE SHADES" INDIANA'S LOVELIEST SCENIC PARK
All Expense Week-end from Chicago, $17.75
Never a dull moment. Hiking over 11 trails in 2,000 acres of natural beauty; dancing, swimming, boating, archery, golf, bicycling, horseback riding, etc. Modern hotel; gorgeous country food. Leave Chicago any day. Longer vacations, all expense, 4 to 6 days. Ask
DON ECK TOURS 188 W. Randolph St. Franklin 8284

ILLINOIS.

VACATION BARGAIN! $2 a day pays for a Marvelous Vacation, including a snug little house all to yourself—use of boats, bicycles, swimming pool, canoes, and elaborate equipment—speedboat rides, cruises, sight-seeing trips and 101 other features, all included. "European" plan. No liquor. Best of everything. RUN AS A HOBBY. Restricted. Nearby. On a beautiful estate on the Famous Fox River at Algonquin—nothing quite like it anywhere at any price. Space prevents giving all the details here, but if you are planning a vacation, a penny postcard will bring you some mighty interesting literature. Address RECHARGE RESORT, 25 E. JACKSON, CHICAGO

PENNSYLVANIA.

PLAN A PENNSYLVANIA VACATION! Send for a fascinating pictorial guide to Pennsylvania . . . fully illustrated in color . . . containing a pictorial and historical map as well as a complete road map. Address Pennsylvania Dept. of Commerce, Harrisburg, Pa.

MINNESOTA.

THE CURTIS HOTEL MINNEAPOLIS, MINNESOTA ROOMS WITH BATH, $2.00, $2.50 & $3.00. Telephone Chicago Office. FRAnklin 1199

MICHIGAN.

West Michigan Information
Free Illustrated Vacation Directory. Chicago Office, 323 S. Dearborn. Phone Harrison 6676.

RAMONA PARK HOTEL Harbor Springs, Michigan
"The Luxury Hotel of the North Woods." On Lake Michigan. Golf, tennis, beach, new cocktail lounge. Dinner dancing. Compl. vaca., $35 wk., Amer. plan.

MICHIGAN.

GOLF AT PAW PAW LAKE
You'll be thrilled by its fairways and greens.
CHAMPIONSHIP 18-HOLE COURSE, $1
Including Sat. and Sun. Second Round FREE 12 miles east of Benton Harbor via U. S. 12.
WRITE FOR FULL DETAILS.
Watervliet Chamber of Commerce, Watervliet, Mich.

DR. SALTZMAN'S MINERAL BATHS
Specialists in Treating Arthritis, Rheumatism, Neuritis, Nervousness. $37.50 for 11 Days includes Room, Board, Mineral Baths, Steam Baths, Hot Packs, Massages. A real vacation while getting well. Open Year Around. Free Booklet.
Saltzman Hotel, Box 5, Benton Harbor, Mich.

The HILLTOP Cottage Plan Resort on Lake Michigan.
Sailing, tennis, badminton, dancing, shuffleboard included. Restricted. Endorsed by Duncan Hines. $24-$30 wk. Amer. plan. Greyhound bus stops here. South Haven, Mich. (6 mi. north).

PROSPECT POINT, SPRING LAKE, Box 360, MICH.
Nr. Gr. Haven. Air cond. peninsula. Sailing, fishing, golf, tennis, shuffleboard. Priv. Beach on Lake Mich. Hotel, cottage rms. Amer. plan. $28 wk. up.

TABOR FARM SODUS, MICH. P. O. Box 140
Nr. Benton Harbor. Est. 1893. Pri. golf, pool, etc. Showers, heat, etc., in cottages. De Luxe vacation playplace. $33 wk. Amer. plan. Restricted.

Spend Your Vacation at the Wigwam
Paw Paw Lake's finest hotel. Excellent food. Will meet all busses, Pere Marquette trains. Call 9106 on arrival.
WIGWAM HOTEL—on the Lake, Watervliet, Mich.

BELVEDERE BEACH Directly on lake, Same management 45 years. Badminton, Tennis Court, Shuffleboard. Near golf. Booklet. Restricted. MRS. R. T. HISTED, South Haven, Mich.

HEALTH BATHS WHITCOMB SULPHUR SPRINGS St. Joseph, Mich

RESORTS AND TRAVEL. TOURS.

week-end all-expense cruise
FROM CHICAGO TO STURGEON BAY AND MACKINAC ISLAND
LEAVE CHICAGO EVERY FRIDAY, 8:15 P.M. RETURN MONDAY, 7:30 A.M.
$32.50 UP Plus Tax including meals, and berth in OUTSIDE stateroom.
Two days—three nights of rollicking shipboard fun on one of the "Ocean Liners of the Lakes"—the only cruise ships built *exclusively* for passengers! Deck sports, dancing and entertainment afloat : : : sports and sightseeing ashore. You'll thrill to the glorious scenery along the ship canal that connects Green Bay with Lake Michigan.

See your travel agent, or
GEORGIAN BAY LINE
128 West Monroe Street • Chicago
RAN. 2960

WISCONSIN.

The ALPINE
IN BEAUTIFUL CHERRYLAND ON GREEN BAY SHORES . . .
Northwestern "400" day service via Manitowoc. Bus to our doors. Or scenic concrete lake-shore drive. Woods and cliffs . . . 40 secluded furnished cottages; or mingle with congenial guests in modern 100-room hotel. All sports, sandy beach, our own golf course, 6-piece orchestra—near town. See islands and 2 State Parks nearby. Moderate rates.
EGG HARBOR Wisconsin —in lovely DOOR COUNTY —the scenic Switzerland of America
7-Day All-Expense Tours
Includes round trip from Chicago, meals, room, 2 day's golf and tennis, etc. $42.00 per week in July and August. Write for folder. $42
The Alpine, Egg Harbor, Wis.

KILKARE LODGE and Country Club

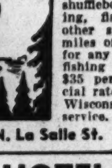

Selected guests are invited to this private lodge. Big luxurious clubhouse, many 2 to 6 room cabins with fireplace, porch, bath. Golf, tennis, shuffleboard, swimming, dancing, riding, fishing, river trips and many other sports. 50 LAKES within 5 miles of clubhouse. Choose your spot for any type of fishing and make your fishing dreams come true. $25 to $35 per week. American plan; special rates for children. Near Spooner, Wisconsin. Restricted. Excellent train service. Low round trip rates.
100 N. La Salle St. Chicago Franklin 2650

HOTEL DOBBINS
"A Duncan Hines Selection"
Wolf River and its connecting waters offer Wisconsin's finest fishing.
Black Bass and Northern Pike—limits daily. Perch and all varieties of pan fish in abundance. If you actually want fish, this is the place. Guides, boats, bait; reasonable rates.
Two hundred miles from Chicago; Soo Railway; Greyhound Bus to the door.
Write or wire
TOM CAREW, Mgr. WEYAUWEGA, WIS.

WISCONSIN TOURIST BUREAU
VISIT OUR CHICAGO HEADQUARTERS
RESORT COTTAGE INFORMATION
OPEN TONIGHT UNTIL 8 P. M.
209 N. MICHIGAN AVE. DEA. 1807

ACKERMAN HOTEL TWIN LAKES WIS.
All vacation sports. New dining room Overlooking Lake. American Plan. Modern conveniences. Swedish home cooking. Picnic grounds. 65 mi. from Chicago. Write J. GUSTAFSON — Phone Genoa City 125W

It's Only 75 Miles to
HERMANSEN'S LAKE COMO HOTEL
P. O. Lake Geneva, Wis.
Special Sunday to Friday Rate
$24.00 Room and All Meals

RELAX IN WISCONSIN

WHEREVER YOU GO!
First—Prepare Well and Save by Consulting
NEIDLINGER TRAVEL SERVICE
128 W. Monroe St. And. 1372
Small parties for Mexico every Saturday
Over 50 years serving the public.

RESORT, DUDE RANCH AND HOTEL RESERVATIONS
Rail and Bus Tickets. Mississippi River Cruises.
AMERICAN EXPRESS
Travel Department

SAGUENAY CRUISES. All Expense vacations on Canada's peaceful inland waters—from Chicago, 10 days $140 incl. berth, hotels, meals, etc. Apply Travel Agents or CANADA STEAMSHIP LINES, 8 South Michigan Blvd., Chicago.

WISCONSIN.

THERE IS NO PLACE LIKE—
DRAPER HALL
IN BEAUTIFUL OCONOMOWOC
This fascinating inn will capture you with its restful atmosphere; its spirit of dignity, food and service; its wonderful setting among the lakes; its huge trees; a selection of golf courses; private bathing beaches; horseback riding, bicycling and all sports. American plan with very attractive rates. Recommended by Duncan Hines, "Adventures in Good Eating."
Write Z. A. BROWN, OCONOMOWOC, WIS

NIPPERSINK
★ LODGE, COTTAGES and COUNTRY CLUB
Most complete resort in the middle west. . . . 1½ hours by motor or
★ C.&N.W. Ry. Daily $6-8. Amer. Plan. Weekly six times daily rate. Week-end rates 15% additional. Special Sunday to Friday rate $24.00.
★ Restricted clientele.
For Reservations or literature call Chicago Office (Never closes)
333 N. Michigan, ANDover 2060 or NIPPERSINK LODGE . . . Genoa City . . . Wisconsin

VISIT Wisconsin Dells
EXCELLENT TRAIN AND BUS SERVICE
Only 187 Miles from Chicago
3 Beautiful Highways to City
WRITE BOX T, CHAMBER OF COMMERCE, FOR DESCRIPTIVE BOOKLET

ANDELL'S RESORT
On LAKE GENEVA. American Plan. Restricted. Write for rates and booklet. P. M. ANDELL, Williams Bay, Wis.

COLORADO.

8 DAY ALL-EXPENSE COLORADO VACATION $85
15 Days, $125, incl. rail fare, sightseeing, horseback riding, food and lodging. Dude Ranch Activities, Estes Park, Pikes Peak, Mt. Evans, St. Mary's Glacier.
LOOKOUT MOUNTAIN LODGE
1220 Board of Trade Bldg., Chicago. Harrison 1659

Elise Linn's Visit Is Occasion for Several Parties

BY JUDITH CASS.

THE arrival from New York of Miss Elise Linn for a visit with her father, W. Scott Linn, and Mrs. Linn in St. Charles, was the signal for a round of parties not only for the visitor but for Lake Forest buds of this season as well. Miss Linn's uncle and aunt, Mr. and Mrs. Howard Linn, are giving a small tea for her on Saturday afternoon at their Lake Bluff home that will serve as her introduction into Chicago society.

From the Linns' party Miss Linn and most of the young guests will go on to a dinner-dance Mrs. Clive Runnells and Mrs. Donald M. Ryerson are giving at the Shoreacres club for Miss Olive Robbins and Miss Blissy King. The Runnells-Ryerson party is primarily for young people, but some of the hostesses' close friends are included, among them Lieut. Comm. Lester Armour, who is in Lake Forest on a brief visit from his duties in England, and Mrs. Armour.

Miss Linn's 18th Birthday to Be Celebrated Sunday.

Miss King's parents, Mr. and Mrs. J. Andrews King, were giving a luncheon on Saturday for Miss Linn, and on Sunday Mr. and Mrs. Clarence Prentice will entertain at luncheon for her.

Sunday will be an important day for Miss Linn as it marks her 18th birthday. For one so young, this attractive young woman has made a name for herself in college. She is on the dean's list at Vassar, to which she will return in September as a sophomore, and last year she won the Atlantic Monthly's first prize for short stories in its private schools contest.

Miss Linn and the Scott Linns will spend the week-end with the Howard Linns. Miss Linn will be the guest of her father and stepmother for about 10 days longer. Her mother is Mrs. E. French Linn of New York.

Jane Hanway Hardy's Engagement Disclosed.

From their summer home in Ephraim, Wis., Mr. and Mrs. Francis H. Hardy of Hubbard Woods send word of the engagement of their daughter, Miss Jane Hanway Hardy, to W. Gibson Harris of Richmond, Va.

Miss Hardy attended the North Shore Country Day school and Sweet Briar college and made her debut at a luncheon at the Indian Hill club in the fall of 1940. Mr. Harris, a Princeton graduate in the class of 1939, received his degree this June from the University of Virginia Law school. He is the son of Mr. and Mrs. William Warren Harris of Richmond.

At a tea last Sunday Mr. and Mrs. Russell E. Gregory announced the engagement of their daughter, Lorraine, to Charles Edward Ortman Jr., son of Mr. and Mrs. Ortman, also of Evanston.

The Brooks McCormicks Are Parents of Daughter.

An eight pound daughter was born last night to Mrs. Brooks McCormick, 1320 North State street. Mrs. McCormick, the former Hope Baldwin of Bedford Hills, N. Y., was married to Mr. McCormick June 26, 1940.

Mr. and Mrs. Francis Beidler [Eleanor Chapman] have named their first child Elinor Elizabeth after her two grandmothers. The baby, who was born on Monday in the Presbyterian hospital, is a grandchild of Mrs. Francis Beidler and of Mr. and Mrs. John A. Chapman of Lake Forest.

"Capt. and Mrs. Vance Duncan Chapline request the honor of your presence at the marriage of Mrs. Chapline's daughter, Cynthia Billings Morgan, to William Crocker Wilcox, lieutenant, junior grade, United States naval reserve, on Saturday the fifteenth of August at half after 5 o'clock, Saint Alban's church, Mount Saint Alban, in the city of Washington," read invitations Chicago friends of the families have received. There will be a reception following in the Washington residence of Capt. and Mrs. Chapline. Miss Morgan, whose father was the late Christopher Lyston Morgan, lived in Highland Park

[Continued on page 18, column 1.]

5 Room Corner APARTMENT

This completely carpeted, 2-bedroom apartment home, planned like a California ranch house, has many unusual features, including an extra fully tiled shower stall and extra hide-away guest bed in the living room. It is ready for your inspection in this smart elevator building directly on Lake Michigan and is offered at $120.00 per month.

Park Edgewater Apartments
6101 Sheridan Road

• There is a supervised beach for private use of building residents.
24-hour uniformed attendants.
Free parking facilities
Bus transportation to loop

Smart Corduroy Outfit for Campus Wear

Clothes of cotton corduroy, safe from the priorities, are the latest rage of the college crowds. The new wide wale corduroy outfit illustrated here is in a stunning blonde shade tailored in two smart pieces, a flared skirt and a fitted hip length jacket. Authentic signs of careful designing include the collarless neckline and the absence of flaps from the pockets and cuffs from the long fitted sleeves. This and other smart college costumes will be found in Chicago stores. [TRIBUNE Studio Photo.]

Sally Promises an Exciting Time at 'Tarzan' Party

BY SALLY JOY BROWN.

[Activities of the Sally Joy Brown department are sponsored by Chicago Tribune Charities, Inc.]

The boys and girls who see "Tarzan's New York Adventure" with me will see not only the famous jungle man, as played by Johnny Weissmuller, but they'll see all the units of a complete circus—the big top, the side show, and the animal acts. You see some circus men kidnap Tarzan's son, Boy, and take him to New York as a circus attraction, and that's why Tarzan and Jane [played, as usual, by pretty Maureen O'Sullivan] and their pet chimpanzee, Cheeta, come to the big city.

It's an exciting picture, and a funny one, too. Tarzan is all dressed up in the clothes of civilization, but things like the telephone, taxicabs, and a shower are completely strange to him, and poor Jane has her troubles trying to help him understand them.

This picture is now at the Roosevelt theater, and 100 lucky boys and girls will have the privilege of seeing it with me. They'll be the youngsters who are able to write the most enthusiastic letters about the party.

The big day is Thursday, July 30—but you must have your letter on my desk no later than tomorrow morning if it is to be considered. Just tell me what you think of this party and why you'd like to come. Tell me in your own words, and don't forget to include your full name, your address, and your age in that letter!

The deadline isn't far off, so you'd better sit right down and write for your invitation. The address is Sally Joy Brown, THE CHICAGO TRIBUNE, Chicago.

* *

Heads Statistical Group.

John F. Reinboth of Glencoe, statistical engineer for the Commonwealth Edison company, has been elected president of Chicago chapter of the American Statistical association.

Latest College Garb Features Tailored Lines

BY REA SEEGER.

There's much ado about plenty in all the college shops, where enough exciting new ideas have been launched this week to start an entire new cycle of fashions. For one thing, neatness with a capital N is not only news but a fashion necessity. The old exasperatingly sloppy and casual silhouette is definitely banned. Perhaps it's the influence of the men in uniform that has accomplished this, for men of the army, navy, and marines are groomed to slick perfection, and it would take courage to walk along beside them in clothes that were not equally sleek, crisp, and snappy.

Simply cut and faultlessly tailored and detailed one-piece dresses are new items in the college collections. They're the kind that flatters because of the soft materials. The soft dressmaker styles feature the clever decorative detail, necklines that are young and fresh looking, and sleeves that push smartly high above or just below the elbow. They're graceful, young, and smart dresses which can be worn for class, for dates, and for afternoon dancing parties. Thin wool, soft jersey, and unusually soft velveteen are the popular fabrics used in these good looking daytime dresses.

Suits are clicking with the usual vigor, with the separable jacket and skirt duets leading. The favorite materials include checked wool, brilliant plaids, men's wear flannel, and a few striped fabrics—very effective because of the width of the stripe and the contrast of color.

Northwestern Theater Offers Comedy Tonight

A comedy by George Donald Batson, "Every Family Has One," will be given its premiére performance by the summer theater of Northwestern university at 8:45 o'clock tonight in University theater on the Evanston campus. The play will have a four night run.

J. DeForest Richards Is Named to D. A. R. Advisory Committee

The appointment of J. De Forest Richards of Chicago to the advisory committee of the National Society of the Daughters of the American Revolution, policy making body of the organization, was announced yesterday in Washington, D. C., by Mrs. William H. Pouch, president general. Mr. Richards' wife has been president of Chicago chapter of the DAR, one of the largest units of the patriotic society, and she is strongly supported for the state regency, which will be open for election in the spring, when Mrs. Otto H. Crist's term expires. Mrs. Crist is from Danville. Mr. Richards is president of the National Boulevard bank of Chicago.

Grace Moore Thrills Grant Park Audience

BY CECIL SMITH.

Grace Moore's first appearance in three years at one of the free outdoor Grant park concerts brought the record crowd of the season to the area surrounding the big white band shell. The evening maintained a constant crescendo of excitement, so that the huge audience showed no disposition to leave, even after Miss Moore had attempted twice to sing her farewell, first with "Ciribiribin" and again with "One Night of Love."

The remarkable thing—one might almost say the fantastic thing—about Grace Moore is that her voice continues to increase in beauty and expressiveness, not merely with each season, but seemingly with each passing month. The impassioned richness of her tone last night was so exceptional that I could hardly associate its sound with the texture of her voice five years or so ago. And she has gained so much both in ease of delivery and in artistic wisdom that there now seems almost no limit to her potentialities.

Before the intermission she sang two arias, both from operas in which she has not appeared. "Il est duox, il est bon," from Massenet's "Hérodiade," captured most successfully the free rhythmic inflection of the supple French text; and the delicacy with which she projected the middle section provided an effective contrast with the boldness of the opening and closing phrases. "In quelle trine morbide," from Puccini's "Manon Lescaut," lies perfectly in the warmest compass of her voice and she sang the music with silken legato.

But it was after the intermission, when both singer and audience had warmed to a mellow relationship of mutual enjoyment, that the most tonic experiences came along. Choosing her repertory frankly from songs requested by her radio audience, Miss Moore lavished her blandishments upon "Danny Boy," "Ma Curly Headed Babby," Cadman's "Joy," and Kreisler's "The Old Refrain."

If the hackneyed sound of these titles makes you want to yawn I can only suggest that you hear Miss Moore bring them to life, with a tone of sheer radiance and with an honest sentiment that never turns into slush. Somewhere among these she sandwiched a performance of "Vissi d'arte," from Puccini's "Tosca," which possessed moving eloquence and force and which reached a climactic B flat of arresting and vital beauty.

Kurt Herbert Adler and the Chicago Opera orchestra provided most admirable accompaniments. Mr. Adler opened the concert, before Miss Moore's arrival on the scene, with 50 minutes of Beethoven, Wagner, and Liszt, which seemed unduly heavy for so bright an occasion. In this music, however, as in the more sprightly pieces by Tschaikowsky and Glinka which came later, he conducted with authoritative and satisfying musicianship.

Lectures Today

Marie Pabst, "Minerals and Prehistoric Life," 11 a. m., and **Miriam Wood,** guide lecture tour, 2 p. m., Field museum, 28 cents general admittance.

Dr. Frank S. Derso, news commentary, 8 p. m., Hild branch library, free.

J. Archer Kiss, "Prisoners of the Mind," continuing series on applied psychology, 8 p. m., Austin Town hall, free.

Music Winners

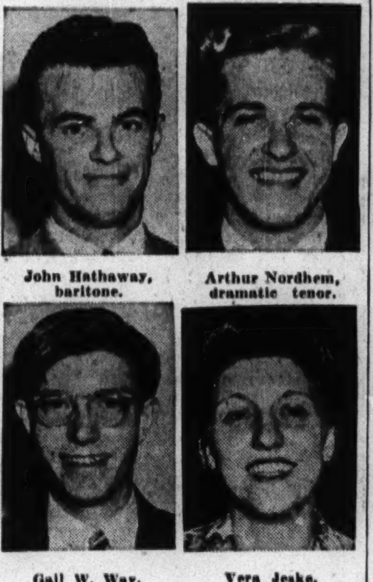

John Hathaway, baritone. Arthur Nordhem, dramatic tenor. Gail W. Way, lyric tenor. Vera Jeske, contralto.

[TRIBUNE Photos.]

Music Festival Victors Picked on North Side

A man who has made a career of managing a concert hall, but who has done little singing except as a hobby, won first place in the baritone auditions in the first sectional voice competition of the 13th annual Chicago Music Festival in the Edgewater Beach hotel last night. He is John Hathaway, 26 years old, of 202 Farragut avenue.

Forty singers took part in the north side auditions for lyric tenors, dramatic tenors, baritones, and contraltos. Tonight auditions for sopranos, mezzos, bass-baritones, and basses will be held in the hotel. Sectional winners will compete in the Cook county finals in the Drake hotel on Aug. 6 and the winners of that competition will compete again on the day of the festival, Saturday, Aug. 15. The two best women singers and the two best men singers will sing in the festival in Soldiers' field.

Arthur W. Nordhem, 20, of 5234 North Ashland avenue, took first place in the dramatic tenor auditions last night. First place for lyric tenors went to Gail W. Way, 23, of 1431 Greenleaf avenue. Miss Vera Jeske, 21, of 3851 Southport avenue, won first place in the contralto division.

Nordhem is a clerk for a public utilities company and this is the third year he has competed in the festival contests. Last year he won second place in the sectional contest. Way was just graduated from the Chicago Teachers' college and intends to make a career of teaching music.

Miss Jeske, a comptometer operator, has been studying music for five years and this is the fourth year she has entered the festival contests. In previous years she won a second place and a third place in the sectional contests.

The contests, which are open to the public, start at 7 p. m. Admission is 30 cents, including federal tax.

* *

Citizenship Classes.

Classes in citizenship are being held at 7 o'clock on Monday and Thursday evenings at Foster park, 83d street, and Loomis boulevard.

Violinist Shares Ravinia Ovation with Conductor

Chicago Symphony orchestra, Artur Rodzinski conducting; Joseph Szigeti, violinist. Ravinia park, Tuesday evening, July 28, 1942.

Overture to "Oberon"	Weber
Concerto for Violin, D Major	Brahms
Symphony No. 5	Shostakovich

BY EDWARD BARRY.

Two modest musicians who are indifferent to their own glamor or lack of it, but who are deeply and passionately interested in the art of music, collaborated at Ravinia park last night in a performance of the Brahms Violin concerto which was innocent of superfluous gestures and pretty "effects."

The net result of their restraint was not dullness but eloquence—a sincere, selfish kind of eloquence that reached and moved the audience and set off a thunderous ovation.

The musicians were the violinist, Joseph Szigeti, and the conductor, Artur Rodzinski. The latter was making the first of his four 1942 appearances as guest conductor of the Chicago Symphony orchestra.

The Brahms concerto, especially in its first two movements, is a work which profits greatly by the kind of gentle, introspective performance it received. The themes of the first movement took on an extraordinary purity and dignity—even tho the fact cannot be denied that Mr. Szigeti had a difficult time keeping his instrument in tune and maintaining thruout the performance the tonal flawlessness he desired.

The adagio, altho it cannot hold interest as well as the other two movements, yet was highly attractive because of the lack of any suggestion of sweetishness in its performance. The final allegro had a powerful rhythmic lift to it.

The evening began with a tonally mellow and finely integrated performance of Weber's "Oberon" overture. Following the concerto came Shostakovich's Fifth symphony—a work whose merits stand out in even sharper relief now that we have become acquainted with the Sixth and Seventh.

The things which the composer was seeking to express in this Fifth symphony—the revolutionary ideals of the soviet state—were things he had lived with and thoroly digested and made part of himself thru his whole life. The symphony is a well realized and an economically and exactly expressed work of art.

In the Seventh symphony, on the other hand, Shostakovich was as baffled as the reporters have been in trying to convey the impact on man of the tremendous events of the present day. For this we must wait until our view is longer. Not for decades can we reasonably expect adequate interpretations, either in literature or the arts, of the quaking world of the 1940s.

Mr. Rodzinski's performance justified the decision of the festival association to permit two presentations of the work this season. It had terrific momentum and—in the last movement—a shattering power. Yet it was full of rare beauty of detail—of finely worked out nuances and hugely expressive tonal effects.

* *

Glencoe Race at Arlington.

The feature race today at Arlington Park will be the Glencoe, a ⅞ mile running for three year olds with a purse of $3,000.

Betrothal Told

[George Nelidoff Photo.]

Miss Ruth Louise Koolish.

Miss Ruth Louise Koolish's engagement to Ralph S. Stolkin, son of Dr. and Mrs. Joseph Stolkin of South Shore drive, is announced by her parents, Mr. and Mrs. A. L. Koolish of Winnetka. Miss Koolish attended the Town school. Mr. Stolkin attended the University of Illinois and Chicago university. The wedding will take place in September.

Tonight's Program at Grant Park

Eight o'clock. Free admission. Band shell on lake front opposite 11th street.

Symphony orchestra, Rudolph Ganz, conducting; Thaddeus Kozuch, pianist.

Overture, "Roman Carnival"	Berlioz
Symphony No. 1, C major	Beethoven
First movement of Concerto No. 1, B flat minor, for piano (Thaddeus Kozuch.)	Tschaikowsky
Portrait of a Young Lady from "Peintures"	Borowski
Festival, from "Peintures"	Borowski
Waltz, "Artist's Life"	Strauss
Symphonic Poem, "Les Préludes"	Liszt
March, "The Stars and Stripes Forever"	Sousa

FINAL CLEARANCE

Foster Shoes FOR WOMEN NOW $5.95

4 DAYS ONLY

—the final days of our Summer Sale—

A Large Group of the Remainder of Our SALE SHOES . . . priced at $5.95

Not all sizes in each style, but every size in the lot.

OPEN WEDNESDAY EVENING UNTIL 9 P. M.

ALL SALES FINAL
No Exchanges
No Credits
No Telephone Orders

F. E. Foster & Company

164 North Michigan Avenue . . . and in Evanston

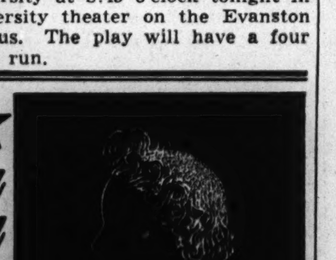

A Safer, Softer, Longer-Lasting

Permanent

Twelve leading methods featured at Burnham's, only genuine supplies, and our distinctive hair-restyling and haircutting service.

TELEPHONE RAN. 3351

E. Burnham

140 NORTH STATE STREET

SAKS FIFTH AVENUE
669 North Michigan Avenue

Final Summer Clearance

Open To-night 'til 9 P.M.
Store Hours every Wednesday are from 12 Noon to 9 P.M.

Better Apparel, ***Third Floor***

Suits in Wool and Summer Fabrics....... **12.00 to 59.00**
Formerly 19.95 to 175.00

Coats .... **13.95 to 31.00**
Formerly 22.95 to 98.95

Misses' and Women's Dresses........... **13.00 to 33.00**
Formerly 29.95 to 98.50

Debutante Shop, ***Fourth Floor***

Misses' and Juniors' Daytime Dresses... **5.00, 10.00, 15.00**
Formerly 14.95 to 29.95

Special Group of Cotton Dresses.......... **3.95 and 5.95**
Formerly 7.95 to 14.95

Sports Shop, ***Fifth Floor***

Sports Dresses, Slacks and Playsuits.. **½ Price and Less**

ALL SALES FINAL

Marshall Field & Company

woman's love—cool 2-piece pin stripe

$16.95

The rayon fabric has enough body to tailor beautifully; it's sheer enough to wear now. The faint triple-line pin stripe makes it look expensive. In colors that will be good for fall . . . brown, oxford gray. Perfect for a trip to see your husband or son in camp. 33-44. *Woman's Dress Shop—Sixth Floor. Also Evanston, Oak Park, Lake Forest. Hat sketched—Fifth Floor.*

You help someone you know when you give to the USO

Today!
LUNCHEON FASHION SHOWING "FORECAST"
12:00; repeated at 1:15
Walnut and Narcissus Rooms—Seventh Floor

Elise Linn's Visit Is Occasion for Several Parties

[Continued from page 17, column 1.]

until a few years ago. Lieut. Wilcox's parents are Mr. and Mrs. Ralph De Witt Wilcox of Minneapolis, Minn.

The Exmoor club's annual open air Dutch Oven steak and corn dinner tomorrow night will include a special dinner given by officials of the club for Rear Adm. and Mrs. John Downes. Later Adm. Downes will present a certificate of gratitude from the 9th naval district for the club's part in the procurement program for naval aviation cadets and in the housing of naval officers, a pioneer effort for a private club. Jerome P. Bowes Jr., president of the Exmoor, will accept the certificate.

Annual Regatta Starting Today at Lake Mendota.

There won't be many youthful sailors around Lake Geneva, Wis., this week as most of them are participating in the annual cub regatta to be held on Lake Mendota, Madison, Wis., today, tomorrow, and Friday. Hauling their boats in trucks and trailers are the best of the junior yachtsmen at the lake, among them Valerie Grunow and her brother, William C. Grunow Jr.; William M. Spencer Jr. and his brother, Edson, and their sister, Suzanne Spencer, who will be in the gallery, and William O. Petersen. Josephine Harris, Mr. and Mrs. Norman W. Harris' daughter, also will be taking part in the regatta.

The opening performance of "The Little Foxes" at the Belfry theater will be given on Saturday night, with Miss Janet Fairbank in the leading rôle. The play will continue thru Aug. 9 at the theater, which is at Williams Bay, Wis.

According to Culbertson

[Copyright: 1942: By Ely Culbertson.]

A hand from a recent tournament reveals that the masters sometimes reach "dynamite" contracts, at which only their skill at play, plus considerable luck and some assistance from the opponents, can bring them safely home.

South, dealer.
Both sides vulnerable.
Match-point duplicate.

NORTH
♠ A Q 6
♥ A J 8 5 4
♦ None
♣ K 10 9 8

WEST
♠ 10 9 5
♥ Q 9 3
♦ J 9 6
♣ A Q 6 4

EAST
♠ J 7 2
♥ K 7 2
♦ K Q 8 3 2
♣ 7 2

SOUTH
♠ K 8 4 3
♥ 10 6
♦ A 10 7 5 4
♣ J 3

The bidding:

South	West	North	East
Pass	Pass	1 heart	Pass
1 spade	Pass	2 clubs	Pass
2 diamonds	Pass	3 spades	Pass
3 no trump	Pass	4 clubs	Pass
4 spades	Pass	Pass	Pass

The bidding was very good up to South's four spade bid. Four hearts would have been the sounder choice at this point, altho a four heart contract would have had little "edge" on the four spade contract.

West opened the ten of trumps and, the moment dummy appeared, a cold shiver went over the declarer. Not only was he playing with seven trumps, but the brokenness of North's suits and the lack of communication from one hand to the other, notably North's void in diamonds, would add enormously to "handling difficulties."

The spade ace was put up immediately and a low heart was led. East was of inestimable help to the declarer when he put up his heart king. His spade jack return was taken by the king [declarer HAD to get into his own hand] and now the club suit was started, declarer leading the jack with the intention of letting it ride. West, holding both the ace and queen, saw no point in ducking, hence won with the ace and attempted to force dummy's queen of trumps by leading a diamond. But declarer discarded a club from dummy, won with the diamond ace and finessed the heart ten thru West, overtaking with dummy's jack. The spade queen now drew the adverse trumps, the hearts were run off, the club king was the ninth trick, and declarer's last trump provided the tenth and fulfilling trick.

Engagements

Mr. and Mrs. Richard Enlow Welch of Glencoe announce the engagement of their daughter, Barbara Holbrook, to Gordon Elliot Osterstrom, son of Mr. and Mrs. Rudolph C. Osterstrom of Toledo, O., formerly of Wilmette. The wedding will take place on Aug. 22.

Mrs. Ruth Trembly of Harvey announces the engagement of her daughter, Barbara Ruth, to Chapin Howard Neale, son of Mr. and Mrs. Howard Neale of the same suburb. Mr. Neale attended the Chicago Aeronautical university.

Looking at Hollywood

By Hedda Hopper

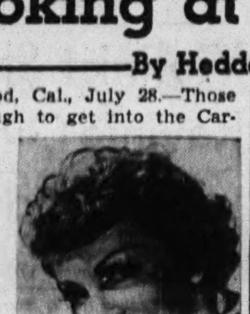
Claudette Colbert.

Hollywood, Cal., July 28.—Those lucky enough to get into the Carthay Circle for the première of "Mrs. Miniver" didn't have to be told that the ladies of our town accomplished what our leading gents haven't been able to do for some time. That is—get all the stars from all the studios in one spot. It wasn't the army that banned our premières because of crowds. It was just that the producers could no longer pull in the stars from other studios. But the VACs did it—and $7,000 more went into the till for the canteen at Fort MacArthur. The guard of honor supplied by Col. Hicks, composed of soldiers from the yardbirds' unit, was a thrilling sight, as was the ceremony inside the theater, the singing of "The Star Spangled Banner," "God Save the King," and the parading of the colors. Claudette Colbert's speech of thanks was inspiring. . . . I'm saying: "God bless our women!" They're capable, they're cute, they're organized—they get results. How about letting them run this business for a while?

On the Sidelines.

Here's the chatter of American movie fans who sat in the shadows outside, watching the stars roll by in their elegance to the première of "Mrs. Miniver." Young wife, vacationing here from Cleveland, O.: "O, it's wonderful, but I shouldn't have come. My husband's home, madder than a hornet. He said he was going to leave me if I went Hollywood. Do you think I should have?" . . . Middle aged couple, celebrating their 20th wedding anniversary, here from Minneapolis. Hubby said: "Yes, it's a beautiful sight. These young ladies are mighty pretty in their formal dresses. But I wouldn't trade one of them for Clara, here." . . . Policeman handling crowds, who used to be on New York force: "Sure, I seen these premières before. They got a Broadway opening night beat all to heck—but try and tell the boys back there anything." . . . A salesman from Knoxville, Tenn., out here with his wife to see their boy in camp: "First première for us. Yep, it's a lulu. No, I don't think seeing the stars in the flesh hurts my enjoyment any." . . . And Mrs. Elizabeth Bergen, 74 years old, our "première lady" who's been attending them for 15 years, said: "Sure, I like these events. What do you think I'm here for. I'll still be coming to them when I'm in a wheel chair!"

Think It Over, Boys.

I wonder if Warners know how anxious Mary Martin is to make a test for the rôle of Nora Bayes. Mary's husband, Dick Halliday, knew Nora very well. She was a visitor time and again in his mother's home on Long Island, and he believes—and so do many of us—that Mary has many mannerisms and sometimes puts over a song in the manner of Bayes. . . . Norma Shearer looked radiant with her Monty the other night, and when I asked her how soon the marriage would take place, she said: "You're almost as curious as my colored maid, Ursula. After Lana's and Joan's marriages, Ursula said: 'Miss Shearer, it don't seem right that you'd let those gals get ahead of you!'" . . . No, it wasn't romance—only a fact that Margaret Lindsay was dancing with Bryan Foy, husband of Thelma Chrysler, who's here on business. . . . It looks as tho the Virginia Field-Paul Douglas marriage will be on the rocks shortly. He's already left for New York. . . . The Lyle Talbots have separated. She's the former Tommie Adams. Lyle says unless they reach an agreement, she'll probably file for divorce within two weeks. . . . Arthur Crawford's [of the New York Daily News] daughter Betty Ann sat beside Charles Boyer at the Troc the other night, got his autograph, and said: "Wait until I show that to my French teacher! She'll do such a swoon that she won't even ask if I've prepared my lesson!"

Too Remote.

I'm wondering why Producer Arthur Hornblow is going to remake that old picture "Quo Vadis." Sure, we know it was about Nero and all the Christian martyrs. Is he aiming to give it a twist and use things martyrs in the present day? After all, in these tense days, we don't care what happened yesterday, last year, or last century. We're looking ahead to what will happen today and what is coming tomorrow. Our eyes, ears, and hearts are on one thing and one thing only—winning the war. I don't think looking back is going to make entertainment or give us anything to shout about.

On the Other Hand.

It's getting so this morning's headlines are this afternoon's movies. Seymour Nebenzahl, producer of "Mayerling" and "M," is now at work on Emil Ludwig's story, "The Hangman," based on the tragic fate of the little town of Lidice, in Czecho-Slovakia, after the death of Reinhard Heydrich, the Gestapo hangman. The picture will immortalize the sole survivor, who was spirited away and is now in London. Negotiations are under way with Col. Vladimir Harban, Czech ambassador at Washington, to bring this witness of the tragedy to America, have him narrate a foreword to the picture, and tour the country with it on its release.

No Rest for the Rich.

Jack Benny tells me he doesn't want to go back on the air this fall. He's tired and would like a year's vacation, but it's impossible for him to bow out because the general public would say he was ducking that income tax. He'll be back on the airways as usual. . . . The night before Rosalind Russell left town on her victory camp tour, Martin Broones got a frantic call from her: "Send a composer, arranger, and copyist quick! I've lost the music for my act!" "How would I do?" said Martin meekly. "I used to be all three." He rushed over and managed to rewrite the score, while she hummed the tunes. Then they got so carried away they hauled off and composed a brand new song which she's taken along. It's called "That's a Wolf!"

[Copyright: 1942: By The Chicago Tribune.]

Russian Movie Depicts Role of Tanks in Battle

"RED TANKS."

Produced by Lenfilm studios, Leningrad. Released by Artkino Pictures. Presented at the World Playhouse.

THE CAST.

The Crew:

Lieut. Loginov	A. Kulakov
Driver Melnikov	V. Chobur
Gunner Karaszov	I. Kuznetsov
Division Comm. Smirnov	G. Gorbunov
Commissar Tkachenko	M. Volsky
Radio Operator	S. Krylov
The Nazis:	
Gen. von Buller	I. Orlov
Col. von Harten, chief of staff	V. Merkuriev
The Fuehrer's Aide	D. Dudnikov

By Mae Tinée.

Good Morning!

If you never thought of those great war tanks as being human—OR able to fly!—see Russia's latest war picture and change your minds.

"Red Tanks" is both a fictional and a factual production. Names of people, places, and specific events are fictional. . . . But what happens could and does happen every day in the war zones.

The action takes place on one sector of a battlefield and shows how the adroitness of tank crews and the power and versatility [that doesn't seem the word—but it fits!]—of the huge, lumbering machines outwit the plans of one of the Nazis' greatest strategists and spell VICTORY for the Russians.

The tale is closely knit and splendidly acted, photograp, and directed. didly acted, photographed, and directed. . . . English titles are unusually apt.

See you soon.

Thru the Looking Glass

The combination of open toed shoes and cosmetic stockings demands good toenail grooming. Hose hide a multitude of toenail flaws, which are mercilessly exposed by open sandals and the stocking that comes out of a bottle.

Somewhat the same manicuring technique that applies to the fingernails applies to the toenails, but chances are that you've groomed your fingernails well for a long time and that those on your toes have been neglected.

One very important point to remember is that cuticle should be persuaded, not picked at. Avoid a break in the skin of your feet and toes as you would the plague—and if you do have a break there put your open sandals aside until the place heals up. It's easy enough to get infection around the toes without shoveling dirt in to increase the chances.

Soften the cuticle around your nails with warm water and soap, then use a good product that will soften it still further, practically to the dissolving point. Using an orangewood stick wrapped in cotton, press the cuticle back with the utmost gentleness. Dont' expect to mould neglected toenails into jewels in a day. Oil the cuticle nightly and use your softener a couple of times a week.

Don't, above all, cut toenails down close at the sides, or wear the nails shaped in a pronounced arch or point. Shape them almost straight across at the top—and prod as little as you can possibly manage beneath the tips.

Polish is necessary to exposed toenails in most cases. White or yellow or blue tinged nails are best camouflaged, and the scarlet coat makes the surrounding skin look whiter and cleaner by contrast.

ELEANOR NANGLE.

Tickets Mailed for Tribune's Fashion Shows

Tickets for THE CHICAGO TRIBUNE's American Fashion shows on Aug. 7 and Aug. 8 were mailed yesterday to those who already have placed their reservations. Three showings of the 30 prize winning creations in THE TRIBUNE's third annual American Fashions competition will be presented in W-G-N's beautiful studio-theater.

The first show, a matinée at 2 p. m. on Friday, Aug. 7, will be a preview for Chicago merchants and buyers and out-of-town stylists and buyers in Chicago for Market week. The other two shows, at 8:15 p. m. Friday and at 1:30 p. m. Saturday, will be benefits for the United Service Organizations.

Tickets for the preview are not available to the public. Tickets for the Friday night show are $2.50 each and for the Saturday matinée $1 each. Ticket orders should be addressed to the Chicago Tribune Fashion Show Ticket Manager, Tribune Tower, Chicago. Checks and money orders should be made out to the Chicago Tribune Charities, Inc.

Each of the prize winning designs illustrates new fall and winter fashion trends. They were chosen by a group of fashion experts headed by Mrs. Grace Pickering of New York. Each of the 30 designers already has received $50. The three grand prize winners, to whom awards of $3,000, $2,000, and $1,000 will be made, will be chosen by the audiences at the Friday shows.

Recital Friday Night.

Elizabeth Isaac, soprano, and John Winders, pianist, will give a recital at 8 o'clock Friday night at International house at the University of Chicago.

The Housewife

There's an attractive kind of wax paper made for picnics and for household use as well, if you wish. It is printed with a design of fruits in gay colors, and is put up in a box of 40 sheets, each one measuring 11 by 13 inches. Use them to wrap up the hard boiled eggs, or the cup cakes, or what not, for your al fresco meal.

EDITH WEIGLE.

[ADVERTISMENT]

Young Wives Need Not Be Embarrassed Concerning This Intimate Problem

Because of natural shyness or lack of confidence in the knowledge of friends the uninformed young wife often hesitates to seek the advice of others. Instead, she risks health and happiness by use of over-strong solutions of acids for feminine hygiene which can actually burn, scar and harm delicate tissue.

Today such risks are needless. Science has given womankind Zonite. So powerful, it kills instantly all germs and bacteria with which it comes in contact. Deodorizes—by actually destroying odors. Protects personal daintiness. Yet! Zonite is non-caustic, non-poisonous, safe for delicate tissues. Over 20,000,000 bottles bought. Get Zonite at your druggist today.

Free Book Tells Intimate Facts

Frankly written booklet "Feminine Hygiene Today," mailed FREE, in plain wrapper. Write: Zonite, Dept. 338-E, 370 Lexington Ave., New York, N. Y.

THRIFTY

Bowlene gives you two-way thrift. 1. It spares you scrubbing toilets . . . saves time. 2. It comes in a BIG 26 oz. CAN . . . saves money.

KEEPS TOILETS BRIGHT WITHOUT SCRUBBING

10c and 25c sizes at your grocers

MOTION PICTURES DOWNTOWN

OPEN 8:45 A. M. TRULY GREAT SHOWS EVERY DAY AT THE AIR-CONDITIONED RKO PALACE RANDOLPH at LA SALLE

Did she do wrong? Well... she didn't do bad! IRENE DUNNE in "Lady in a Jam" PATRIC KNOWLES RALPH BELLAMY EUGENE PALLETTE

PLUS Them Lovely Bums are in town! "IT HAPPENED IN FLATBUSH" CAROLE LANDIS LLOYD NOLAN

35c TO 1 TAX INC. • 40c TO 6:30 • 60c TO CLOSE PLUS TAX

McVICKERS MAD.-STATE OP. 8:45

ANN SHERIDAN RONALD REAGAN RICHARD WHORF in "Juke Girl" — JOAN BENNETT Geo. BRENT in "Twin Beds"

25c to 1 p. m. • 30c to 6:30 • 50c to close

LA SALLE COOL. First Run War News Madison-Clark. Late Show 'TO THE SHORES OF TRIPOLI' John Payne Maureen O'Hara and Randolph Scott plus 'FINGERS at the WINDOW' Ayres, Rathbone

AIR CONDITIONED ORIENTAL RANDOLPH NEAR STATE

STAGE MILTON BERLE IN PERSON

—PLUS— BEN YOST'S VI-KINGS Danwill Troupe Leonard Sues Ruth Clayton

SCREEN—First Chicago Showing "RUBBER RACKETEERS"

OP. 10 A. M. 27c to 1 31c to 6:30 50c AFTER Plus Tax

World PLAYHOUSE 410 S. Mich. Cool

Cont. 11:15 to Midnite—20c to 2, tax included

"RED TANKS" Roaring, Smashing Action Drama!

Featuring the SONG of the SOVIET TANKMEN as introduced by FRED WARING and SHOSTAKOVICH, MOSCOW BALLET

MONROE COOL—AIR CONDITIONED FIRST RUN NEWS REELS LEO CARRILLO "TOP SERGEANT" ANDY DEVINE "TOUGH AS THEY COME"—PAUL KELLY

CLARK COOL. AIR CONDITIONED Joel McCrea and Ellen Drew in "REACHING FOR THE SUN" MARG. LINDSAY, "MEET THE WILDCAT"

RIALTO 25c to 1 P. M. Weekdays Red Skelton, Tommy Dorsey, RED SKELTON, "SHIP AHOY" and "PEACHES" in BIG STAGE SHOW

NORTHWEST

LIBERTY 15c 1:30-6:30 Eve. 20c COOL PLUS TAX
3705 Full.—"MADE FOR EACH OTHER" with Carole LOMBARD, James STEWART
"TRADE WINDS" with Fredric March, Joan Bennett, Thomas MITCHELL, ANN SOUTHERN, RALPH BELLAMY

IRVING 4003 Irving Park COOL
Gene Tierney, Vic. Mature, "SHANGHAI Gesture" Wm. Gargan, Margaret Lindsay, "Desperate Chance" ROOKIE LAUGH RIOT! "HAYFOOT"

EMBASSY 3940 Fullerton COOL DINNERWARE TO LADIES
TWO PRISON THRILLERS! "MEN OF SAN QUENTIN" & "I WAS FRAMED" Plus DEAD END KIDS, "PLUNGE OF PERIL"

AVON 3327 Fullerton COOLED
LESLIE HOWARD—LAURENCE OLIVIER, "THE INVADERS" Plus "THE FLEET'S IN" DOROTHY LAMOUR, "THE FLEET'S IN"

CROWN 1607 W. Division COOL JON HALL
Charles LAUGHTON, "TUTTLES OF TAHITI" ACTUAL PICTURE OF RUSSIA'S STRUGGLE AGAINST the NAZI'S "OUR RUSSIAN FRONT" Plus DEAD END KIDS, "BLACK DRAGON STRIKES"

RIVOLI 4385 Elston 3 Good Hits 15c 1:30-6:30 20c After
"Dr. Kildare's Victory"-"Sleepy Time Gal"-"Brooklyn Orchid"—Georgian Dinnerware to the Ladies

LOGAN Milwaukee-Sawyer. Open 1:30—P. M. Priscilla Lane, "SABOTEUR" Eve. plus "A DESPERATE CHANCE FOR ELLERY QUEEN"

MOTION PICTURES DOWNTOWN

BALABAN & KATZ Air Conditioned Theaters Comfortably COOL

CHICAGO MAUREEN O'HARA GEO. MONTGOMERY "TEN GENTLEMEN FROM WEST POINT" Laird Cregar • John Sutton
Op. 8:30 Fr. sh. 1 & 6:30 LATE SHOW TONIGHT 9:30 p. m.
In Person HORACE HEIDT and his 30 MUSICAL KNIGHTS with FRANKIE CARLE

AT BOTH THEATERS! 2nd WEEK! MGM's Triumph of All Time! "Mrs. Miniver" GREER GARSON • WALTER PIDGEON Teresa Wright • Richard Ney • Henry Travers
APOLLO — UNITED ARTISTS 40c 8:45 to 1 (inc. tax)
Extra! "Further Prophecies of Nostradamus" • Color-toon • News

STATE-LAKE 40c 8:45 to 1 (inc. tax) 4th WEEK! ANN SHERIDAN • RONALD REAGAN ROBERT CUMMINGS • BETTY FIELD "KINGS ROW"

GARRICK 2 features! 40c 8:45 to 1 (inc. tax) "TORTILLA FLAT" SPENCER TRACY HEDY LAMARR JOHN GARFIELD PLUS "NIGHT IN NEW ORLEANS" Preston FOSTER Patricia Morrison

BUY — WAR BONDS AND STAMPS

WORLD'S GREATEST THRILLERS KING KONG AND MOST DANGEROUS GAME COOLED WOODS RANDOLPH AND DEARBORN 7:45 A. M.—CONTINUOUS
MIDNIGHT SHOW Come as late as 12 and see both features
30c to 1 40c to 6:30

STUDIO 66 E. Van Buren 35c Noon to 1—40c to 6:30 3 LAST Children 25c—Men in Uniform 35c Always CHARLIE CHAPLIN "Tillie's Punctured Romance" and "MAXWELL ARCHER, DETECTIVE"

NORTHWEST

BUY WAR STAMPS FOR VICTORY AT ALL BALABAN & KATZ Air Conditioned Theaters Comfortably COOL

HARDING Op. 1:30 ABBOTT & COSTELLO "RIO RITA" & VERONICA LAKE, ALAN LADD, LAIRD CREGAR in "THIS GUN FOR HIRE"

CONGRESS 2135 Milw. Op. 1:30 — GATEWAY 5216 Lawr. Op. 1:30 — KAY KYSER & BAND ELLEN DREW "MY FAVORITE SPY" & Edw. G. Robinson "LARCENY, INC."

TERMINAL CRYSTAL BILTMORE BELPARK — JOHN PAYNE "TO THE SHORES OF TRIPOLI" & GENE TIERNEY "RINGS ON HER FINGERS" BELPARK ONLY—To Ladies: DINNERWARE

Will Rogers TRACY & HEPBURN, "WOMAN of the YEAR" & HITCHCOCK'S THRILL HIT! "SABOTEUR"

PORTAGE Op. 1:30—CRIME SMASHES "I WAS FRAMED" & Radio's "Desperate Chance for ELLERY QUEEN" & Rookie Riot! WILLIAM TRACY, 'HAYFOOT'

ADMIRAL "THE FLEET'S IN" DOROHTY LAMOUR plus "The INVADERS"

DRAKE Spencer Tracy, Katharine Hepburn "WOMAN OF THE YEAR" plus HITCHCOCK'S THRILL HIT! "SABOTEUR"

MONT CLARE GRAND AT HARLEM KAY KYSER — ELLEN DREW "MY FAVORITE SPY" ADOLPHE MENJOU — JACKIE COOPER "SYNCOPATION"

TIFFIN North Ave. at Karlov. Free Parking Jon Hall, Charles Laughton "TUTTLES OF TAHITI" L. Ayres, L. Day, "FINGERS AT THE WINDOW"

ALAMO 3639 W. Chicago Ave. COOL LADIES' GIFT NIGHT Chas. Laughton, "TUTTLES OF TAHITI" Laraine Day, "FINGERS AT THE WINDOW"

WEST

BUY WAR STAMPS FOR VICTORY AT ALL BALABAN & KATZ Air Conditioned Theaters Comfortably COOL

MARBRO MADISON CRAWFORD
Mat. 40c to 6:30; 55c After; Children 17c All Day Op. 1:30—In Technicolor—Paulette Goddard, Ray Milland, John Wayne in Cecil B. DeMille's "REAP THE WILD WIND" Plus HAL ROACH'S Comedy Scream "ABOUT FACE" William TRACY—Joe SAWYER—Jean PORTER

PARADISE Op. 1:30—Edw. G. Robinson Boss of "LARCENY, Inc." Kay Kyser, Ellen Drew, 'MY FAVORITE SPY'

Cent. Pk. STATE MANOR SENATE Dinnerware — Hurry! Last Times Today! John Payne, Maureen O'Hara "TO THE SHORES OF TRIPOLI" Technicolor Gene Tierney—Henry Fonda Rings on Her Fingers

IMPERIAL 10c 12:30 to 6:30. Eve. 15c Cagney, "DEVIL DOGS OF AIR" TYRONE POWER TECHNICOLOR "JESSE JAMES"

MADLIN 1910 W. Madison. Mat. 15c Andrews Sisters, 'WHAT'S COOKIN'?' Lionel Barrymore, "DR. KILDARE'S VICTORY" ROYAL WEDGECORDE DINNERWARE to Ladies

NORTH

BUY WAR STAMPS FOR VICTORY AT ALL BALABAN & KATZ Air Conditioned Theaters Comfortably COOL

UPTOWN BROADWAY LAWRENCE
Mat. 40c to 6:30; 55c After; Children 17c All Day Op. 1:30—In Technicolor—Paulette Goddard, Ray Milland, John Wayne in Cecil B. DeMille's "REAP THE WILD WIND" Plus HAL ROACH'S Comedy Scream "ABOUT FACE" William TRACY—Joe SAWYER—Jean PORTER

GRANADA Sher.-Devon—Sts. 2:00 A Riot! "RIO RITA" Abbott-Costello Veronica Lake, Alan Ladd, "This Gun for Hire"

RIVIERA Br. Donlevy, Mir. Hopkins, "Gentleman After Dark" Joan Bennett, Fran. Tone, "Wife Takes a Flyer"

CENTURY Starts 1:45—Bette DAVIS, "IN THIS OUR LIFE" Plus Red Skelton, Bert Lahr, Dorsey, 'SHIP AHOY'

NORSHORE Howard-Clark — PANTHEON Sheridan-Wilson — NORTOWN Western-Devon — BELMONT Lincoln-Ashland — Guns! Gats! Gals! Edw. G. ROBINSON Two-Fisted Boss of 'LARCENY, INC.' Plus A Riot! KAY KYSER Ellen Drew, Jane Wyman 'My Favorite Spy'

LAKESIDE Shocking Drama in Lurid City of Sin! Gene Tierney, Victor Mature, "SHANGHAI GESTURE" & Radio's Aldrich Family, "HENRY & DIZZY"

COVENT Radio's Aldrich Family, "HENRY AND DIZZY" Plus "Desperate Chance for Ellery Queen"

CINE' Op. 1:30—Spencer Tracy, Katharine Hepburn, "WOMAN of the YEAR" & Nazi Spy Hunt in U. S. "The SABOTEUR"

HOWARD Chas. Laughton, Jon Hall in Saturday Evening Post Story 'OUT OF GAS' titled 'TUTTLES of TAHITI' Mystery Co-Hit, 'FINGERS at the WINDOW'

ADELPHI 7074 N. CLARK ROG. PK. 1039 15c 2:00 to 6:30 Plus Tax
For the hundreds who want to see this program again and for those who have missed it—we are bringing these two great pictures back: Frank MORGAN, Spring BYINGTON, K. GRAYSON "THE VANISHING VIRGINIAN" Robt. YOUNG, Marsha HUNT, Henry Stephens "JOE SMITH, AMERICAN" LATEST MARCH OF TIME & COLOR CARTOON

CINEMA CHICAGO & MICHIGAN review 7:50—9:50 feature 6:30 8:30—10:30 "THAT UNCERTAIN FEELING" Melvyn Douglas and Burgess Meredith Merle Oberon in a gay Lubitsch comedy very amusing situations and characters a really witty, sophisticated picture

COED Single Feature 1330 Morse at "L" Station Show Time 6—8—10 P.M. CARY GRANT "SUSPICION" JOAN FONTAINE

LINCOLN 3164 Lincoln. Mat. 10c; Eve. 15c Brian Aherne, "CAPTAIN FURY" Linda Darnell, Tyrone Power, "DAYTIME WIFE"

WINDSOR COOL. 1225 N. Clark St. Open 1:30 BOB HOPE, "SOME LIKE IT HOT" & Aldrich Family, "HENRY and DIZZY"

SURF Dearborn at Division. Alfred Hitchcock's "SABOTEUR" and SURF DIGEST. Feature 7:34 and 10:11. Air Cond.

ROSEWOOD COOL. 1823 Montrose. Op. 1:30 "DR. KILDARE'S VICTORY" S. Tracy, K. Hepburn, "WOMAN OF THE YEAR"

BRWN MAWR at "L" Station. Open 1:00 Wm. Tracy, "HAYFOOT" Katharine Hepburn, "WOMAN OF THE YEAR"

CALO 5400 N. Clark. Open 1:30. Katharine Hepburn, "WOMAN OF THE YEAR" Gene Tierney in "SHANGHAI GESTURE"

DE LUXE 1141 Wilson Ave.—Katharine Hepburn, Spencer Tracy in "WOMAN OF THE YEAR" "JUKE BOX JENNIE"

WEST

AMERICAN 10c 1:30-6:30 15c After & Tax COOL 8 N. Ashland—BETTE DAVIS, "THE LETTER" Victor McLaglen, Brian Aherne, "CAPTAIN FURY"

B'DY STRAND 1641 Roosevelt COOL Charles LAUGHTON, "TUTTLES OF TAHITI" ANDY DEVINE, Leo Carrillo, "TOP SERGEANT"

JOY 10c 1:30-6:30 Eve. PLUS TAX 15c COOL 1611 W. Roosevelt—"SECRET EVIDENCE" Plus Errol Flynn, Olivia De Havilland, Van Heflin, RAYMOND MASSEY in "SANTA FE TRAIL"

CRAWFORD 19 S. Crawford Prison Thrillers COOL "MEN OF SAN QUENTIN" & "I WAS FRAMED"

BYRD Madison at Cicero Opens 1:30 COOL TWO ALL LAUGH RIOTS! BERT LAHR, BUDDY EBSEN, JUNE HAVOC, PATSY KELLY, "SING YOUR WORRIES AWAY" Plus "HENRY ALDRICH AND DIZZY"

WEST END 121 N. Cicero Opens 1:30 COOL WALTER PIDGEON "DARK COMMAND" plus Fred MacMurray MADELEINE CARROLL, 'HONEYMOON IN BALI'

MARSHALL SQ. 2875 Cermak. Dead End Kids, "Tough as They Come" Also "TUTTLES OF TAHITI" — AIR CONDITIONED —

4 STAR 15c till 6:30. "HENRY and DIZZY" Jimmy Lydon as Henry Aldrich Wm. Gargan, "ELLERY QUEEN Desperate Chance"

MOTION PICTURES DOWNTOWN

TODAY 8:45 a. m. 35c Tax incl. to 1 p. m. ROOSEVELT STATE NEAR WASHINGTON 2 CHOICE FEATURES

THE BIG SHOW OF BIG THRILLS! Doubly packed with adventure, strange romance & fun!

TARZAN'S ON THE WAR-PATH! Amazing new dangers! Storming from his jungle paradise to Broadway on a raid of vengeance... swinging from skyscrapers... diving from Brooklyn Bridge... leading a herd of elephants against gangster guns!

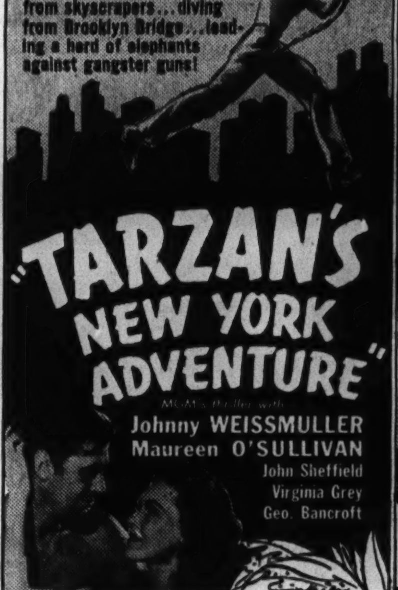

"TARZAN'S NEW YORK ADVENTURE" Johnny WEISSMULLER Maureen O'SULLIVAN John Sheffield Virginia Grey Geo. Bancroft

plus adventure 2 Young lovers periled by modern Mata Hari. Beauty baits a spy-trap as the U. S. Navy fights on a secret front! RIP-SNORTING ACTION!

"PACIFIC Rendezvous" LEE BOWMAN • JEAN ROGERS MONA MARIS • Paul Cavanagh

NORTH

JULIAN 818 Belmont Ave. COOL Red SKELTON, 'HAVING A WONDERFUL TIME' IRENE DUNNE in "JOY OF LIVING"

SHERIDAN 4038 Sheridan COOL BOB HOPE, "GOING SPANISH" Rita Hayworth, Victor MATURE, "MY GAL SAL" in Technicolor George RAFT, Pat O'BRIEN, "BROADWAY"

VOGUE 3812 Broadway PAUL KELLY COOL HELEN PARRISH, "TOUGH AS THEY COME" Dennis O'KEEFE, 'MOONLIGHT MASQUERADE' Dinnerware! Free to Ladies with Eve. Ticket

MODE 3912 Sheridan Road MYRNA LOY COOL TYRONE POWER, Geo. Brent, "RAINS CAME" RONALD COLMAN, DOUGLAS FAIRBANKS Jr., MADELEINE CARROLL, 'PRISONER OF ZENDA'

400 15c 1:30-6:30 Eve. PLUS TAX 20c COOL 6746 Sheridan. John Garfield, Ann Sheridan, Claude RAINS, "THEY MADE ME A CRIMINAL" Madeleine Carroll, Henry Fonda, "BLOCKADE"

BIOGRAPH 2433 Lincoln — DAVIS 4614 Linc. Both Theaters COOL — Bert Lahr Buddy Ebsen | June Havoc Patsy Kelly "SING YOUR WORRIES AWAY" plus "I WAS FRAMED" Biograph—Dinnerware! DAVIS Only—3 STOOGES

DEVON 6225 Bdwy. — N. CENTER 4031 Lincoln Both Theaters COOL — 3 ATTRACTIONS CHARLES LAUGHTON "Tuttles of TAHITI" "Suicide Squadron" Authentic Pictures! "Our Russian Front"

BUCK'M 3319 N. Clark DINNERWARE COOL Brenda & Cobina, "SWEETHEARTS of the FLEET" DEAD END KIDS, "TOUGH AS THEY COME" "OUR RUSSIAN FRONT" Authentic Pictures!

ARGMORE 1040 Argyle Opens 12:45 COOL "INVADERS" Leslie Howard, Raymond Massey, Laurence Olivier Doorthy Lamour Dorsey and Band "FLEET'S IN"

VIC 10c 1:30-6:30 Eve. PLUS TAX 15c COOL Sheffield-Belmont—Henry Fonda, George Raft, DOROTHY LAMOUR, "SPAWN of the NORTH" PRESTON FOSTER, "UP THE RIVER"

SOUTH

PICCADILLY Edw. G. Robinson—Broderick Crawford "LARCENY, INC." M. Chapman—W. Wright—Kay Harris "PARACHUTE NURSE"

HARPER Gene Tierney, Victor Mature, Walter Huston, "Shanghai Gesture" Robert Cummings, Priscilla Lane, Otto Kruger "SABOTEUR"

HYDE PARK Kay Francis, Walter Huston "ALWAYS IN MY HEART"

KEN 1225 E. 47th. Open 1:30. COOL Free Parking—WEDGECORDE Dinnerware Albert Dekker, Susan Hayward, "Among the Living" Lionel Atwill, "STRANGE CASE OF DR. Rx"

KIMBARK 6240 Kimbark. Open 12:30. COOL "VALLEY OF THE SUN" Lionel Barrymore, "DR. KILDARE'S VICTORY" LATEST MARCH OF TIME, "INDIA IN CRISIS"

LEX 1162 E. 63rd. COOL. Gene Tierney Walter HUSTON, "SHANGHAI GESTURE" WILLIAM TRACY in "HAYFOOT"

RAMOVA 35th-Halsted. Laraine Day "FINGERS AT THE WINDOW" Also "TOP SERGEANT"

COLONY COOL "VALLEY OF THE SUN" Gene Tierney, Vic. Mature, 'SHANGHAI GESTURE'

MICHIGAN 55th at Michigan "I WAS FRAMED" COOL Leslie Howard, Laurence Olivier, "INVADERS"

RAY COOL. 3 Hits, Mickey Rooney, Judy Garland 'STRIKE UP the BAND' 'PRISON Without BARS' with Tough Girls—"FIESTA" George Givot

NORTH

The Esquire "TUTTLES OF TAHITI" CHARLES LAUGHTON And THE ESQUIRE HOUR Feature at 1:26, 3:42, 5:58, 8:14, 10:30

MOTION PICTURES SOUTH

BUY U. S. WAR BONDS & STAMPS AT ALL Warner Bros. C-O-O-L Naborhood Theatres

AVALON CAPITOL 79th at Stony • Free Parking • 79th at Halsted

AVALON: Doors Open 1:30 Abbott & Costello Kathryn Grayson "RIO RITA" Alan Ladd Veronica Lake "THIS GUN FOR HIRE"

CAPITOL: Doors Open 1:30 Ann Sheridan Ronald Reagan "JUKE GIRL" Edw. G. Robinson Jane Wyman Broderick Crawford "LARCENY, INC."

STRATFORD 63rd and Halsted Streets Today for 2 Days Only 2—SPY THRILLERS—2 Kay Kyser reveals battle undercover spy plots! "MY FAVORITE SPY" Thrilling story behind "the stab in the back"! "SECRET AGENT OF JAPAN"

BEVERLY 95th-Ashland—Free Parking Jon Hall and Peggy Drake Charles Laughton, "TUTTLES OF TAHITI"

JEFFERY 71st-Jeffery—Lew Ayres in "FINGERS at the WINDOW" & Charles Laughton in "TUTTLES OF TAHITI"

RHODES Free Parking — HIGHLAND Free Parking — John Payne (Color) "TO THE SHORES OF TRIPOLI" Charles Laughton "The TUTTLES of TAHITI"

GROVE 76th-Cottage — OGDEN 63rd-Ashland — Dead End Kids "TOUGH AS THEY COME" Gene Tierney "RINGS ON HER FINGERS"

HAMILTON 71st-Paxton — SHORE 75th-Kingston — Robert Cummings in Hitchcock's "SABOTEUR" Gene Tierney "SHANGHAI GESTURE"

COSMO Thriller "I WAS FRAMED" Comedy Scream "SING YOUR WORRIES AWAY"

FROLIC "Ellery Queen's Desperate Chance" Ladies: Dinnerware

OAKLAND "SING YOUR WORRIES AWAY" Thriller "I WAS FRAMED" Ladies! DINNERWARE! Gift Night

"MET" Dead End Kids, "TOUGH AS THEY COME" and "LET'S GET TOUGH"

BUY WAR STAMPS FOR VICTORY AT ALL BALABAN & KATZ Air Conditioned Theaters Comfortably COOL

TIVOLI
Mat. 40c to 6:30; 55c Aft.; Children 17c All Day Op. 1:30—In Technicolor—Paulette Goddard, Ray Milland, John Wayne in Cecil B. DeMille's "REAP THE WILD WIND" Plus HAL ROACH'S Comedy Scream "ABOUT FACE" William TRACY—Joe SAWYER—Jean PORTER

SOUTHTOWN
Open 1:30 ABBOTT & COSTELLO "RIO RITA" KATHRYN GRAYSON JOHN CARROLL & VERONICA LAKE, ALAN LADD (New Star) LAIRD CREGAR, ROBERT PRESTON "THIS GUN FOR HIRE"

TOWER Edw. G. ROBINSON, TWO-FISTED BOSS OF "LARCENY, Inc." & KAY KYSER & BAND, "MY FAVORITE SPY"

MARYLAND JOHN PAYNE COLOR SMASH! "To the SHORES of TRIPOLI" Plus Charles LAUGHTON, "TUTTLES OF TAHITI"

REGAL VAN HEFLIN, CRIME SMASHER! "KID GLOVE KILLER" Plus RITA HAYWORTH, MATURE, "MY GAL SAL"

MARQUETTE 63rd & Kedzie COOL HIGHWAY 63rd & Western — Spencer Tracy Katharine Hepburn Fay Bainter in "Woman of the Year" Plus—Robert Cummings Priscilla Lane in "SABOTEUR"

JACKSON PK. COOL. Aldrich Family Hit "HENRY AND DIZZY" GENE TIERNEY, "SHANGHAI GESTURE"

CORAL 95th & Cicero. Open 1:00. Free Parking "SHANGHAI GESTURE" Victor Mature Gene Tierney and "HAYFOOT" with James Gleason

COMMERCIAL COOL. 9150 Commercial Open 9:30. Revealing exciting "WHAT PRICE INNOCENCE" "MAD MONSTER"

• S U B U R B A N •

MAYWOOD

LIDO Doors Open 12:30. Show Starts 1:00 Cool CONTINUOUS DAILY KAY KYSER and BAND "MY FAVORITE SPY" "LARCENY, INC." EDW. G. ROBINSON JANE WYMAN

AUSTIN

SYMPHONY Air Conditioned! Regis Toomey Thriller, "I WAS FRAMED" Prison Thriller, "MURDER IN THE BIG HOUSE" Ladies! DINNERWARE FREE with Evening Adm.

AUSTIN Ilona Massey "NEW WINE" Franz Schubert's Delightful Music Lionel Barrymore, "DR. KILDARE'S VICTORY"

PLAISANCE COOL. Laurence Olivier "THE INVADERS" DOROTHY LAMOUR "THE FLEET'S IN"

ROCKNE 5825 Div. 3 Good Hits 15c 6:00 6:30 COOL 'Dr. Kildare's Victory'-'Sleepy Time Gal'-'Brooklyn Orchid'—Petit Point Dinnerware to the Ladies

PARK "PRIMROSE PATH" ADULTS ONLY, 'STOLEN LIFE'

OAK PARK

TOWN ROOSEVELT AT AUSTIN MATINEE DAILY—Opens 1:30 COOL Walter Pidgeon, George Raft and Joan Bennett, "HOUSE ACROSS THE BAY" & Fred MacMurray, MADELEINE CARROLL, 'HONEYMOON IN BALI'

LAMAR Marion at Lake Street "L" COOL Bette Davis, George Brent Olivia De Havilland, "IN THIS OUR LIFE" Kay Kyser and Band, "MY FAVORITE SPY"

LAKE LAKE & MARION STREETS COOL "SUICIDE SQUADRON" Charles Laughton, "The TUTTLES OF TAHITI" EXTRA HIT! — "YOO HOO, GENERAL"

SOUTHERN 828 S. Oak Park Ave. COOL LESLIE HOWARD Laurence Olivier, Raymond Massey, "INVADERS" Dorothy Lamour, Dorsey and Band, "FLEET'S IN"

HOMEWOOD

HOMEWOOD COOL. OPEN 6 P. M. 39c to 6:30—55c After Exclusive South Cook County Showing! "FANTASIA" WILL AMAZIA Walt Disney's Great Hit — Selected Shorts

CICERO

OLYMPIC 3 FEATURES. OPEN 1:30 "TREAT 'EM ROUGH" "FRISCO LIL" "YUKON PATROL" —COOLED BY REFRIGERATION—

FOREST PARK

FOREST COOL. Open 1:00. JOAN DAVIS "SWEETHEART OF THE FLEET" DEAD END KIDS, "TOUGH AS THEY COME" FREE DINNERWARE TO THE LADIES

BERWYN

B&K BERWYN (COOL) "TO THE SHORES OF TRIPOLI" In Color Plus Gene Tierney, "RINGS ON HER FINGERS"

LA GRANGE

B&K LA GRANGE (Cool) 'To the SHORES of TRIPOLI' In Color Plus Gene Tierney, "RINGS ON HER FINGERS"

BUY U. S. WAR STAMPS

WAUKEGAN & GOLF RDS.

DRIVE-IN NIGHTS are STAR NIGHTS

ROMANCE ON THE SCREEN and a big, friendly moon. Cool, sweet country air—refreshments served in the car—and your own individual speaker. Pay the DRIVE-IN a visit tonite! See Kay Francis and Walter Huston in "ALWAYS IN MY HEART," Cuban Rhythm, Little Cesario, latest Newsreels. It's at Waukegan and Golf Roads, just west of Evanston. Shows at 8:30 and 10:30.

BLUE ISLAND

NEW LYRIC Open 1—"FINGERS AT THE WINDOW" COOL Chas. Laughton, Jon Hall, "TUTTLES OF TAHITI"

NO MAN'S LAND

—SINGLE FEATURE PROGRAM— BETTE DAVIS – GEORGE BRENT "IN THIS OUR LIFE" Olivia DE HAVILLAND—Dennis MORGAN OPEN 6:00 TEATRO 25c TO 6:30

HIGHLAND PARK

ALCYON "THE FLEET'S IN" DOROTHY LAMOUR — WILLIAM HOLDEN Anton Walbrook Sally Grey 'SUICIDE SQUADRON'

WILMETTE

WILMETTE Open 6:00. 20c to 6:30 Lew Ayres, Laraine Day "FINGERS AT THE WINDOW" and Joan Davis "SWEETHEART OF THE FLEET"

GLENCOE

GLENCOE Open 6:00. 20c to 6:30 ROBERT MONTGOMERY INGRID BERGMAN, "RAGE IN HEAVEN" Geo. Sanders, "DATE WITH THE FALCON"

EVANSTON

STADIUM OPEN 1:30. ALWAYS COOL KATHARINE HEPBURN SPENCER TRACY "WOMAN of the YEAR" Gene Tierney, Vic Mature, 'SHANGHAI GESTURE'

B&K VALENCIA Op. 1:30—Gene TIERNEY Victor Mature, shocking! "SHANGHAI GESTURE" SINISTER! plus Co-Thrill Hit! "STRANGE CASE OF DR Rx"

B&K VARSITY Sts. 2—ANN SHERIDAN, RONALD REAGAN together "JUKE GIRL" & Joan Bennett, "TWIN BEDS"

B&K CORONET Open 5:45 'FLEET'S IN' Dorothy LAMOUR Plus "THE I-N-V-A-D-E-R-S"

VILLA PARK

VILLARD Shown Again by Popular Demand Richard Llewellyn's Great Story "HOW GREEN WAS MY VALLEY" with WALTER PIDGEON, MAUREEN O'HARA DONALD CRISP and RODDY McDOWALL

ELMWOOD PARK

ELM 7540 Grand Ave. Open 1:30. Priscilla Lane Robert Cummings, "SABOTEUR" Gene Tierney, Walt. Huston, "SHANGHAI Gesture"

PARK RIDGE

PICKWICK MATINEE TODAY — OPEN 1:30 COOL. Henry Fonda, Gene Tierney, "RINGS ON HER FINGERS" R. Cummings, Pr. Lane, "SABOTEUR"

ELMHURST

YORK Lew Ayres, Laraine Day "FINGERS AT THE WINDOW" Chas. Laughton, "TUTTLES OF TAHITI"

LOMBARD

DU PAGE Guy Kibbee, Dorothy Moore "SCATTERGOOD RIDES HIGH" Lucille Ball, "VALLEY OF THE SUN"

BUY U. S. WAR BONDS

Curry Sauce Is Delicious Over Shrimp

Thursday's Menu

BREAKFAST
Apple Juice
Quick Blueberry Coffee Cake
Bacon
Milk Coffee

LUNCH
Potato and Cucumber Salad
Cold Sliced Meat Buns Mustard
Cocoa

DINNER
Fresh Shrimp in Curry Sauce
Broccoli Hollandaise
Salad of Shredded Lettuce, Chopped Parsley, Chicory, Carrot Strips, Tarragon Vinegar Dressing
Toasted French Bread
Fresh Peach Pie Milk Coffee

BY MARY MEADE.

[Copyright: 1942: By The Chicago Tribune.]

Jumbo sized shrimps are wonderful any way you like them, with cocktail sauce, in salad, French fried, baked, creoled, or curried. There's many a curry sauce, and most of them are good. But I think I have one which is unusually good. Use little or much curry powder [curry lovers like a lot] but simmer the sauce for about an hour if you want it to be at its flavorful best.

Curry Sauce for Shrimps.
[Enough to serve six.]

- 3 stalks celery, with leaves, chopped fine
- 6 young green onions, with tops, chopped fine
- 1 carrot, chopped fine
- 1 green pepper, chopped fine
- ¼ cup cooking oil
- 2 tablespoons flour
- 3 cups seasoned chicken broth or bouillon
- 1 to 3 or more teaspoons curry powder

Cook vegetables in oil until soft, but not browned. Blend in flour. Add broth and stir until smooth. Season to taste with curry powder. Simmer sauce gently for an hour. Add cooked, cleaned shrimps and heat thru.

Tarragon French Dressing for Green Salad.
[1¼ cups.]

- 1 cup olive oil
- ¼ cup tarragon vinegar
- 1½ teaspoons salt
- ½ teaspoon dry mustard
- ¼ teaspoon freshly ground black pepper
- 1 teaspoon garlic vinegar

Combine ingredients and shake or beat together thoroly. Use a good quality tarragon vinegar, or make your own by steeping tarragon leaves for several days in cider vinegar. It is possible to buy excellent plain and wine vinegars flavored with tarragon. A mixed herb vinegar also is excellent in this recipe. A tiny sprinkling of garlic salt or a swipe of the mixing bowl with a cut clove of garlic will do as well for flavor as the garlic vinegar, or this flavor may be omitted entirely.

Toasted French bread is excellent whenever a green salad accompanies a meal. Cut slices almost thru a loaf or half loaf of this crisp-crusted bread, spread them on both sides with butter, and pop the loaf into the oven until heated thru. The cheese version of this toasty loaf is good, too. To make it, spread each slice with butter, then with a soft cheese spread, and toast in the same way.

If you haven't French bread, you can make a "reasonable facsimile" of toasted rolls from an unsliced loaf of bread. Trim all the crusts but the bottom one. Cut the loaf lengthwise, thru the center, to the bottom crust. Cut it crosswise to make as many "rolls" as you wish, but leave the bottom crust attached. Spread the cut surfaces with butter, or butter and cheese, and brown them in a 375 degree oven. Serve the loaf on a hot platter and let each member of the family break off his portion.

Peach Pie [with Sour Cream].

- 3 cups fresh sliced peaches
- 1 cup thick sour cream
- 1 cup brown sugar
- ¼ cup granulated sugar
- 2 tablespoons flour
- 2 tablespoons quick cooking tapioca
- Pastry lined pie plate

Combine flour, granulated sugar and tapioca, and spread on bottom and sides of pastry-lined pie plate. Combine sour cream and brown sugar, and dip each slice of peach into the mixture. Arrange in pie shell and pour remainder of mixture over them. Bake 15 minutes at 425 degrees, reduce heat to moderate, 350 degrees, and continue baking until peaches are tender and crust is well browned. Serve hot or cold.

Peach Pie [Raw Fruit].

- Baked pastry shell or cookie crust
- 4 cups sliced, sweetened fresh peaches
- ½ pint cream, whipped and sweetened

Fill baked crust with freshly sliced and sweetened peaches [a little lemon juice will help prevent discoloration]. Spread with whipped cream and serve at once.

TODAY'S PRIZE RECIPE

Shrimps, French Quarter.
[A Salad from New Orleans.]
[Serves six generously.]

- 2 pounds fresh shrimp
- 2 tablespoons vinegar
- 4 tablespoons olive oil
- 1 tablespoon prepared mustard
- 2 green onions, tops included, minced
- Salt and pepper to taste
- Lettuce, tomatoes

Boil shrimp 20 minutes. Peel, clean, and cool. Combine remaining ingredients and mix thoroly with shrimp and chill 2 hours. When ready to serve, arrange on beds of lettuce on individual plates and garnish with 2 or 3 tomato quarters.

MRS. WILLIAM CURTIS,
138 East 155th street, Harvey, Ill.

HOW TO ENTER THE PRIZE RECIPE CONTEST.

1. Choose your best recipe.
2. Type or write it legibly and completely, listing ingredients in order of use, and giving standard, level measurements.
3. Include helpful information such as number of servings, time for baking, size of pan.
4. Send one recipe at a time.
5. Address it Recipe Contest, CHICAGO TRIBUNE.

There's a $5 prize daily!

Crocheted Luncheon Doily

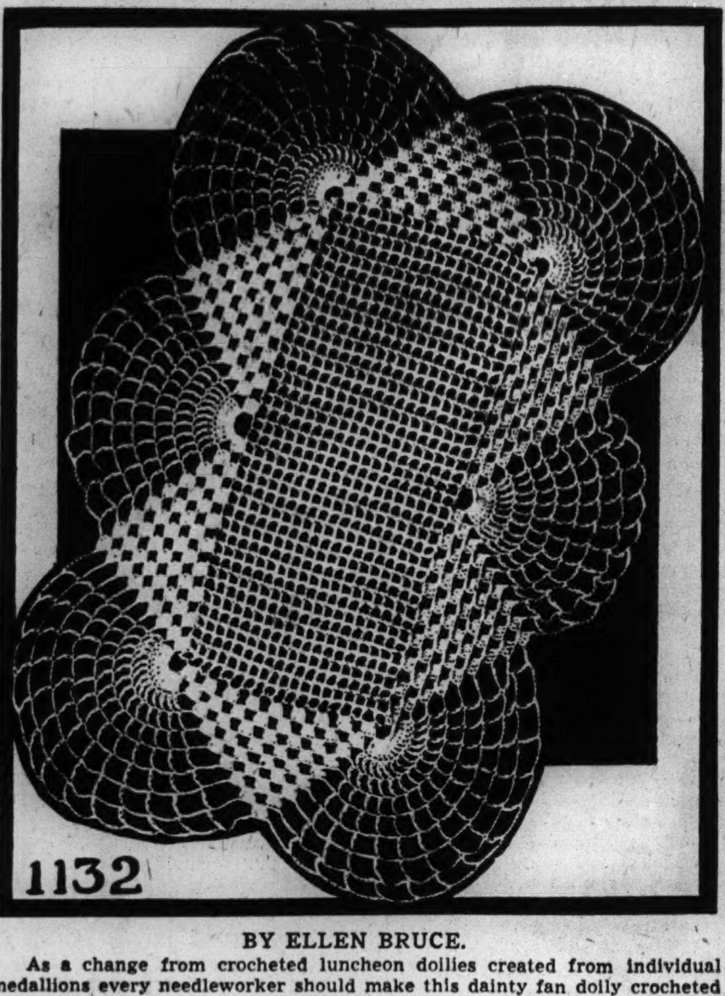

BY ELLEN BRUCE.

As a change from crocheted luncheon doilies created from individual medallions every needleworker should make this dainty fan doily crocheted in one piece. The lacy, fan shape doily is an ideal complement to attractive dishes. It may be created of mercerized crochet cotton or fine linen thread. When these doilies are slightly stiffened they cannot be equaled in beauty and durability.

For instructions in crocheting the fan luncheon doily, No. 1132, send 10 cents in stamps or coin, plus 2 cents to cover mailing cost, to the Needlework Bureau, Chicago Tribune, 220 Fifth avenue, New York City.

Women in War Work

By India Moffett

From the Illinois Institute of Technology comes the following letter: "Inclosed you will find a release announcing the fact that we are going to open a new section in our war training for women program. I am calling this release to your particular attention because we at Illinois Tech feel that THE TRIBUNE is largely responsible for giving us the opportunity to open this new section. The splendid publicity accorded to this war training for women program during the last two weeks has resulted in a flood of letters of inquiry concerning the courses. This, of course, brought on a great demand which can virtually be attributed to your paper. I do not know what your policy with regard to such matters is, but if you care to make mention of this, it will be perfectly all right with us."

Ordinarily our policy is to keep such encomiums to ourselves, but, in this case, we feel justified in sharing the letter with our readers. The new courses in industrial drafting will start on Aug. 3. There will be one or two sections, depending upon the number of qualified women available among applicants. There will be 25 in each section. This will bring the number of women studying industrial drafting at Illinois Tech up to 120, making it next in size to the ordnance inspection course in which 142 women are registered.

Members of the women's division of the Chicago War Savings staff do not rest on their laurels, nor even rest much, apparently, when they are away for the summer, for reports keep coming from various resorts about the magnificent work Chicago women are doing to stimulate the sale of stamps and bonds in whatever places they are.

Mrs. Donald F. McPherson, who is spending the summer at her home in Pittsfield, Mass., is helping Serge Koussevitsky, conductor of the Boston Symphony orchestra and director of the Berkshire Music school, plan a concert to be dedicated to the treasury department. The concert will be given next Sunday afternoon at Tanglewood in the great music shed between Lenox and Stockbridge where the Berkshire Music festival was held.

Tickets to the concert are $1.10 general admission and $2.40 for a reserved seat. A 50 cent war stamp will be returned to each ticket holder. Special trains and buses will provide transportation to the shed and there are plenty of sleeping accommodations in the nearby towns. Luncheon will be served on the grounds. Any Chicagoans who might be in the east at that time and who would like to go to the concert can make reservations thru Mrs. Walter B. Wolf by calling her personally at the War Savings staff office, State 2940.

Purchasing war savings stamps is only a convenient method of buying bonds. Therefore, an announcement to chairmen and booth workers from Mrs. Wolf, acting chairman of the women's division, Chicago and Cook County War Savings staff, is especially directed to stamp buyers. She calls attention to the fact that many stamp buyers have not converted their stamps into bonds. "There must be thousands of unfilled stamp albums," she said. "These books may need but a few more stamps to fill them."

Filling the books and buying bonds in the final days of July will increase the Illinois war savings purchases for the month and help toward fulfillment of the state quota.

A meeting of the American Victory patrol, a newly organized group for women with relatives or friends in the armed forces, will be held at 8 o'clock this evening in room 735 of the Fine Arts building. Miss Charline Osgood, a graduate of the Goodman theater, who has played in radio and the theater in New York, is the Chicago organizer of the patrol which is being set up as a morale builder for women.

Miss Charline Osgood.
[Paul Stone Photo.]

The patrol is not an agency but members will receive credit points for work in the Red Cross and USO. The patrol will coöperate with both of those organizations and the OCD. Dues are 10 cents a week and $1 initiation. A nonprofit movement, the funds left over from supporting the national office at the end of the year will be contributed to such war groups as the USO and Red Cross. Miss Osgood, a major in the national group, resides at 1635 Farwell avenue and her home telephone, Briargate 1541, may be used for inquiries about the patrol.

Patrol members will have uniforms; the national insignia is now being registered in Washington.

The Navy Mothers' club, 335 North Michigan avenue, will be the headquarters for the drive for 500 radios for the Great Lakes that is starting today. Any one wishing to give a radio to the lads at the naval training station can deposit it at the club. The Navy Mothers will hold their monthly meeting next Monday evening at 7:30 o'clock at the Hotel Sherman. The Navy Fathers, headed by Charles Ashley Deneen, are going to hold open house in the clubroom in North Michigan avenue every Saturday night, starting Aug. 8. Mrs. Deneen is vice president of the club of which Mrs. Helen Joyce is president.

The party the Kenilworth Girls' Service organization will give at the Highland Park USO Friday evening will be formal, but the refreshments, furnished by the Kenilworth Service Women's organization, will be as homely as a picnic supper. There will be popcorn and cookies.

The Kenilworth women will present the USO with $100; the girls' group gave that amount to the USO a couple of weeks ago. Miss Mary Riddell of Evanston is in charge of the party and Miss Mary Francis Jannotta of Kenilworth will supervise decorating the center in the USO colors, blue and gold. The Kenilworth girls will entertain at the Waukegan center this evening.

[The Women in War Work department reports on women's activities in war and defense work and answers questions of women wishing to take part in these activities.]

On the House

There's been greatly intensified research into applications of new types of flat glass in order that critical materials may be released for the war work. . . . Glass technicians point out that kitchen ranges made of glass have now moved within the realm of postwar possibilitie . . . A metal-saving stove, already designed, has a "splashboard" of translucent heat tempered plate glass in color. Oven top and door or front are of clear, heat-tempered plate glass, the inner-side walls are of heat-tempered structural glass, and the back side is of translucent heat-tempered glass. . . . Backed by a lighting element, it makes possible a shadowless oven interior. . . . It's even hinted the design may spread to the use of glass for the entire side walls, held within a framework of metal.

LOUISE BARGELT.

WHY ARGUE?
Treat those breakfast-balkers to Wheaties and watch 'em eat with a will! Just plain irresistible—are Wheaties. Crunchy whole wheat flakes with a magic flavor. Tomorrow morning serve milk, fruit and lots of Wheaties, "Breakfast of Champions."

"Breakfast of Champions"
WITH MILK AND FRUIT
"Wheaties" and "Breakfast of Champions" are registered trade marks of General Mills, Inc.

Miss Carolyn Bennett to Be Bride Today

Miss Carolyn Forsyth Bennett and Joseph John Carnes will be married at 11 o'clock today in the rectory of SS. Faith, Hope and Charity church in Winnetka. Following a wedding breakfast for members of the immediate families, the bride's parents, Mr. and Mrs. Kenneth C. Bennett, will give an afternoon reception in their home in Highland Park.

Both Miss Bennett and Mr. Carnes were graduated from the University of Iowa. Mr. Carnes, who was reared by his aunt and uncle, Miss Rose Carnes and Richard Carnes of Rockford, took his master's degree from the university and at present is working toward his Ph. D. while engaged in defense chemistry work. Following a northern wedding trip he will take his bride to Iowa City to live.

Mr. and Mrs. Herbert W. Bye of North Harding avenue announce the marriage of their daughter, Dorothy Mae, to Lieut. George W. Landau, son of Dr. and Mrs. George M. Landau of West Berteau avenue. The wedding took place on July 15 in St. John's Episcopal church and was followed by a reception at the Edgewater Beach hotel. The bride was graduated from Stephens college, and Lieut. Landau, who is serving with the army, was graduated from St. John's Military academy and the University of Illinois.

Dr. and Mrs. John Martin of Davenport, Ia., announce the marriage of their daughter, Barbara, to James T. Dockery, son of Mr. and Mrs. James J. Dockery of Prairie avenue. Mr. and Mrs. Dockery will live in Davenport, where he is head football and basketball coach at St. Ambrose college. The bride attended St. Ambrose college and the University of Houston. Mr. Dockery was graduated from St. Benedict's college.

Miss Oma Kathleen Sanders, daughter of Mr. and Mrs. George W. Sanders of Oak Park, and Charles J. Bray of Los Angeles, Cal., son of the late Mr. and Mrs. James C. Bray of Mattoon, Ill., were married on June 6 in Ascension church of Oak Park. A wedding breakfast at the Oak Park Arms was followed by a reception in the home of the bride's parents. After a wedding trip thru the west, Mr. Bray and his bride will be at home in Los Angeles.

* *

Ice and Camp Funds Swelled by New Gifts

Contributions totaling $40 were received for the Ice fund and $15 for the Camp Algonquin fund by the Chicago Tribune Charities, Inc., yesterday. The gifts brought the Ice fund to $504 and the Camp Algonquin fund to $573.68.

The Ice fund annually provides ice thruout the summer for the city's needy, while the Camp Algonquin fund provides two week vacations for needy mothers and their children at the United Charities camp on the Fox river 43 miles from Chicago.

Donors to the Ice fund were:

Anonymous, Huntington, Ind.	$20.00
Anonymous	10.00
Oliva Bragge	5.00
Dorothy J. Devine	3.00
B. M. Metzger	1.00
Mrs. J. Carson Webster	1.00
	$40.00
Previously acknowledged	$464.00
Total	$504.00

"Anonymous" also contributed $10 to the Camp Algonquin fund and Oliva Bragge $5. All donations are gratefully acknowledged in these colums. They should be sent to the Chicago Tribune Charities, Inc., Tribune Tower, Chicago.

Your Stars ★ Today ★

By WYNN

Wednesday, July 29.

When today's sudden urge to shift everything around enters your mind—relax. Too much want-to and not enough ought-to in present buzzes. But the steady pull, with the long distance view, is a good, safe proposition; so stay with it.

Your Year Ahead.

Your year ahead from this your natal date brings changing incentives, new friends and contacts, some past reappearances. Ideals crystalize. From next June more personal chance. Danger: Nov. 2-10; March 4-16; July 8-16.

Tomorrow.

In the groove during morning; then watch for and catch big ideas.

Do you want an individual interpretation of your own personal date? Send 10c for 1942 horoscope to Wynn, Tribune astrologer, 286 Fifth avenue, New York, N. Y.

5c SHIRTS
CAREFULLY IRONED
When Sent to KEESE'S
VICTORY BUNDLE
30 Lbs. $2.19
ALL YOUR LINEN CAREFULLY IRONED AND FOLDED
WEARING APPAREL AIR DRIED
KEESE LAUNDRY
2516 ARMITAGE AVENUE
TELEPHONES:
HUMboldt 0480—MAYwood 119
PARCEL POST BUNDLES ACCEPTED

BUY U. S. WAR BONDS

Forward-Looking Fashions

MISS' DAYTIME CLOTHES.

Slim of figure, gay of heart? Then these clothes are for you. One pattern makes a long torso model with full skirt and contrasting Peter Pan collar. The other fashions a jumper with contrasting blouse. Both are practical yet attractive.

Style No. 3219 is designed for sizes 10, 12, 14, 16, 18, and 20. Size 16 requires 3 yards of 39 inch material with ⅛ yard for collar.

Style No. 2597 is designed for sizes 10, 12, 14, 16, 18, and 20. Size 16 requires 2⅞ yards of 39 inch material for jumper, and 2⅛ yards of 39 inch for long sleeved blouse.

Each pattern costs 10 cents, plus 2 cents to cover mailing cost.

Address orders for Clotilde patterns to Chicago Tribune, P. O. Box 537, Grand Central Annex, NEW YORK CITY, including 10 cents in stamps or coin, plus 2 cents for mailing costs (coin preferred—wrap it carefully) for each pattern ordered. IMPORTANT: Be sure to state clearly the number of the pattern and the size desired and write your name and address plainly. The summer pattern book costs 15 cents—10 cents if ordered with a pattern.

White Collar GIRL

BY RUTH MACKAY.

Accommodation Note.

A company on the near north side doing war work owns a flag from the first World war with 50 stars and the slogan "Berlin Bound;" an American flag, and a new service flag bearing the slogan "On to Tokio." All three were proudly displayed. But, the passengers on the "el" objected . . . insisting the flags were hung backwards. So, now the manager has turned them around—forward for the window gazers, if you please, and backward for the employés.

Spelling Test.

J. P. writes: "Please have another spelling test. You see, I've never succeeded in getting all the words right until the 'floral test' and I went around telling people and stuff . . . then, come to find out, I wasn't right after all. I spelled it 'argeratum' too."

Well, here's another:

The same troublesome woman who wrote to the seed company on her dilapidated typewriter wrote to a decorator. She said she was going to fix up her house and wanted some samples of den m and of wool dam sk, also that she was thinking of covering her davenport with velo r. She would like, she wrote, some samples for chair seats for her Sher ton dining room set and a sample of tapestry, not, she hastened to add, a Gob lin. For her sun room she'd like a bold patterned creto ne with a neutral scr m lining, and for glass curtains a gren dine.

Can you fill in the missing letters?

American Kitchen in Britain.

It's interesting that the first woman architect to be appointed to the staff of Britain's ministry of health—Miss Judith Ledeboer—is directly influenced by the American women's home, especially her kitchen. In fact, Miss Ledeboer, who is now joint secretary of a committee to plan for postwar homes and apartments, frankly says that she wants to put the American kitchen into the British home after the war. Before the war this remarkable careerist did town planning and rural and industrial housing and she it was, who designed the easily constructed day nurseries for evacuated children in the nursery schools. "Women's place," they used to say, "is in the home." Miss Ledeboer's profession is a 1942 adaptation of the old saying.

The Backward Glance.

"I learned the touch system in a Chicago business college in 1911 and it was by no means new at that time. When I left business college my first job was on an Oliver typewriter, one of those now extinct machines with only three rows of keys and just enough keys for the letters of the alphabet. It had two shift keys—one for capitals and one for figures and symbols. My next job was on a Fox typewriter. I have never seen or heard of another Fox and wonder if any one of your correspondents is familiar with it."—R.

Talent Wasters.

Are you a 40 per center . . . a 60 per center? In other words do you use just a portion of your abilities? Have you imagination enough to picture what you might be if you developed that other "per cent?" It was an astute employer who remarked that "the trouble is not people have so little ability but that they make use of so small a part of what they do have."

Art Institute Students to Display Work Today

Work produced in Miss Margaret Artingstall's classes at the Art institute will be featured at 2:30 o'clock today in Fullerton hall at the institute on a special Art in Action program arranged by Dudley Crafts Watson. Recently work by Miss Artingstall's students was assembled for a sale and exhibition, which netted $400 for the Red Cross. Miss Artingstall is head of the design department at the school.

* *

Home Auxiliary Meeting.

With Mrs. Edward C. Hammann presiding, the Ladies auxiliary of the Evangelical Home for Children and the Aged will hold its annual meeting Friday at Immanuel Evangelical church, Michigan avenue and 70th street. The home is in Bensenville.

Housewives:
Are you saving your waste kitchen fats for explosives?
Take them to your meat dealer

New under-arm Cream Deodorant safely Stops Perspiration
Arrid is the largest selling deodorant
1. Does not rot dresses or men's shirts. Does not irritate skin.
2. No waiting to dry. Can be used right after shaving.
3. Instantly stops perspiration for 1 to 3 days. Prevents odor.
4. A pure, white, greaseless, stainless vanishing cream.
5. Awarded Approval Seal American Institute of Laundering — harmless to fabrics.
ARRID
Guaranteed by Good Housekeeping
39¢ Buy a jar today at any store selling toilet goods (also in 10¢ and 59¢ jars)

Baby's Tender Skin Demands Proper Care

BY GLADYS HUNTINGTON BEVANS

[Copyright: 1942: By News Syndicate Co., Inc.]

With August there undoubtedly will come those spells of protracted heat which are so much harder to bear than just an occasional hot day. They are hard on babies who, if young, spend all their 24 hours in bed, and what is hotter than a bed? They also are hard on the busy mother, but I can assure her that a hot spell will be infinitely harder if she has a restless, uncomfortable, tiny son or daughter on her hands, or worse, one with upset digestion. So it behooves her to keep her baby well, and as cool and rested as possible. The effort this may require is, after all, slight, and the rewards enormous.

So let us go on with further details connected with cleanliness as it applies to the baby. If you are having your first baby, and so are inexperienced, you will find some of these hints invaluable.

One of the perhaps more obvious suggestions concerns the baby's diapers. If you are the proud subscriber to a diaper service, they will tell you just what their requirements are before their call at your house is made. If you must care for these always-with-us articles, douse them in water in immaculate white covered pails, until you are ready to boil them. They should then, of course, be thoroly rinsed and dried, preferably in the sun. And whatever you do, keep ahead in your supply. There are several disposable types of diaper on the market which some mothers use to help out, especially for the bowel movement part of the day.

Don't let your baby stay wet, both because of his discomfort and the effect on his skin. When he is changed, he should be washed and very lightly powdered. [Remember to pat your baby dry, not rub him, with the soft towel.] It is possible to obtain a powder so soft and oily that it does not dry his tender skin, but many persons use little or no powder on their babies. For even the slightest chafing, a touch of oil is wonderful.

If you do use powder, recognize its potential danger to the respiratory system. Be careful not to let even a small cloud of it get into your baby's nose, mouth, or eyes. Close the top of the can at once, if you do not use a puff. And never let it be within the baby's reach when he has gotten to that grasping stage. Inhaled powder is dangerous and may even be fatal.

AMUSEMENTS

SOLDIER FIELD
This FRIDAY at 8:15
CHICAGO OPERA COMPANY presents
TWO GREAT OUTDOOR EVENTS!
AMERICA'S UNIQUE COMBINATION
World's Greatest Coloratura Soprano
Lily Pons
AND
ANDRE KOSTELANETZ
With Symphony Orchestra
SAT., AUG. 8, AT 8:15
WORLD'S FAVORITE OPERA
Carmen
WITH
SWARTHOUT—ALBANESE—KIEPURA—THOMAS
TEN THOUSAND SEATS AT 55c FOR EACH PERFORMANCE
$1.10-$1.65 Reserved, 55c Not Reserved (TAX INC.)
At Civic Opera Box Office, 20 North Wacker Drive. Randolph 9229.
Open Daily Except Sunday—11 a. m. to 6 p. m.

Air-Cooled BLACKSTONE
MATINEE TODAY
7th & MICHIGAN AVE...PHO. HARRISON 8880
3-ACT FARCE
"GOOD NIGHT LADIES!"
Starring BUDDY EBSEN • SKEETS GALLAGHER
EVES. $1.10 to $2.75 — MATS. WED. & SAT. 55¢ to $2.20

HARRIS AIR COOLED
POP. MAT. TO-DAY BEST SEATS $1.10
MY SISTER EILEEN
Eve's 55¢-$1.10-$1.65—POP. MATS. WED. SAT. 55¢-$1.10

Front VIEWS and PROFILES

BY KATE MASSEE.

Home Furnishing.

When *Ruth W. Lee* and *Louise T. Bolender* were gathering advertising copy material for a home furnishings course they were to conduct at Northwestern university, they wrote to *Margaret Fishback* of New York, as famed for her sprightly department store copy as for her poetry. Back came a letter from Miss Fishback which said, in part: "I retired recently to welcome a baby son, who is the best *home furnishing* I ever did. He sends his best and suggests that you write to my successor at the store.

—Margaret Fishback Antolini."

Patriot.

In the mail:

"This morning as my sister and I were on our way to the beach we had the pleasure of encountering a true American patriot at the corner of Foster and Glenwood. His approximate age was 3 years, his nationality without a doubt Chinese, and his heart and soul unquestionably American. For this small person was riding along on his tricycle lustily singing 'America, the Beautiful'—in Chinese.

D. S. McFarland."

New Horizon.

"Memories of yachts riding at anchor in Belmont harbor. . . . The bugle birds at Jacques. . . . Abbott hall. . . . A monkey and grind organ. . . . A rainbow shining thru the silver spray of Buckingham fountain. . . . The wistful witchery of a windswept beach and a midsummer gale that whips the waves white above their lapis blue. . . . A sailor and his girl, arm in arm, stars in their eyes, strolling down Michigan avenue . . . Ah, but that was yesterday. Here, on a lonely Ozark hill, I have learned the wisdom of simplicity, the joy of anticipating one more sunrise, and a new grace found each morning in the reflection of a cedar tree in Shoal creek.

—Katy Lee."

Enough Said.

By one of those strange coincidences, two sailors who had served together on the Lexington met at the Service Men's Recreation center in Lincoln park. A hostess standing by expected something more than the laconic greeting, "Whaddya know?" made by one sailor, and the reply, "Nothing much," followed by a complete silence as the two gazed out over Lake Michigan.

Taking No Chances.

Sue Lunde tells about a grocery boy who came to the gate of the home in which she was visiting and wouldn't enter because of the owner's barking dog. Miss Lunde urged him to come in, quoting the adage that barking dogs never bite. "I know that," the boy replied, "but what I'm hesitating about is that he'll stop barking and start biting."

High Finance.

So far as we know, summer camps for girls and boys maintain the same Spartan régime they always have. But we've heard of two young sisters, *Ellen* and *Caroline Kellogg*, who are managing to sidestep many arduous chores they don't care for, such as making their own beds and shining their shoes. They pay other camp mates to do them, and to make up for the discrepancies in their allowances from home they pick blueberries and sell them to the camp cook.

SOLDIER FIELD
GENE AUTRY
IN PERSON!
with his horse CHAMP
AND HIS FLYING A RANCH
STAMPEDE
PLUS SENSATIONAL
THRILL CIRCUS
LAST TIME TONIGHT AT 8 P. M.!
TICKETS ON SALE NOW AT WALGREEN'S DRUG STORES IN LOOP
50,000 SEATS 55c; CHILDREN, 25c
RESERVED, 75c & $1.10
ALL PRICES INCLUDE TAX

AIR-COOLED
Jimmy JOY
HIS ORCHESTRA AND SUMMER REVUE
WALNUT room
BISMARCK HOTEL

TODAY IS 2¢ DAY
RIVERVIEW

Carson's college shop

. . . haunt of tomorrow's women of the world. Clothes make college tick. No one knows this better than Carson's *College Shop.* And because we've seen new clothes realism in you spruced-up College Citizens . . . watched you shop for wardrobes with a cagey, long-range view, we've plunged to the hilt into this business of charting your success. We've surveyed campuses coast to coast for fashion preferences. Huddled with our *16 College Clothes Counselors.* Made the college selections from the August VOGUE and MADEMOISELLE our Chicago exclusives. And emerged with the smoothest wardrobe ingredients that ever kept pace with a Victory-geared curriculum.

College Shop, Fourth Floor.

Wallaby Coat. 10-18. 39.95

Fringed Suit. Jacket, 16.95 Skirt, 9.95

Plaid Wool Coat, 19.95

Wool Dickie Dress, 12.95

Tweed Skirt, 8.95. Tuck-in Scarf. 2.95

Check-Solid Jacket, 16.95 Skirt, 8.95

Wool Jersey Dress. 9-15. 22.95

Wool Tweed Suit. 9-15. 35.00

Men's Wear Slacks, 6.50 Jacket, 8.95

Checked Culottes, 12-20. 8.95

Men's Wear Long Shorts. 5.95

Velveteen Suit, 12-20. 25.00

COLLEGE FASHIONS ON PARADE

Opening Fashion Show—July 31st Friday at 3:30 P. M. Maureen Daly, Rosary, '42, author of "Seventeenth Summer," will be guest speaker.

Tea Room, Eighth Floor.

CARSON'S COLLEGE BOARD

MARILYN TORREY
Beloit, '44

RAE HAEFEL
Mundelein, '43

DAWN HERBUVEAUX
Wisconsin, '43

HELEN EDMONDS
Arizona, '44

BETTY JONES
William and Mary, '43

MARGUERITE HICKEY
St. Mary's of Notre Dame, '44

HELENE CASSIDY
Stephens, '42

BARBARA HOLT
Iowa, '43

BETSY HAAS
Rockford, '43

ROSEMARY PEACOCK
Chicago, '45

MARJORIE HOLBERT
Frances Shimer, '45

CAREY ELLEN BOONE
Wellesley, '44

ANN DICKENSON
Smith, '45

MARTHA STEVENS
Northwestern, '44

EMMABELLE CLEMENTS
Illinois, '43

BUFF HEDGES
DePauw, '43

Velveteen Velva-Teams

FROM THE WABASH AVE. SHOPS ★ FIRST FLOOR

This is double talk, but it makes sense—about a velveteen suit with a split personality. It's a day suit, it's a night suit, it's a suit for town or campus. Team it up with a cocktail blouse or dress it down with a shirt. Match it up with a quilted hat and a quilted drawstring pouch. Own it all, or parts thereof—and juggle it as you wish.

Wabash Avenue Shops, First Floor.

★ Rayon crepe tuxedo-blouse, in turquoise, gold, rose and white. Sizes 32 to 38. **4.95**

★ Soft-knit fabric in red, beige, gold, green. Wool and cotton sweater blouse. 32-38. **5.95**

★ Classic tattersol check in beige-brown, gray-fed, green-brown. Wool and rayon. 32-38. **5.95**

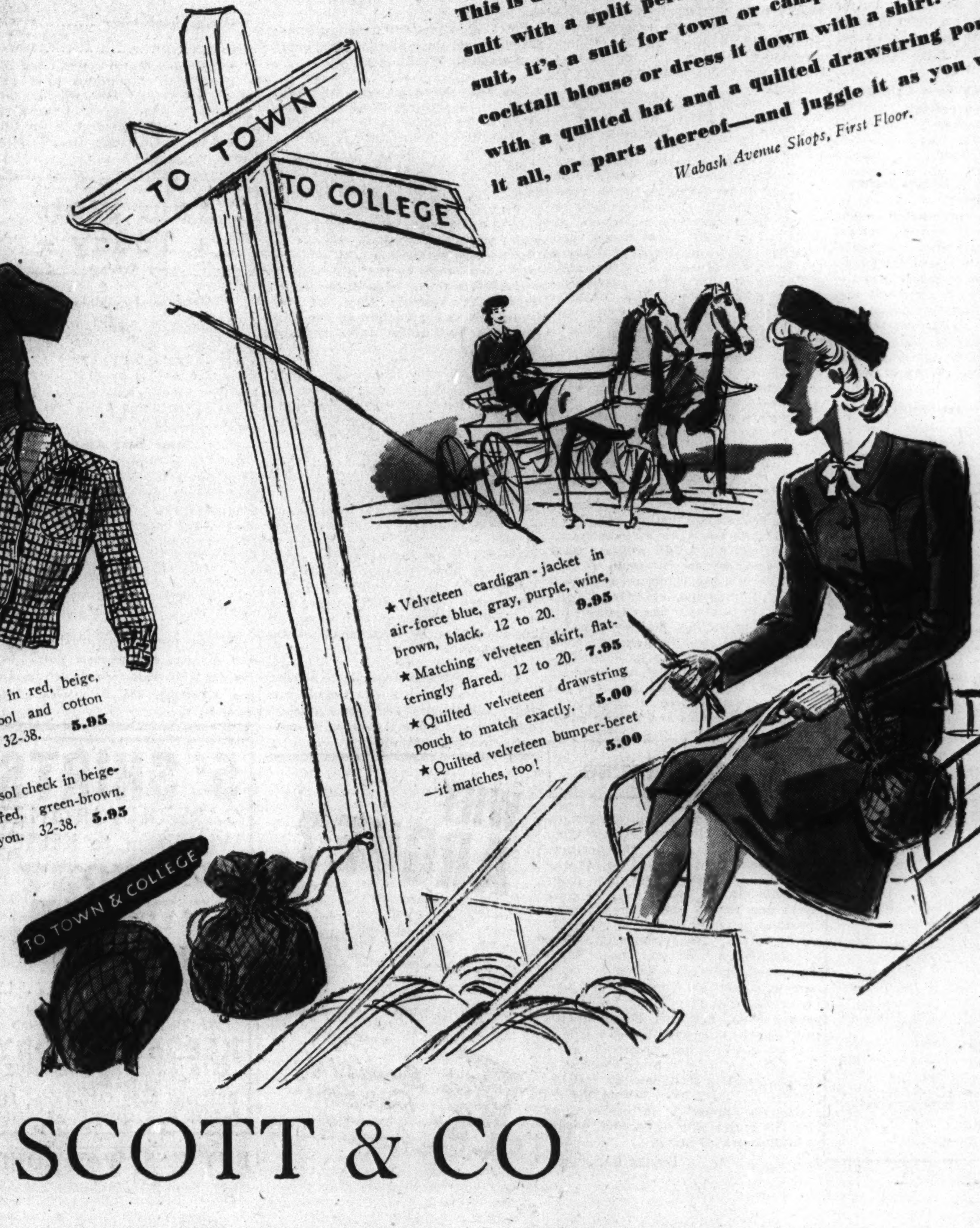

★ Velveteen cardigan-jacket in air-force blue, gray, purple, wine, brown, black. 12 to 20. **9.95**
★ Matching velveteen skirt, flatteringly flared. 12 to 20. **7.95**
★ Quilted velveteen drawstring pouch to match exactly. **5.00**
★ Quilted velveteen bumper-beret—it matches, too! **5.00**

CARSON PIRIE SCOTT & CO

Chicago Daily Tribune
THE WORLD'S GREATEST NEWSPAPER
WEDNESDAY, JULY 29, 1942. **** 21

TRIBUNE PHONE NUMBERS
SUPerior 0200 Public Information Service | 0260 Scores of Cubs-Sox Games | 0100 Want Ads General Business

56 ACCEPT ALL-STAR BIDS; REPORT AUG. 8

YANKEES CRUSH SOX, 8-3; GIANTS DEFEAT CUBS TWICE

MOON MULLINS—BUSH HOPPER

KELLER, GORDON AND DI MAGGIO HIT HOME RUNS

Lefty Smith Loses 17th Game.

Old Stuff

NEW YORK.	Ab	R	H	P	A
Hassett,1b	3	2	1	7	1
Rolfe,3b	5	0	1	2	3
Henrich,rf	4	2	1	2	0
DiM'gio,cf	5	2	4	6	1
Gordon,2b	5	1	1	3	2
Keller,lf	4	1	1	3	0
Rizzuto,ss	3	0	1	4	2
Hemsley,c	4	0	0	0	0
Bonham,p	4	0	1	0	2
	37	8	11	27	11

CHICAGO.	Ab	R	H	P	A
Kol'w'y,2b	4	1	2	1	5
Moses,rf	4	0	2	2	0
Hoag,cf	4	1	1	1	0
Appling,ss	4	0	1	3	4
Wright,lf	4	0	1	0	1
Kuhel,1b	4	0	1	12	0
Kenn'dy,3b	4	0	0	2	1
Turner,c	4	1	1	6	1
Smith,p	0	0	0	0	1
Haynes,p	2	0	1	0	1
	*35	3	10	27	14

*Wells batted for Smith in third.

New York	204	010	001—8
Chicago	000	110	010—3

Error—Smith. Runs batted in—Henrich, DiMaggio [3], Gordon [3], Keller, Wright, Haynes, Moses. Two base hits—Henrich, Turner, Kolloway. Three base hit—DiMaggio. Home runs—Gordon, Keller, DiMaggio. Stolen base—Hassett. Double plays—DiMaggio to Gordon; Turner to Kennedy. Left on bases—New York, 7; Chicago, 5. Struck out—Smith, 3; Haynes, 2. Bases on balls—Smith, 1; Haynes, 3. Hits—Smith, 7 in 3 innings; Haynes, 4 in 6. Hit by pitcher—Haynes [Henrich]. Losing pitcher—Smith. Time—1:45. Umpires—Stewart, Hubbard, and McGowan. Attendance—4,533.

BY IRVING VAUGHAN.

Joe McCarthy's Yankees, whose only problem is to keep themselves in shape until world series time, took a little more exercise yesterday and while thus engaged tossed another parcel of misery into the life of Eddie Smith, the little southpaw who can take it. Smitty took it to the extent of six runs in three innings, whereupon he retired, pretty well convinced that his White Sox associates wouldn't be able to do anything about staving off his 17th defeat of the season. They didn't and the champions won the opener, 8 to 3.

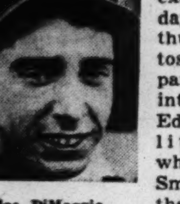

Joe DiMaggio.

The Sox, even tho losing their 13th in 16 games with the Yanks this year, sprinkled 10 hits into Ernie Bonham's 11th winning venture of the year, a total only one short of the enemy harvest against Smith and his rescuer, Joe Haynes. But the champions hit three homers, not to mention a double and triple.

DiMaggio Has a Big Day.

Joe DiMaggio, whose indolence as a hitter made the Yanks so careless that they permitted their American league lead to dwindle to three games only a few weeks back, made another noble effort to catch up on his work. He had four wallops—a homer, a triple, and two singles—which accounted for half the Yankees run total.

Against Smitty, Joe restricted himself to the singles, the second of these aiding in a four run fourth featured by Joe Gordon's ninth homer and Charley Keller's fifteenth. Later DiMaggio racked his fifteenth homer and a triple off Haynes.

Smith's troubles began as soon as he opened his workshop for business. He walked Buddy Hassett and the runner stole second after Red Rolfe had fanned for the first of three times. Tom Henrich dropped a double close to the left field line and Hassett scored. DiMaggio singled to chase Henrich across.

Two Homers in Succession!

Hassett beat out a bunt to open the third and, altho Smitty retired the

[Continued on page 23, column 2]

Major Leagues

AMERICAN LEAGUE.

	W.	L.	Pct.	G.B.
New York	67	29	.698	....
Boston	55	42	.567	12½
Cleveland	55	46	.545	14½
St. Louis	52	48	.520	17
Detroit	47	52	.475	21½
CHICAGO	40	55	.421	26½
Washington	39	60	.394	29½
Philadelphia	40	63	.388	30½

YESTERDAY'S RESULTS.

New York 8; Chicago 3
Washington 9; St. Louis 4
Boston 3; Cleveland 1
Philadelphia-Detroit not scheduled.

GAMES TODAY.

*N. Y. at Chgo. [2]. Phil'phia at Detroit.
Wash'ton at St. L. Boston at Cleveland.
*Night games.

NATIONAL LEAGUE.

	W.	L.	Pct.	G.B.
Brooklyn	68	29	.701	....
St. Louis	60	35	.632	7
Cincinnati	52	44	.542	15½
New York	51	46	.526	17
CHICAGO	46	53	.468	23
Pittsburgh	42	51	.452	24
Boston	40	60	.400	29½
Philadelphia	27	68	.284	40

YESTERDAY'S RESULTS.

New York 9-3; Chicago 5-0
Boston 4; Pittsburgh 3
Cincinnati 8-3; Philadelphia 1-1
Brooklyn 7-1; St. Louis 6-9

GAMES TODAY.

Chgo. at N. Y. [2]. *Cincinnati at Phila.
Pitts. at Bost. [2]. St. Louis at Brooklyn.
*Night game.

GIANTS MAKE IT SAD AFTERNOON FOR CUBS, 9-5, 3-0

Olsen Fails to Get Any One Out; Schmitz Loses, Too.

BY EDWARD BURNS.
[Chicago Tribune Press Service.]

New York, July 28.—The Cubs this afternoon showed remarkable versatility in dropping a double header to the New York Giants. In the first game they lost, 9 to 5, while wasting two homers by Dom Dallessandro, also one homer by Stan Hack, and nine other hits. And they blew the second encounter, 3 to 0, despite seven innings of three-single pitching by Johnny Schmitz. In this one the Cubs could do no better than make three singles off Hal Schumacher.

The Giants' lone run in Schmitz's seven inning term before he went out for a pinch batter, was made without the aid of a base hit. The Giants' other runs were produced in the eighth on wabbly pitching by Tot Pressnell.

Second Double Loss in Row.

The double header was the second dropped by the Cubs on successive playing days and gave them a painful record of five losses in seven engagements during their current stagger thru the east.

The first seven Giant batsmen of the afternoon hit safely, the seventh, Willard Marshall, socking a three run homer. These swats, off Vern Olsen and Dick Errickson, devastated the competitive aspects of the afternoon's first game, which dragged along the rest of the way to give Carl Hubbell his fifth victory of the year. It was the once great lefty's first start against Jim Wilson's hopeful but inadequate protéges.

McCullough's Still Hot.

Besides those homers by Dallessandro and Hack in the first game, Hack made two singles in the first game and two of the three Chicago singles in the second game. Clyde McCullough, who made three homers in the first game of a double header in Philadelphia Sunday, singled his first three times up today. Lou Novikoff singled in the first inning of each game—two hits in eight times at bat.

Olsen was the losing pitcher in the first game, thus ending his somewhat freakish winning streak at six straight. In compiling his six victories after losing his first five starts, Vern was knocked out twice, but other pitchers stepped in and took the rap for the defeats. Olsen retired today after the first five batsmen had singled. The Giants made 11 hits off his successor, Errickson.

Cubs Start Day's Scoring.

There was no indication in the first half of the first inning of the first game that the Cubs still were in the coma that enveloped them in Philadelphia Sunday. They stepped right out for a run on a single by Hack, Rip Russell's infield out and a single by Novikoff.

Dick Bartell, Bill Jurges, and Mel Ott knocked successive singles off Olsen in their half to load the bases. Babe Young also singled, Bartell and Jurges scoring. Buster Maynard singled to right, scoring Ott, but Young was thrown out trying to reach third, Bill Nicholson to Hack. Errickson replaced Olsen and Harry Danning singled to right. Marshall then hit his three run homer into the stands back of first.

Giants Resume Firing.

Jim Foxx and McCullough, first up in the Chicago second, hit singles, Len Merullo and Errickson popped out. Then Hack walked, loading the bases, Russell caromed a single off Hubbell's glove, Foxx scoring. Novikoff announced his intention to tie the score with a homer. Instead he forced Russell with a grounder to Jurges.

After the first inning the Giants didn't resume firing until two were out in the fourth when Jurges, Ott, and Young knocked successive singles for New York's seventh run. Danning opened the home fifth with a triple

[Continued on page 23, column 4]

In the WAKE of the NEWS

BY ARCH WARD.

MOST of our life we have been working with words, but now when we want them most they fail us completely. . . . In behalf of thousands of United States soldiers whose families some day may find themselves in financial distress we want to express our thanks for the enterprise and generosity, but, above all, the loyalty of Chicago Tribune readers whose coöperation enabled us to pass the goal of $100,000 for army emergency relief. . . . We don't know just where to begin. . . . Men experienced in charity campaigns urged us to set $50,000 as the goal in the All-Star football drive. . . . They doubted that 1,000 fans would donate $100 apiece for the privilege of sitting on the 50 yard line at football's greatest spectacle—the ninth annual All-Star game between the College All-Americans and Chicago Bears at Soldiers' field Aug. 28. . . . These skeptics underestimated not only the appeal of the All-Star game, but, more im-

portant, the enthusiasm of Chicago's sportsmen once they were sold on an idea. . . . Early in June we outlined our plan for attaining the goal to a group of 45 friends. . . . The next day they went to work, and to their enterprise belongs most of the credit for the success of the campaign. . . . And it isn't over, by any means. . . . We are not quitting simply because we have reached the $100,000 mark. . . . The fund will be increased appreciably before the kick-off at Soldiers' field four weeks from Friday night.

The campaign was conducted on one basic principle—there was to be no high pressure salesmanship. . . . You don't have to convince people of the worthiness of army emergency relief. . . . They'll contribute, if they have the means and know about the medium. . . . The fund might have been doubled had our associates resorted to practices frequently employed in the conduct of charity drives. . . . We never have had to high pressure fans into purchasing tickets for Golden Gloves, All-Star baseball, or All-Star football. . . . Those events have succeeded on their sporting merit. . . . When they cannot be promoted satisfactorily on that basis, they will be abandoned. . . . Several called and asked if they couldn't help in the campaign who were not in attendance at the luncheon where we proposed the drive. One was a schoolmate from whom we hadn't heard in 25 years. . . . He accounted for $4,000. . . . One of the busiest executives in the city took time to call a few of his friends. . . . He turned in $1,800. . . . Another contributed $5,000 five minutes after he learned about the campaign. . . . Money came from Catholics, Jews, and Protestants, from business and professional men, from the wealthy and from some whose contribution of $100 was a sacrifice. . . . This was Chicago and the middle west doing its job in typical fashion.

The army emergency relief drive and the All-Star player poll have been completed. . . . The big job lies ahead. . . . It's now up to the young men who will comprise the All-Star squad and to the Chicago Bears to put up the kind of game that befits the setting. . . . You can bank on them to do it. . . . Amid the conjecture anticipating the outcome of the contest protrudes one important thought. . . . Even an event designed primarily to give recreation and entertainment to the nation's host of football fans can be used toward the successful prosecution of a war.

Torch Song Americana.

I'm carryin' the torch for a wonderful gal,
A gal in a million is she,
I'm carryin' the torch for a wonderful gal
And she's carryin' a torch for me!

The light in my eyes, when I see her, beams,
My heart beats so fast, and ah! me!
She haunts my thoughts and my nightly dreams
And will thru all eternity.

I carry a torch that is torrid and fired
No meek, idle love song for me!
She carries a torch that will never grow tired,
My lady of sweet Liberty.

—Helen La Monte.

* *

Daffynitions.

Private: Something which after you are one in the army none of your business is. —Kay of Old Chicago.

* *

No, No! Not That!

Suggested punishment for Adolph, Hirohito, and Benito: Assign them to umpire a Dodger-Cardinal series in Brooklyn and let the soft drink vendors give their product free — in bottles, of course.—Leo Lucas.

* *

It Takes All Kinds.

There isn't much I can do for the war effort, but anyway I'm volunteering to be air raid siren for our block. —Kitty Kat.

My friend Stephen observes that after all these years struggling and battling with Dun and Bradstreet he finally has gotten A-1 rating—from the army.—Daniel Francis Clancy.

* *

Worst Joke I Ever Heard.

If they start drafting women, will they call it the Lass Roundup? —Betty of Amco.

Wish They Had More Like Him.

So Eddie Smith of the White Sox has been reclassified into 1-A. Y' mean that fellow passed a physical examination with that left arm? —Dorothea's Husband.

* *

The Wake Depends Upon Its Friends. Help! Help!

* *

Crowding the Hero Bench.

When some one asked me the other day if my leg makeup rubbed off easily I didn't reply, "I've had no complaints." —Gale of Galewood.

[Continued on page 23, column 7]

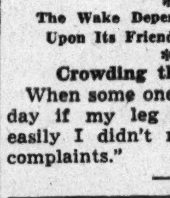

Have THE TRIBUNE MAILED TO YOU WHILE YOU'RE AWAY!

BEFORE you go on your vacation be sure to phone your address to the Tribune or your Newspaper Carrier. The Daily Tribune will be mailed anywhere in Illinois, Indiana, Iowa, Michigan or Wisconsin, six days a week, for only 50c a month, payable in advance.

NOTICE: If you have a Tribune Insurance Policy for which you are paying 10c a month with subscription, be sure your subscription is continued or insurance will expire!

SENATORS SCORE 5 RUNS IN SECOND TO BEAT BROWNS

Clift Hits 6th Homer But St. Louis Loses, 9-4.

St. Louis, Mo., July 28 (AP).—It took just a single inning—in which the opposition counted five times on two hits—to cool the fevered St. Louis Browns tonight and let the Washington Senators win, 9 to 4, in a twilight battle. Harlond Clift hit his sixth home run of the season in the eighth inning.

The payoff came in the second inning when Jim Vernon struck out but was safe on a third strike dropped by Catcher Rick Ferrell. Johnny Niggeling, operating on three days' rest, blew up after Vernon stole second and third. He issued three consecutive walks to force in a run and allowed George Case to single another across before George Caster came to the rescue. Another single knocked in two more runs and then Case and Stan Spence worked a double steal for the fifth marker. Score:

WASHINGTON.	Ab	R	H	P	A
Case,lf	5	3	2	4	0
Spence,cf	6	1	4	4	0
Cul'b'ne,3b	3	1	2	2	2
Campb'l,rf	5	0	0	1	0
Vernon,1b	4	1	0	6	1
Early,c	3	0	0	6	0
Sul'van,ss	4	1	1	0	3
Clary,2b	3	1	0	3	1
Car'sq'el,p	3	1	1	1	1
	36	9	10	27	8

ST. LOUIS.	Ab	R	H	P	A
G'ridge,2b	3	2	1	4	5
Clift,3b	5	1	1	2	1
M'Q'nn,1b	3	0	1	8	0
Judnich,cf	3	0	0	3	0
Criscola,cf	0	0	0	0	0
St'phens,ss	4	0	1	2	1
Laabs,lf	5	0	0	1	0
Chartak,rf	5	0	1	5	0
Ferrell,c	5	1	1	2	0
N'geling,p	0	0	0	0	1
Caster,p	3	0	0	0	1
Appleton,p	1	0	0	0	2
	*38	4	6	27	11

*Berardino batted for Appleton in ninth.

Washington	050	102	100—9
St. Louis	100	200	010—4

Errors — Ferrell, Carrasquel [2], Vernon, Sullivan [2], Cullenbine [2]. Runs batted in—Judnich, Case, Spence [3], Vernon [2], Stephens, Sullivan, Carrasquel, Clift. Two base hits—Chartak, Cullenbine. Three base hits—Spence [2]. Home run—Clift. Stolen bases—Case [2], Spence, Vernon [2]. Sacrifices—McQuinn, Carrasquel, Gutteridge. Double play—Gutteridge to Stephens. Left on bases—Washington, 13; St. Louis, 14. Bases on balls—Carrasquel, 5; Niggeling, 4; Caster, 5; Appleton, 2. Struck out—Carrasquel, 2; Niggeling, 1; Caster, 2. Hits—Niggeling, 2 in 1⅓ innings; Caster, 5 in 4⅔; Appleton, 3 in 3. Hit by pitcher—Caster [Early]. Losing pitcher—Niggeling. Umpires—Rommell, Rue, and Quinn. Time—2:21. Attendance—2,406.

RED SOX, 3; INDIANS, 1.

Cleveland, O., July 28 (AP).—Ulysses Lupien's base cleaning double with the bags filled in the second inning gave the Red Sox a 3 to 1 victory over the Cleveland Indians tonight, and stretched Boston's hold on second place to two full games.

Manager Joe Cronin opened the big inning with a single and went to second when Bobby Doerr walked. Pete Fox laid down a sacrifice, but was safe and the bases were loaded when Pitcher Jim Bagby fumbled the ball. That set the stage for Lupien, who lined his two bagger to left and three markers tallied.

BOSTON.	Ab	R	H	P	A
DiMag'o,cf	4	0	1	5	0
Pesky,ss	4	0	1	1	4
Williams,lf	3	0	0	2	0
Cronin,3b	4	1	1	0	2
Tabor,3b	0	0	0	1	1
Doerr,2b	3	1	0	2	2
Fox,rf	3	1	0	1	0
Lupien,1b	4	0	2	9	0
Conroy,c	4	0	1	6	0
Dobson,p	3	0	2	0	2
Ryba,p	0	0	0	0	0
	32	3	8	27	11

CLEVELAND.	Ab	R	H	P	A
Weath'y,cf	4	0	3	4	0
Boudr'u,ss	3	0	0	4	2
*Kennedy	0	0	0	0	0
Peters,ss	0	0	0	0	1
Keltner,3b	4	1	2	0	4
Heath,lf	4	0	0	2	0
Fleming,1b	3	0	1	8	1
Mills,rf	3	0	1	2	0
Mack,2b	3	0	0	4	3
Desautels,c	3	0	0	3	0
Hegan,c	0	0	0	0	0
Bagby,p	3	0	0	0	1
	†32	1	7	27	12

*Ran for Boudreau in eighth; †Dean batted for Hegan in ninth, and Hockett batted for Bagby in ninth.

Boston	030	000	000—3
Cleveland	000	100	000—1

Error—Bagby. Runs batted in—Lupien [3], Mills. Two base hits—Lupien, Dobson, Weatherly. Sacrifices—Fox, Dobson, Mack. Double plays—Keltner to Mack to Fleming; Bagby to Boudreau to Fleming; Dobson to Pesky to Lupien. Left on bases—Boston, 6; Cleveland, 8. Bases on balls—Bagby, 2; Dobson, 3. Struck out—Bagby, 3; Dobson, 6. Hits—Dobson, 7 in 8 1-3 innings; Ryba, 0 in 2-3. Winning pitcher—Dobson. Umpires—Passarella, Summers, and Pipgras. Time—2:04. Attendance—13,059.

BETTINA'S BOUT WITH DORAZIO IS CALLED OFF

Philadelphia, Pa., July 28 (AP).—Melio Bettina's farewell fight for the duration—a return bout with Gus Dorazio of Philadelphia—was canceled for good tonight a few hours before ring time because of weather conditions.

The one time light heavyweight king who has run up 33 straight victories since entering the heavyweight division will enter the army on Thursday.

The fight originally was set for Monday night, but postponed until tonight because of the weather.

All-Star Fund Reaches $102,900

Following is a complete list of contributors to the College All-Star Army Emergency Relief fund, which has reached $102,900. Contributions still are being accepted.

Contributor	Amount
Sears Roebuck & Co., Chicago	$5,000
Mrs. Ethel Haffa, Chicago	3,000
Charles W. Bidwill, Chicago	2,500
A Friend of the Cause, Chicago	2,000
Gust K. Newberg, Chicago	2,000
Fred B. Snite, Chicago	2,000
Walter E. Olson, Chicago	2,000
Walter D. Monroe, Chicago	2,000
Stuyvesant Peabody, Chicago	2,000
George S. May, Chicago	2,000
Tribune Sports Booster, Chicago	1,500
Sparrow E. Purdy, Chicago	1,200
Charles Coughlin, Milwaukee	1,000
Edward J. Fleming, Chicago	1,000
Harry Sherman, Chicago	1,000
A. I. Appleton & Son, Chicago	1,000
Lou Kaufman, Chicago	1,000
William J. Corbett, Chicago	1,000
J. L. Keeshin, Chicago	1,000
J. J. Lipp, Chicago	800
All-Star Fan, Chicago	800
M. J. Corboy Co., Chicago	600
J. H. McNabb, Chicago	600
Chicago Stadium Corp., Chicago	600
Francis Trecker, Milwaukee	600
Container Corporation, Chicago	600
H. B. Harvey, Chicago	600
Chicago Bears' Corporation	600
L. B. Icely, Chicago	600
Tribune Sports Fan, Chicago	600
Jack Otto, Alton, Ill.	600
Friend of the Service Man, Chicago	600
Peter Hamlin, Chicago	500
New York Football Giants	500
The Heil Co., Milwaukee	500
Daniel F. Rice, Chicago	500
J. B. McCahey, Chicago	500
Friend of the Service Man, Chicago	500
Benjamin F. Lindheimer, Chicago	500
Gen'l Am. Transp., Chicago	500
Charles McCullough, Chicago	500
Milk Dealers Bottle Exchange, Chicago	500
Joseph A. Hawes, Chicago	500
National Transitads, Chicago	500
None Better Ice Cream Co., Chgo.	500
Oscar Townsend, Chicago	400
Judge J. A. Sbarbaro, Chicago	400
Charles Levy, Chicago	400
Elgin Mach. Works, Inc., Elgin, Ill.	400
Frank Bering, Chicago	400
On Wisconsin	400
Sheldon Clark, Chicago	400
Gr. Bay Packers Corp., Gr.Bay, Wis.	400
Edward Hines Lumber Co., Chicago	400
Richard H. O'Hara, Chicago	400
A Chicago Golfer	400
H. Paul Tick, Decatur, Ill.	400
John D. Jackson, Chicago	400
Friend of the Wake, Chicago	400
Arthur L. Margolis, Chicago	400
Dean Company, Chicago	400
Ray Ryan, Evansville, Ind.	400
J. V. Hogan, Chicago	400
John P. Harding, Chicago	300
R. W. Devore Fresh'nd-Aire, Chgo.	300
J. G. Taylor Spink, St. Louis, Mo.	300
Robert J. Fox, Chicago	300
Thomas Paper Stock Co., Chicago	300
Louis W. May, Chicago	300
Van Cleef Brothers, Chicago	300
Betty Jane Bennett, Chicago	300
R. C. Bennett, Chicago	300
Louis Scully & Sons, Chicago	300
Chicago Arena Ice Skating	300
Fox De Luxe Breweries, Chicago	300
Gov. Dwight H. Green, Sp'field, Ill.	200
Mayor Edward J. Kelly, Chicago	200
Edward S. Beck, Chicago	200
Britton I. Budd, Chicago	200
Avery Brundage, Chicago	200
Armand F. Bastien, Chicago	200
Judge Michael L. Igoe, Chicago	200
Bernard J. Fallon, Chicago	200
James M. Whalen, Chicago	200
Herbert J. Lorber, Chicago	200
Harry D. Crooks, Chicago	200
Friend of the Army, Chicago	200
From a Soldier's Family, Chicago	200
Clayton F. Smith, Chicago	200
Henry Crown, Chicago	200
A. L. Gardner Jr., Chicago	200
Steve Bennett, Chicago	200
Eddy Duchin, New York	200
D. C. Green, Cleveland, O.	200
Frank Bodach & Son, Chicago	200
John F. O'Malley, Chicago	200
C. H. Albers, Chicago	200
Harold Rosenberg, Chicago	200
Daniel F. McMahon, Chicago	200
Maj. Frederic McLaughlin, Chicago	200
A. S. Kirkeby, Chicago	200
Marigold Garden Fan, Chicago	200
W. J. Froelich, Chicago	200
All-Star Supporter, Chicago	200
Frank Lyman, Chicago	200
T. L. Russell, Chicago	200
All-Star Regular, Chicago	200
W. A. Shaw, Chicago	200
E. A. Hinrichs, Chicago	200
W. J. Flaherty, Chicago	200
James C. Mullen, Chicago	200
Sol Newberry, Chicago	200
E. J. O'Donnell, Chicago	200
S. H. Arnolt, Warsaw, Ind.	200
Judge Leon Edelman, Chicago	200
D. C. Verson, Chicago	200
Judge Joseph A. Graber, Chicago	200
Albert Mitchell, Chicago	200
David Bennett, Chicago	200
Fred D. Brett, Evanston, Ill.	200
Edward T. Lawless, Chicago	200
Fred Mandel, Chicago	200
Foe of the Axis, Chicago	200
Edwin Vogel, Chicago	200
Friend of Charity, Chicago	200
F. W. Kane and T. C. Mullins, Chgo.	200
Harry Cohn, Racine, Wis.	200
Marsch Construction Co., Chicago	200
A Wake Helper, Chicago	200
Pabst Brewing Co., Chicago	200
Philco Corporation, Chicago	200
Imperial Box Company, Chicago	200
D. F. Duncan, Chicago	200
J. H. McCauley, Chicago	200
Wake of the News Booster, Chgo.	200
Stuart Colnon, Chicago	200
Anton G. Tadrowski, Chicago	200
William P. Cagney, Evanston, Ill.	200
Emil Denemark, Chicago	200
Pioneer Atlas Liquor Co., Chicago	200
Thomas McQueen, Chicago	200
Frank Harmon, Chicago	200
Arthur Schiller & Son, Chicago	200
C. M. Campbell, Chicago	200
Reuben E. Sommer, Peoria	200
Sportsmen's Grill, Davenport, Ia.	200
Wake of News Helper, Minneapolis	200
William E. Johnson, Chicago	200
Jess Hawley, Chicago	200
All-Star Regular, Chicago	200
Max Willens, Chicago	200
Carl G. Walker, Chicago	200
John D. Allen, Chicago	200
Tribune Sport Follower, Chicago	200
Phil and Art Horwich, Chicago	200
A Wake Contributor, Chicago	200
Edw. F. Bessey, Crystal Lake, Ill.	200
Friends from South Bend, Ind.	200
Schoenwald and Begun, Chicago	200
Industrial Metal Fabrication, Inc., Chicago	200
James J. O'Keefe, Chicago	200
La Grange News Agency	200
Illinois Athletic club, Chicago	200
G. F. Swift, Chicago	200
George R. Eastwood, Chicago	200
Elmer Layden, Glencoe, Ill.	200
P. Gallagher and L. J. Donohue, Chicago	200
Jimmy Conzelman, Chicago	200
Victor Mfg. and Gasket Co., Chicago	200
Benjamin Electrical Mfg. Co., Des Plaines	200
Louis Lederer, Chicago	200
Ellard Pfaelzer, Chicago	200
Joseph G. Engert, Chicago	200
Wake of News Fan, Chicago	200
All-Star Regular, Chicago	200
David A. Smart, Chicago	200
Edward J. Flynn, Chicago	200
Cook's Food, Inc., New York	200
J. I. Grossman, Chicago	200
Wendell A. Sebastian, Chicago	200
Hoosier Booster, South Bend., Ind.	200
Archie A. Murray, Hammond, Ind.	200
Former Pro Player, Chicago	200
Albert Pick Hotels, Chicago	200
F. J. Cullen, Chicago	200
J. A. Jennings, Chicago	200
T. A. Callaghan, Chicago	200
Tribune Sport Enthusiast, Chicago	200
William Sinek, Chicago	200
Neil C. Hurley, Chicago	200
Suburban Oil, Chicago	200
Edward F. Mulhern, Chicago	200
Tribune Sport Fan, Chicago	200
Charles Y. Freeman, Chicago	200
J. J. Cusack, Chicago	200
A. C. Allyn, Chicago	200
Washington Flexner, Chicago	200
Harry Russell, Chicago	200
Milton Aaron, Chicago	200
Capt. Daniel A. Gilbert, Chicago	200
George Seidler, Rockford, Ill.	200
M. G. Fessenden, Chicago	200
Milton J. Spitz, Chicago	200
Joseph Grabiner, Chicago	200
Dick Snideman, Elkhart, Ind.	200
Peter B. Carey, Chicago	200
Eugene Clark, Chicago	200
Edward Norris, Chicago	200
Gregory S. Devine, Chicago	200
C. H. Haskell, Chicago	200
J. O. Stoll, Chicago	200
J. A. Whelan, Chicago	200
R. F. Bensinger, Chicago	200

[Continued on next page, column 2]

ALL STARTING PLAYERS WIRE THEY'LL APPEAR

Squad to Train at Northwestern.

BY ARCH WARD.

Fifty-six of the 75 players elected to the All-Star football squad in the coast to coast poll conducted by THE TRIBUNE and more than 200 associated newspapers and radio stations already have accepted invitations to report for practice at Northwestern university Aug. 8.

The list includes every member of the starting lineup. This is the way the All-Stars will take the field against the Chicago Bears Aug. 28 in sport's greatest charity event:

ENDS—Kutner, Texas, and Ringer, Minnesota.

TACKLES—Daniell, Ohio State, and Blozis, Georgetown.

GUARDS — Crimmins, Notre Dame, and Jeffries, Missouri.

CENTER—Banonis, Detroit.

QUARTER BACK—Erdlitz, Northwestern.

HALF BACKS—Juzwik, Notre Dame, and Smith, Minnesota.

FULL BACK—Graf, Ohio State.

It is expected that at least 65 of the 75 players invited to join the squad

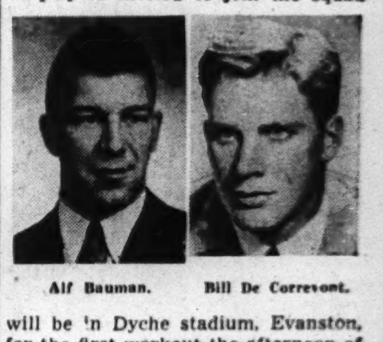

Alf Bauman. Bill De Correvont.

will be in Dyche stadium, Evanston, for the first workout the afternoon of Aug. 8. John Galvin, Purdue, half back, and Endicott Peabody, Harvard guard, will be among the notable absentees. Both men are serving in the armed forces outside continental United States.

Kovatch and Bauman and . . .

In addition to the starting lineup the players who have wired their acceptance of election to the squad are:

ENDS — Kovatch, Notre Dame; Meyer, Stanford; Fitch, Minnesota; Rokisky, Duquesne Keating, Detroit.

TACKLES — Bauman, Northwestern; Lillis, Notre Dame; Odson, Minnesota; Stephenson, Ohio State; Brutz, Notre Dame; Blandin, Tulane; Herndon, Nebraska.

GUARDS—Levy, Minnesota; Melton, Purdue; Maddock, Notre Dame; Pukema, Minnesota; Sartori, Fordham; Abel, Nebraska; Fugate, Marquette.

CENTERS — Lindskog, Stanford; Demao, Duquesne; Gude, Vanderbilt.

QUARTER BACKS—Kruger, Northwestern; Hargrave, Notre Dame; Couppee, Iowa; Ice, Missouri; Farris, Wisconsin; Crain, Texas; Astroth, Illinois; Herbert, Indiana.

FULL BACKS—Westfall, Michigan; Sweiger, Minnesota; Clawson, Northwestern; Renzel, Marquette.

HALF BACKS—Dudley, Virginia; DeCorrevont, Northwestern; Robertson, Southern California; Kmetovic, Stanford; Hapes, Mississippi; Lach, Duke; Jacobs, Oklahoma; Doss, Texas; Tomasic, Temple; Moser, Texas A. & M.; Hunt, Marshall.

Players Are Enthusiastic.

The players will be quartered at the Hinman house on the Northwestern campus and will dine at the Goodrich house. Workouts will be conducted in Dyche stadium under a staff of coaches to be appointed by THE TRIBUNE.

Never have All-Star players been more enthusiastic over their election to the squad than this year. "I've dreamed of this thruout my football career" and "Let's give the Bears a battle they'll never forget" are typical of the telegrams received in the last 24 hours.

It Didn't Need an Incentive, But—

The war gave an incentive to the College All-Star football game . . . gave this ninth spectacle conspicuous merit . . . the game between the All-Americans and the Chicago Bears the night of Aug. 28 in Soldiers' Field will enrich the Army Emergency and Navy Relief funds by more than $150,000 . . . you'll get your money's worth in the thrills of the game and aid our cause, too . . . over the counter at these places and these prices:

Tribune Tower, 9 a. m. to 5:15 p. m.
1 South Dearborn, 9 a. m. to 7 p. m.

~~$4.40~~, ~~$3.30~~, $2.20 and $1.10

The special campaign for the purpose of raising

—$100,000—

is over the top, but $100 contributions still are being accepted. Donors will receive a ticket on the 50-yard line for each $100, with every cent going to the fund.

Address mail orders to
All-Star Ticket Manager, Tribune Tower, Chicago, Ill.
and make checks payable to Chicago Tribune Charities, Inc.

BAYRIDGE, 10 TO 1 SHOT, CAPTURES FOX LAKE PURSE

Defeats Copperman in a Stretch Drive.

BY HOWARD BARRY.

Bayridge got up in the closing stages of a mile dash to beat Copperman, Gen'l Manager, and other good campaigners in the Fox Lake purse, which headed yesterday's program at Arlington Park. Racing at odds of nearly ten to one, Bayridge came home a length and a half in front of Copperman, which held a margin of a head over Gen'l Manager.

The betting was pretty well distributed among the seven horses which went to the post in this event, only one being quoted at more than 10 to 1. Steel Heels and Gen'l Manager shared the strongest support, each at 5 to 2. Copperman was held at 7 to 2 and Sirocco at 5 to 1.

Copperman, Moscow II. Set Pace.

Copperman and Moscow II. went out to make the pace, with Sirocco close up and Bayridge following along in fourth position. Meanwhile Gen'l Manager, which got away poorly, was far back in the early stages.

The duel between Copperman and Moscow II. continued right into the home stretch, but by this time Sirocco was weakening and dropping out of it. Freddie Smith kept Bayridge going and was ready to move into the lead when Copperman and Moscow II. both tired in the late stages. Gen'l Manager came up to take third place away from the weary Moscow II.

The prices on the winner were $21.80, $8.60, and $4.20. He covered the mile in 1:36 1-5.

Valdina Marl Wins Again.

The combination of Valdina Marl's speed and George Woolf's riding ability proved decisive in the Artful purse which drew a field of seven fillies, four of which had competed in the Lassie stakes earlier in the meeting. The entry of Valdina Marl and Valdina Spirea was held at 3 to 5 odds in the betting.

Valdina Marl got home three lengths in advance of Now Mandy, while Rewarded was saving third place. Valdina Spirea, making the first start of her career, was fourth.

Rewarded and Tellmenow made the early pace with Valdina Marl close up. On the turn Woolf sent Valdina Marl thru swiftly along the rail past Tellmenow and into second place. At the head of the stretch he took the favorite out, sent her up alongside Rewarded and quickly drew into the lead. Now Mandy made a bid in the stretch but under powerful handling Valdina Marl kept right on going and held her rival safe.

Valdina Marl has now made eight starts and has been worse than second only once. She has won three races and has run second five times. Her mutuel payoff yesterday was $3.20, $2.20, and $2.20. Her time for the six furlongs was 1:11 4-5.

ROCKINGHAM PARK ENTRIES.

FIRST RACE—Purse $900, claiming, maidens, 2 year olds, 5½ furlongs:

Private Earl	118	*Stray Boy	114
Fond Thoughts	113	Misinterpret	111
Philjean	118	Dorana Rancho	114
Bonnie Rue	111	*Volume	109
Persecutor	115	Pious Display	116
Dona Rose	115	Betty Lou	115
Popendora	111	Pariferda	111
Neda Queen	115		

SECOND RACE—Purse $900, claiming, 4 year olds and up, 6 furlongs:

*Big Chance	112	Posterity	111
Jibberty Jab	106	Bellarmine	106
Red Pepper	120	Graeme Cracker	106
Neddie Lass	106	Vital Lady	112
Gran Cosa	110	*High Finance	106
Sergt. Bob	111	Set	111

THIRD RACE—Purse $900, claiming, 4 year olds and up, 6 furlongs:

On Location	120	Pharo Tattler	111
*On The Dot	106	Wise Decision	111
Take It	111	*Pomplit	103

[illegible]

ROCKINGHAM PARK RESULTS.

[illegible]

*Dead heat for 2d place.

ARLINGTON PARK CHART

[COPYRIGHT: BY TRIANGLE PUBLICATIONS, INC.]

JULY 28, 1942.

[illegible]

ARLINGTON PARK HANDICAPS

[Track fast.]

[illegible]

Horse.	Wt.	Jockey.	Odds.
Orchard Run	108	Meckler	12-1
Goochie C.	113	Brooks	6-1
Skagway	111	Reeves	12-1
Elder Jock	113	Woolf	10-1
Free Miss	103	No boy	15-1
Future Winning	108	No boy	8-1
My Banjo	107	No boy	20-1
Kiev Singer	108	No boy	15-1

THIRD RACE—Purse $1,500, claiming, 3 year olds, 7 furlongs:

Horse.	Jockey.	Odds.	Comment.
Tatu	No boy	2-1	Pour it in.
Remembering	No boy	5-2	One to beat.
Kokomo	No boy	4-1	Third prize.

Weights: Tatu, 113; Remembering, 116; Kokomo, 108.

Horse.	Wt.	Jockey.	Odds.
Diavolo Man	115	Smith	4-1
Silk Yarn	113	Garner	7-2
Crystal	108	No boy	8-1
Old Smokey	108	No boy	6-1

FOURTH RACE—Purse $1,500, claiming, 2 year olds, 6 furlongs:

Horse.	Jockey.	Odds.	Comment.
Miss Advice	Phillips	4-1	Good advice.
Believe	Richard	9-2	Will be close.
Generosity	Wielander	6-1	Trying.

Weights: Miss Advice, 100; Believe, 113; Generosity, 105.

Horse.	Wt.	Jockey.	Odds.
Ebony Edge	113	Balaski	6-1
Gene S.	108	No boy	10-1
Like Her Daddy	110	Barney	30-1
Pairlet	98	No boy	20-1
Castleman	113	Haritos	10-1
Lissa	95	Barney	10-1
Who Kan	106	Thornburg	15-1
Duo Lady	105	Smith	20-1
Wild Harp	113	Scurlock	12-1
Arrive on Time	113	No boy	8-1

FIFTH RACE—Purse $1,500, claiming, 3 year olds and up, 6 furlongs:

Horse.	Jockey.	Odds.	Comment.
De Icer	Balaski	3-1	Get in early.
Ballinderry	Phillips	5-2	Nice one.
Annie Alone	Basham	4-1	Might do it.

Weights: De Icer, 116; Ballinderry, 106; Annie Alone, 106.

Horse.	Wt.	Jockey.	Odds.
Kirwin	105	Barney	10-1
Leading Article	116	No boy	8-1
Valdina Dude	111	No boy	10-1
Torch Betty	106	No boy	12-1
Liberty Lad	110	Smith	10-1

[illegible]

Horse.	Wt.	Jockey.	Odds.
Uncle Eric	108	Hauer	12-1
Formal Dress	113	No boy	10-1
Dusty Wind	108	Thornburg	12-1
Royal Blue	113	Martin	10-1
Panjab	113	Balaski	15-1
Stella Mc	103	Beasy	10-1
Western's Son	108	No boy	15-1
Ringmond	100	No boy	15-1
Lynette O.	103	No boy	20-1
Ration	100	No boy	15-1
Chin Music	108	No boy	9-2
Cantata	106	Barney	8-1
Miss Baker	111	No boy	6-1
Royal Risk	103	No boy	20-1
Wayriel	106	Skoronski	20-1

Today's Selections

GARDEN STATE PARK, CAMDEN, N. J.

[Fast.]

1—Character Man, Flint Seth, Bill's Anne.
2—MERVYN LEROY, Chapel Hill, Hidina.
3—Two Straws, Gino T., Cordia.
4—Petes Bet, My Lawyer, Ash Aunt Ada.
5—Blenbard, Sarge, Roseate Dreams.
6—Overdrawn, Stolen Tryst-Clyde Tolson entry, De Kalb.
7—White Samite, Renowned, Toast.
8—Calatan, New Trick, Question Man.

ROCKINGHAM PARK, SALEM, N. H.

[Fast.]

1—Fond Thoughts, Misinterpret, Philjean.
2—RED PEPPER, Posterity, Set.
3—On Location, Ariel Trip, Zoic.
4—Maeline, Frontier Jane, Savitar.
5—Wise Advice, Bullpen-Muretto entry, Skybound.
6—Transmitter, Briar Play, Forsooth.
7—French Trap, Harebell, Junco.
8—Sicklebill, Cannibal, Driving Power.
9—Gossip Time, Career Girl, Sir Gibson.

DETROIT, MICH.

[Fast.]

1—Petee Gene, Zorro, Extend.
2—Leon Greenock, Pea Green, Neat Play.
3—Miah, Heel In, Anita Chiquita.
4—BALLOTER, Mae H., Hermetical.
5—Mon Time, Singing Heels, Fisherville.
6—Fairly Fly, Samborombon, Vegas Justice.
7—Sweep Swinger, Cals Pet, Uncle Jock.
8—Phoebus, Oversight, Count Natural.

SARATOGA, N. Y.

[Fast.]

1—Circus-Greenwich Time entry, Tioga, Satilla.
2—WHIRLIGIG, Budded-Four Stars entry, Daring.
3—Dove Pie, Propose, Lilson.
4—Loftsman, Chabelle, Porter's Girl.
5—Refulgent, Pony Express, Over Limit.
6—Jaquita, Shannon-Flight entry, Bras.
7—Vain Prince, Salto, Buckskin.
8—At Play, Mattie J., Kentown.

Daily Doubles

ARLINGTON PARK.
Illinois Tom and Trim Stepper....$46

ROCKINGHAM PARK.
Dainty Ford and Bras Town....$9.20

GARDEN STATE PARK.
City Man and Chop Sticks....$48.00

SARATOGA.
Through Train and Tell Me More....$100.30

DETROIT.
Patrol Flight and Perfect Score....$174.80

GARDEN STATE PARK RESULTS.

FIRST RACE — Purse $1,000, claiming, maidens, 2 year olds, 5 furlongs:
City Man, 113 [T. Cr'ford] 16.10 6.40 4.60
Hy Rickey, 113 [J. Boyle] 6.10 4.60

[illegible]

DETROIT RESULTS.

FIRST RACE—Purse $1,000, claiming, 3 year olds and up, 6 furlongs:
Pa. Flight, 112 [J. Higley] 9.60 6.00 3.00
Hap. Winner, 117 [R. G'lez] 34.00 6.80
*Bold Turk, 117 [F. We'an] 2.80
Time, 1:12 2-5. Pompa, Double Whisk, *Midnight Boy, C Note, Synergist, Prenny, *Ipako, Mulligatawney, and The Dancer ran.

SECOND RACE—Purse $1,000, claiming, 2 year olds, 5½ furlongs:
Per. Score, 104 [J. Higley] 32.60 9.60 5.40
Plucky Teddy, 104 [E.G'in] 3.00 2.60
Icy Run, 104 [J. Robert'n] 7.20

[illegible]

SARATOGA ENTRIES.

[illegible]

GARDEN STATE PARK ENTRIES.

[illegible]

SIXTH RACE—Purse $1,500, allowances, 2 year olds, 5½ furlongs:

Jaquita	112	Hianne	112
High Bit	112	†Shannon	112
Overlin	112	Bras	112
†Flight	112	Free Air	112

†Mrs. W. Stone and Wheatley stable entry.

SEVENTH RACE — Purse $1,500, added, handicap, 3 year olds, 7 furlongs:

Ship's Run	116	Wait a Bit	118
Buckskin	120	Vain Prince	122
Half Crown	110	Salto	121

EIGHTH RACE—Purse $1,200, claiming, 4 year olds and up, 7 furlongs:

Bright Camp	118	*Mattie J.	112
Straw Hat	113	Kentown	113
War Key	113	*Shipmate	113
Star of Padula	113	Irish Echo	113
*At Play	121	*The Thane	113
*Rogers Boy	117	Isaroma	118

*Apprentice allowance claimed.

All-Star Fund Reaches $102,900

[Continued from first sports page.]

James R. Cardwell, Chicago	200
James Stanley Joyce, Chicago	200
John T. Snite Jr., Chicago	200
Hill Blackett, Chicago	200
Max Epstein, Chicago	200
Charles C. Fitzmaurice, Chicago	200
Lauren J. Drake, Chicago	200
Leonard A. Hicks, Chicago	200
Arthur Greene, Chicago	200
Lisberg Brothers, Aurora, Ill.	200
Edward Dobkin, Chicago	200
Mrs. Frances Lavin, Chicago	200
Lucy C. Hayes, Winnetka, Ill.	200
Ray Tennes, Chicago	200
Joseph L. Gill, Chicago	200
Arch Ward, Chicago	200
Central A. A. U., Chicago	200
B. E. Henderson, Chicago	200
Tribune Charity B'sters, Waukegan	200
Tribune Sport Friend, Gary, Ind.	200
Albert J. Horan, Chicago	200
Jimmy McGarrahy, Chicago	200
Harris Perlstein, Chicago	200
Bill Rand, Chicago	200
Schwartz, Friedman & Bazelon, Chi.	200
Jimmy McGarraghy, Chicago	200
Maurie Rothschild, Chicago	200
Colin Gardner, Middletown, O.	100
Glenn Graham, Kalamazoo, Mich.	100
John Kieckhefer, Chicago	100
Gill Latham, Chicago	100
Walton D. Lynch, New York	100
Tom Morris, Washington, D. C.	100
Charles Nelson, Otsego, Mich.	100
Karl Schneider, White Pigeon, Mich.	100
Brick Smith, Battle Creek, Mich.	100
Richard Laake, Milwaukee	100
J. L. Maloney, Chicago	100
Don Maxwell, Chicago	100
William M. Dewey, Chicago	100
Senator Richard J. Barr, Joliet, Ill.	100
Chauncey Blair Borland Co., Chgo.	100
Thomas A. Crooks, Chicago	100
A South Bend Friend	100
W. J. Alford Jr., Ridgefield, N. J.	100
Fred Becker, Chicago	100
William Beckwith, Morris, Ill.	100
Harry Byrne, Battle Creek, Mich.	100
Charles E. Carey, Chicago	100
Wesley M. Dixon, Chicago	100
Wm. W. Fitzhugh, Wash'gton, D. C.	100
Jas. A. Foxgrover, Gull Lake, Mich.	100
William Gaiselmann, Milwaukee	100
W. Irving Osborne Jr., Chicago	100
Walter Paepcke, Chicago	100
Ralph Richardson, Gaylord, Va.	100
Paul Schilling, St. Paul, Minn.	100
Alfred J. Crooks, Chicago	100
Ross A. Woodhull, Chicago	100
Sen. William J. Connors, Chicago	100
William H. Beckman, Chicago	100
La S. All-Star Patriot, La Salle, Ill.	100
Ralph Bradley, Chicago	100
George D. Sullivan, Chicago	100
Edwin C. Faber, Chicago	100
James W. Kennedy, Chicago	100
John W. Clarke, Chicago	100
Thomas J. Courtney, Chicago	100
Frank Mandel, Chicago	100
Joseph P. Savage, Chicago	100
J. Charles Granata, Chicago	100
Harold E. Sullivan, Chicago	100
Roger Faherty, Chicago	100
Joe Sherman, Chicago	100
W. A. Sayles, Chicago	100
Salerno Megowen Biscuit Co., Chgo.	100
Aldrich & Co.	100
J. H. Rubnitz, Joliet, Ill.	100
M. Norlan, Chicago	100
Jerry Delrose, Joliet, Ill.	100
Chez Paree, Chicago	100
William T. Cline, Chicago	100
Ira Loewenstein, Chicago	100
Capt. Charles Barron, Chicago	100
Dave Halper, Chicago	100
Thomas Cawley, La Salle, Ill.	100
John Toman, Chicago	100
Adam J. Riffel, Chicago	100
Uhlman Grain Co., Chicago	100
E. T. Maynard, Chicago	100
Barnett Faroll, Chicago	100
Sol Goodman, Chicago	100
C. C. Buehler, Chicago	100
Cook's Imperial Champagne Co., St. Louis, Mo.	100
E. C. O'Connor, Chicago	100
F. P. Kuchenbecker, Chicago	100
David Copland, Chicago	100
Lester N. Selig, Chicago	100
Lucky Peorian	100
H. R. Scranton, Peoria	100
Vince Quinn, Peoria	100
Empire Cigar Store, Peoria	100
Geo. F. Barrett Athletic Club, Chgo.	100
Charles Kirkpatrick, Bloomington	100
Victor Adding Machine, Chicago	100
Northern Package, Minneapolis	100
Wake of the News Fan, Springfield	100
R. L. Wakeman, Rittman, O.	100
Wayne Young, Rittman, O.	100
Hickey Bros. Cigar Stores, Davenport, Ia.	100
Alfred A. Strauss, Chicago	100
A Milwaukee Friend	100
Illinois Window Shade Co., Chicago	100
George Wolf, Chicago	100
Roland Libonati, Chicago	100
Peter Fosco, Chicago	100
Constant Wake Reader, Chicago	100
Fred Fischman, Chicago	100
La Salle Steel Co., Chicago	100
Illinois Agricultural Assn.	100
Milton Caliner, Chicago	100
Harold D. Wright, Chicago	100
North Chicago Laundry	100

Grand Circuit Races Off 2d Straight Day

Old Orchard Beach, Me., July 28 (AP).—Track conditions today caused postponement for the second day of Grand Circuit harness racing at the Old Orchard Beach Kite track.

DETROIT ENTRIES.

FIRST RACE—Purse $1,000, claiming, 3 year olds and up, 1 1-16 miles:

Petee Gene	114	Zorro	105
*Mizzle	103	Cynthia Fair	109
*Darby Dean	109	Ilika	117
*Wingspread	106	*Extend	112
Buttermilk	106	Easy Jack	108

SECOND RACE—Purse $1,000, claiming, 3 year olds and up, 1 mile and 70 yards:

*Some Polly	107	*Neat Play	112
*Goodanwarm	112	Valdina Sun	117
*Pea Green	97	Home Again	117
*Off Key	97	Aircraft	102
Cal Naishapur	117	Opera's Clown	117
Leon Greenock	107	*Reigh Me	107

THIRD RACE—Purse $1,000, claiming, 3 year olds and up, 1 1-16 miles:

Honey Boo	100	Miah	103
*Anita Chiquita	100	*Heel In	107
Dissension Sir	115	Swell Chance	110

FOURTH RACE—Purse $1,000, claiming, 3 year olds and up, 1 1-8 miles:

*Parisian Witch	104	*Balloter	112
Hermetical	103	*Banker Jim	106
Mae H.	96	Rest Awhile	108
*Jeffersontown	109		

FIFTH RACE—Purse $1,000, claiming, 3 year olds and up, mile and 70 yards:

Don Listo	112	Mon Time	107
*Brown Bomb	105	*Lucias Sun	107
*Fisherville	102	Singing Heels	116

SIXTH RACE—Purse $2,000, allowances, 3 year olds and up, 6 furlongs:

Vegas Justice	130	Fairly Fly	125
Stalking	130	Adanac	130
Samborombon	130	Camp Verde	130
Exploded	130	O. K. Mullen	130
Bright Arc	130		

SEVENTH RACE—Purse $1,500, allowances, 3 year olds, mile and 70 yards:

Sweep Swinger	115	Sam Houston	109
Fate	110	Red Rose	101
Cal's Pet	112	Uncle Jock	115

EIGHTH RACE—Purse $1,200, claiming, 3 year olds and up, 2 miles and 70 yards:

*Bosky Dell	106	American Lake	106
Oversight	113	*Magic Dream	100
Count Natural	105	Betrothed	105
Phoebus	105		

Big Names Still in There

[TRIBUNE Photo.]

Mrs. Lillian Zech Krauss, left, and Mildred Wright look over their scores after Mrs. Krauss had won, 7 and 6, in their first round match yesterday in the 28th annual Women's Cook County Golf tournament in Jackson park. Mrs. Krauss was medalist in Monday's qualifying round.

Rosecrance Wins Pair in Junior Open

BY CHARLES BARTLETT.

Master Robert Rosecrance, who is a sophomore candidate for Dr. Eddie Twiggs' next Stanford university golf team, yesterday marched along with two victories in defense of his Chicago District Golf Association Open Junior championship at Edgewood Valley. The Rockford towhead won his first match from Jack Loomis of Indian Hill by 7 and 6, and then moved into the third round with a 4 and 3 afternoon decision against another Bob, Robert Sederberg of Edgewater.

A majority of other favorites in the field of 64 qualifiers survived their two first rounds of man-to-man competition. Outstanding exception was Bill Ludolph of Aurora, holder of the CDGA closed junior title, which he presently will defend at Medinah. William ran into the tournament medalist, 17 year old Harry Forbes of Rockford, in yesterday's second round and finally surrendered, 3 and 2.

Jack Duers of Park Ridge, recent victor in the midwest public links tournament and runner-up to Ludolph in the closed competition last year, also gained the round of 16 with a pair of 17 hole verdicts. In this morning's third round Duers faces Jack Kuhlman of Hinsdale.

First round results follow.

UPPER BRACKET.

Bob Rosecrance, Rockford, beat Jack Loomis, Edgewater, 7 and 6. Robert Sederberg, Edgewater, beat Jim McNabb, Acacia, 3 and 1. William Ray, Timber Trails, beat Dick Bokelmann, Rolling Green, 1 up, 19 holes. Jack Atten, Edgewater, beat Bob Judson, Indian Hills, 2 and 1. Vincent Cleary, River Forest, beat Bill Nash, Mission Hills, 6 and 5. Bill Hoier, Edgewater, beat Russell Berg, Berwyn, 7 and 6. Jack Duers, Park Ridge, beat Mile Oakland Jr., De Kalb, 2 and 1. Henry Goldstein, Steinmetz, beat Gene Morris, Glen Oak, 1 up. Jack Costello, Crystal Lake, beat Pat McDonald, Rolling Green, 6 and 4. Duane Cook, Freeport, beat Bill Owen, Edgewood Valley, 2 and 1. Lewis Hanson, Itasca, beat Bud McCambridge, Edgewater, 4 and 3. Jack Kuhlman, Hinsdale, beat Bud Anderson, Kildeer, 2 up. Les Johnstone, Elmhurst, beat Tom Sullivan, Grant Park, Ill., 3 and 2. Walter Durham, Elgin, beat Richard Hoffman, Bryn Mawr, 3 and 2. Fred Fassnacht, Paw Paw, Mich., beat Kip Kelley, Waveland, 3 and 2. George Jeschke Jr., Park Ridge, beat Leonard Schultz, Mid City, 2 and 1.

LOWER BRACKET.

Harry Forbes, Rockford, beat Henry Quade, Chicago, 7 and 6. Bill Ludolph, Aurora, beat Charles Harbaugh, St. Charles, 7 and 6. Harry Busch, Ridgemoor, beat Duncan Fischer, La Grange, 2 and 1. Pete Smith, Midlothian, beat Charles Novak, Rolling Green, 6 and 5. Jim Lamb, Oregon, Ill., beat Jack O'Malley, Timber Trails, 8 and 6. Steve Seidel, Illinois Country club, beat John Nelson, Ruth Lake, 5 and 4. Rudy Grom, Bonnie Brook, beat Charles Wertel, Evergreen, 5 and 4. Otto Kohl, Chicago, won from Frank Hlanik, Tam o' Shanter, by default. George Jemsek, St. Andrews, won from Emil Weser, Tam o' Shanter, by default. Edward Sawyer, Park Ridge, beat Bob Stephan, Crystal Lake, 9 and 7. Steve Sagat, Bryn Mawr, beat Ted Liphartt, Edgewater, 1 up. John Nedelka, Bonnie Brook, beat Dick Wagley, De Kalb, 4 and 3. Bob Thoren, Elgin, beat Dave Porter, Skokie playfield, 1 up. Henry Heinly, Hinsdale, beat Dick Osburn, Riverside, 4 and 2. Alan Wolfley, Rockford, beat Bob Schlagel, Roselle, 4 and 3. Joe Libman, Roselle, beat George Ray, Timber Trails, 7 and 6.

Second round results:

UPPER BRACKET.

Rosecrance beat Sederberg, 4 and 3; Ray beat Henry Goldstein, 4 and 3; Cleary beat Atten, 1 up, 21 holes; Costello beat Hoier, 1 up, 20 holes; Duers beat Cook, 4 and 2; Kuhlman beat Hanson, 4 and 3; Johnstone beat Durham, 8 and 7; Fassnacht beat Jeschke Jr., 3 and 2.

LOWER BRACKET.

Forbes beat Ludolph, 3 and 2; Smith beat Busch, 7 and 5; Sidel beat Lamb, 3 and 2; Kohl beat Grom, 1 up; Jemsek beat Sawyer, 3 and 2; Sagat beat Nedelka, 5 and 3; Thoren beat Heinly, 6 and 4; Wolfley beat Libman, 4 and 3.

Third round pairings:

Rosecrance vs. Ray, Cleary vs. Costello, Duers vs. Kuhlman, Johnstone vs. Fassnacht, Forbes vs. Smith, Seidel vs. Kohl, Jemsek vs. Sagat, Thoren vs. Wolfley.

Atwater and Migdow Win in Western Tennis

Kalamazoo, Mich., July 28 [Special].—Illinois and Michigan contestants fared poorly in the second round singles of the Western Junior and Boys' Open tennis play today, Michigan advancing only two survivors in each division, and Illinois two in the junior event, Howe Atwater of Wilmette, and Benny Migdow, Chicago.

Only one upset marked the second round as the favored contestants moved on, the one upset seeing Stanley Broback of Milwaukee, rally to defeat Howard Calloway of Hamilton, Ga., 5-7, 6-0, 6-1.

Thirty-two doubles teams started eliminations late today, but the first round was not completed, tho eight teams had byes, including the combination of Art MacDonald, Los Angeles and Fred Kovaleski, Hamtramck, winners of the men's doubles in the Western tourney in Chicago Sunday.

SARATOGA RESULTS.

FIRST RACE—Purse $1,200, claiming, 2 year olds, 5½ furlongs:
Thr. Train, 118 [Arcaro] 41.60 19.10 9.70
Sugar Rat, 111 [James] 22.30 8.90
Tindell, 118 [Laidley] 3.00
Time, 1:06 4-5. Bottle Imp, Royal Army, Blended Well, Merry Rhyme, Exemption, and Direction ran.

SECOND RACE—Purse $1,200, claiming, 3 year olds, 7 furlongs:
Tell Me More, 118 [Meade] 4.00 3.10 2.30
Riposte, 113 [Williams] 9.70 4.80
Boot High, 108 [Lover'ge] 2.60
Time, 1:26 4-5. Jack Rubens, Deviltry, and Gallant Robin ran.

THIRD RACE—Purse $1,200, claiming, 3 year olds, 7 furlongs:
Barnegat, 118 [James] 13.80 5.60 3.50
Isle de Pine, 108 [Thomp'n] 4.00 2.70
Pict. Hat, 113 [McCreary] 3.40
Time, 1:27. Rosy Dollar, Sun Town, and Spotswood Girl ran.

FOURTH RACE—Purse $1,200, special weights, maidens, 2 year olds, 5½ furlongs:
Fam. Victory, 116 [Wright] 6.40 3.10 2.80
Halberd, 116 [James] 2.90 2.60
Ski Vent., 116 [Westrope] 4.60
Time, 1:06 4-5. Great Quest, Whose, Devil's Luck, Targe, and Twoses ran.

FIFTH RACE—Purse $1,200, claiming, 3 year olds, Wilson mile:
Happy Family, 116 [McC'y] 5.20 2.70 2.20
Louisville II., 111 [James] 3.30 2.40
Eternal Peace, 120 [Arcaro] 2.30
Time, 1:40 2-5. Little Monarch, and Chickore ran.

SIXTH RACE — Purse $1,200, special weights, maidens, 2 year olds, 5½ furlongs:
Sunday Puzzle, 116 [Ar'ro] 8.30 4.60 3.30
Armistice Day, 116 [Wr'ht] 6.40 3.70
Le Havre, 116 [Stout] 3.30
Time, 1:07 3-5. United, Flight Eagle, Rex, Coronal, Valdina Foe, Blenheim Lad, and Valdivia ran.

SEVENTH RACE—Purse $1,200, claiming, 3 year olds and up, 1¼ miles:
Volitant, 113 [E. Arcaro] 6.60 5.60 3.60
Br. Friar, 106 [C.McC'ary] 5.70 3.70
Br. Gallant, 116 [A. Rob'n] 4.10
Time, 1:52 1-5. Mark, Roman Governor, Tex Hygro, and General Mowlee ran.

WEEK-END SERVICE TO
NORTHERN WISCONSIN

The Milwaukee Road is primarily engaged in the vital job of expediting war traffic for Uncle Sam. But part of our war program is also to provide civilians with fast, dependable transportation.

In accord with the views of government spokesmen, we recognize the benefits of vacations. So, for those who can leave their desk or shop for only a Saturday-Sunday outing, week-end service is provided giving two full days in the Northwoods.

Leave Chicago on the FISHERMAN, any Friday at 7:30 pm. Arrive, early next morning, at Tomahawk, Heafford Junction, Hazelhurst, Minocqua, Woodruff, Sayner and Star Lake. Air-conditioned sleeping cars and coaches. Dining and buffet service.

Make your reservations early

Phone Central 7600

The MILWAUKEE ROAD

BUY WAR BONDS AND STAMPS

MRS. KRAUSS IS VICTOR, 7 AND 6, IN COUNTY GOLF

Routs Mildred Wright; Mrs. Moore Advances.

The medalist jinx failed to catch up with Mrs. Lillian Zech Krauss of Tam o' Shanter as she moved into the quarter-final round of play in the 28th annual women's Cook county victory golf tournament by winning her opening match yesterday. The veteran, who has been away from the south side course for 12 years, required only 12 holes to crush her opponent, Mrs. Mildred Wright of the home club, 7 and 6.

Mrs. Krauss, who was a triple winner in 1930, taking the state, county, and city championships, turned in a 42 on the out nine, three strokes over her opening day's nine hole card, but held a five up advantage coming into the turn because of a 48 taken by Mrs. Wright. A pair of pars and two holes which were halved concluded the match on the 12th green. Finishing the nine the medalist carded a 38, getting an eagle on the 17th hole for an 18 hole total of 80.

Mrs. Moore Moves Up.

Mrs. Evelyn Moore of Navajo Fields, the defending champion, also had little trouble moving into the round of eight. She disposed of Mrs. Evelyn Hime of Lincoln Park, 6 and 5.

Others who joined the medalist and defending champion in the quarter-final bracket were Kay Hand of the Illinois Country club, Amelia Englehart of Navajo Fields, Elaine Sorenson of Twin Orchard, Isabel Meany, Green Diamond golf range; Bernie Sick, representing the Crystal Lawn club of Joliet, Ill., and Eleanor Hibbard of the Calumet Country club.

First round results:

CHAMPIONSHIP.

Evelyn Moore, Navajo Fields, beat Evelyn Hime, Lincoln Park, 6 and 5.

Lillian Zech Krauss, Tam o' Shanter, beat Mildred Wright, Jackson Park, 7 and 6.

Kay Hand, Illinois C. C., beat Blanche Leahy, Lincolnshire, 3 and 1.

Amelia Englehart, Navajo Fields, beat Rhea Garmon, Jackson Park, 1 up.

Elaine Sorenson, Twin Orchard, beat Estelle Dickson, Green Diamond Golf range, 3 and 2.

Bernie Sick, Crystal Lawn, Joliet, beat Marie Gannon, Lincoln Park, 6 and 5.

Isabel Meany, Green Diamond Golf range, beat Ruby Titzell, Jackson Park, 6 and 5.

Eleanor Hibbard, Calumet C. C., beat Mrs. F. W. Hintz, Crystal Lawn, Joliet, 5 and 3.

FIRST FLIGHT.

Judith Herter, Lincoln Park, beat Martha Nelson, Jackson Park, 6 and 5.

Ruth Fisher, unattached, beat Betty Vogler, Lincolnshire, 7 and 6.

Meleide Johnson, Jackson Park, beat Helen Schroeder, Jackson Park, 1 up.

Helen O'Rourke, Olympia Fields, beat Sue Roche, unattached, 3 and 2.

Gloria Fecht, Longwood, Dyer, Ind., beat Ruth Becker, Glen Oaks, 2 and 1.

Merle Vinton, Oak Hill, beat Helen Olson, Ridgemoor, by default.

Jerry Hegarty, Oak Hill, beat Madeline Surman, Lincoln Park, 3 and 1.

Kay Walker, Lincolnshire, beat Elaine Byrnes, Jackson Park, 2 and 1.

Today's quarter-final pairings:

CHAMPIONSHIP.

9:00 a. m.—Evelyn Moore vs. Kay Hand.
9:05 a. m.—Lillian Zech Krauss vs. Amelia Englehart.
9:10 a. m.—Elaine Sorenson vs. Isabel Meany.
9:15 a. m.—Bernie Sick vs. Eleanor Hibbard.

FIRST FLIGHT.

9:40 a. m.—Meleide Johnson vs. Helen O'Rourke.
9:45 a. m.—Judith Herter vs. Jerry Hegarty.
9:50 a. m.—Gloria Fecht vs. Merle Vinton.
9:55 a. m.—Ruth Fisher vs. Kay Walker.

TO HEAD SOCCER LEAGUE.

New York, July 28 (AP).—Emil Schillinger of Philadelphia has been elected president of the American Soccer league, which will open its 1942-'43 season Sept. 20.

ARLINGTON PARK

TODAY!
GLENCOE HANDICAP
$4,000 Est. Value

IT'S SO EASY TO GET THERE
35 Minutes Direct to Grandstand

BY TRAIN Chicago & North Western Trains direct to race track. Trains leave North Western Station at frequent intervals from 12:30 to 1:25 P. M. Late train at 2:25 P. M. in time for third race. Trains stop at Jefferson Park 12:45 and 1:46 P. M.

BY AUTO A short, pleasant drive on U. S. 14. From Loop and North Side: Any through street north to Foster, Peterson, Touhy or Dempster; west to Rand Road (U. S. 12), Higgins Road (Ill. 72) or Northwest Highway (U. S. 14). From Chicago South and West Sides and Suburbs: Any through street to Harlem (42A), Mannheim Road (U. S. 45), Ill. 83 or Ill. 53. Follow the Arlington Park Arrows.

Grandstand $1.30 Tax Incl. Club House $2.40 Tax Incl.

8 RACES DAILY ★ FIRST RACE 2:15 P.M.

For Cubs-Sox scores
Phone
SUPerior 0260
CHICAGO TRIBUNE SPORTS BULLETIN SERVICE

THE GUMPS—!!!!

CARDS WIN FROM DODGERS, 9 TO 1, AFTER 7-6 LOSS

Seven Run Inning Beats Brooklyn in 2d Game.

Brooklyn, N. Y., July 28 (AP).—While 33,212 fans sat uncomfortably for six hours thru indescribable weather, the Brooklyn Dodgers and St. Louis Cardinals divided a dreary double header today and left the National league lead unchanged at seven games.

The Dodgers won the first, 7 to 6, on John Rizzo's homer in the eighth and the Cardinals captured the nightcap, 9 to 1, with a seven run seventh inning. Thousands of fans were turned away as Brooklyn turned out for the only weekday capacity crowd in the major leagues this season. Score:

ST. LOUIS.	Ab	R	H	P	A	BROOKLYN.	Ab	R	H	P	A
Brown,2b	4	2	2	3	1	Reese,ss	4	0	1	3	1
T.Moore,cf	5	2	3	1	0	Herman,2b	4	1	1	3	2
Slau'ter,rf	5	0	2	6	0	Reiser,cf	4	0	1	2	0
Triplett,lf	2	0	0	1	0	Medw'k,lf	4	1	0	4	0
Musial,lf	1	0	0	2	0	Camilli,1b	2	1	0	9	0
W.C'per,c	5	0	1	3	1	Rizzo,lf	4	2	2	3	0
Kur'ski,3b	4	0	0	2	2	Vaug'n,3b	4	1	1	1	1
Sanders,1b	4	1	0	2	1	Owen,c	4	1	2	2	0
Marion,ss	4	1	1	3	1	French,p	2	0	0	0	1
White,p	0	0	0	0	1	Davis,p	1	0	0	0	1
Pollet,p	4	0	0	1	0						
	38	6	9	24	7		33	7	8	27	6

St. Louis ....101 022 000—6
Brooklyn ....500 100 01*—7

Errors—French, Marion, Reese, Pollet [2], Camilli. Runs batted in—Slaughter, Rizzo [2], Medwick, Vaughan, Owen [2], Triplett, Reese, W. Cooper [2], Brown [2]. Two base hits—Owen, Brown, Marion, Slaughter. Home run—Rizzo. Left on bases—St. Louis, 8; Brooklyn, 4. Bases on balls—White, 1; Pollet, 1; French, 2; Davis, 1. Struck out—White, 1; Pollet, 2; French, 1; Davis, 1. Hits—White, 4 in ⅔ inning; Pollet, 4 in 7⅓; French, 8 in 5⅓; Davis, 1 in 3⅔. Passed ball—W. Cooper. Winning pitcher — Davis. Losing pitcher—Pollet. Umpires—Goetz, Conlan, and Reardon. Time—2:44.

SECOND GAME.

ST. LOUIS.	Ab	R	H	P	A	BROOKLYN.	Ab	R	H	P	A
Brown,2b	4	2	2	2	6	Reese,ss	5	0	0	6	6
H.Walk'r,cf	4	1	3	3	0	Herman,2b	3	0	0	4	7
Slaugh'r,rf	4	1	2	1	0	Reiser,cf	3	0	1	4	0
Musial,lf	5	1	3	4	0	Medwick,lf	4	0	1	1	0
Sanders,1b	5	1	2	10	1	Camilli,1b	5	1	2	6	2
O'Dea,c	5	1	0	5	0	Dahlgren,1b	0	0	0	1	0
Kur'ski,3b	5	0	2	0	0	Rizzo,rf	3	0	0	0	2
Marion,ss	4	1	1	2	3	Vaugh'n,3b	3	0	1	0	3
Lanier,p	3	1	1	0	2	Owen,c	2	0	1	5	1
						Higbe,p	3	0	0	0	1
						Head,p	0	0	0	0	0
						Rowe,p	1	0	0	0	1
	39	9	16	27	12		31	1	6	27	23

St. Louis ....001 000 701—9
Brooklyn ....010 000 000—1

Errors—Vaughan [2]. Runs batted in—Higbe, Musial [2], Slaughter [2], Sanders, Lanier [2], Kurowski. Two base hits—Slaughter, Marion, Musial. Sacrifices—Rizzo, Reiser, H. Walker, Brown. Double play—Higbe to Reese to Camilli. Left on bases—St. Louis, 8; Brooklyn, 12. Bases on balls—Lanier, 7; Higbe, 3. Struck out—Lanier, 4; Higbe, 3; Rowe, 1. Hits—Higbe, 9 in 6 innings [none out in the seventh]; Head, 3 in 1-3; Rowe, 4 in 2 2-3. Passed ball—O'Dea. Losing pitcher—Higbe. Umpires—Conlan, Reardon, and Goetz. Time—2:44. Attendance—33,212.

BRAVES, 4; PIRATES, 3.

Boston, Mass., July 28 (AP).—The Boston Braves loaded the bases to squeeze in the winning run in the ninth today to defeat the Pittsburgh Pirates, 4 to 3. Johnny Sain was given a 3 to 0 lead while holding the Pirates to three hits until he weakened in the ninth. Two passes, a hit batter, and singles by Bob Elliott and Al Lopez enabled the Pirates to tie the score before Sain was relieved by Lou Tost with two out.

Sibby Sisti opened Boston's half of the ninth with a double. Ernie Lombardi walked, and Al Roberge ran for him. Tommy Holmes sacrificed and Paul Waner walked to fill the bases. Nanny Fernandez bunted to Elliott and Sisti scored as the Pittsburgh third baseman fumbled momentarily.

PITTSBURGH.	Ab	R	H	P	A	BOSTON.	Ab	R	H	P	A
Coscar't,ss	5	0	1	1	2	Holmes,cf	4	0	1	2	1
Barrett,rf	3	1	0	1	0	Waner,rf	3	1	0	3	0
Wasdell,lf	4	0	0	3	0	‡Masi	0	0	0	0	0
Elliott,3b	4	1	2	5	1	Fern'z,3b	5	2	3	0	1
Flete'r,1b	3	1	1	8	2	Kluttz,c	4	0	2	5	0
DiMag'o,cf	3	0	0	3	0	West,1b	4	0	1	12	0
Gustine,2b	3	0	0	3	3	Miller,ss	4	0	1	2	7
Stew'rt,2b	0	0	0	1	0	Ross,lf	4	0	1	2	0
Lopez,c	3	0	1	0	1	Sisti,2b	4	1	1	1	3
Butcher,p	2	0	0	1	3	Sain,p	3	0	0	0	1
*Phelps	1	0	0	0	0	Tost,p	0	0	0	0	0
Lanning,p	0	0	0	0	1	¶Lomb'di	0	0	0	0	0
Wilkie,p	0	0	0	0	0	§Roberge	0	0	0	0	0
†VanRob's	0	0	0	0	0						
Dietz,p	0	0	0	0	0						
	30	3	5	‡26	12		35	4	10	27	13

*Batted for Butcher in eighth. †Batted for Wilkie in ninth. ‡Two out in ninth when winning run scored. §Ran for Waner in ninth. ¶Batted for Tost in ninth. ‖Ran for Lombardi in ninth.

Pittsburgh ....000 000 003— 3
Boston ....000 001 021— 4

Errors — Coscarart, Elliott. Runs batted in—Lopez [2], DiMaggio, Kluttz [2], Fernandez, Miller. Two base hits — Kluttz, Sisti. Sacrifices—DiMaggio, Holmes. Double plays — Coscarart to Gustine to Fletcher; Holmes to Kluttz. Left on bases—Pittsburgh, 7; Boston, 9. Bases on balls—Lanning, 1; Dietz, 2; Sain, 4; Tost, 1. Struck out—Sain, 4. Hits—Butcher, 7 in 7 innings; Lanning, 2 in 0; Wilkie, 0 in 1; Dietz, 1 in 2-3; Sain, 5 in 8 2-3; Tost, 0 in 1-3. Hit by pitcher—Sain [Fletcher]. Winning pitcher—Tost. Losing pitcher—Dietz. Umpires—Dunn, Sears, and Stewart. Time—2:10. Attendance—1,527.

Cubs and Sox Up to Date Averages

CUBS.

	AB	R	H	2B	3B	HR	SB	RBI	Pct.
Pressnell	3	0	2	1	0	0	0	3	.667
Sturgeon	19	2	6	1	0	0	0	1	.316
Novikoff	309	30	92	16	4	5	3	41	.298
Nicholson	373	45	107	13	7	9	6	49	.287
Hack	356	60	100	26	2	5	4	29	.281
McCul'gh	227	27	63	15	1	2	5	17	.278
Cavar'e'ta	323	42	82	18	2	3	3	33	.254
Dal'es'dro	119	12	30	6	1	4	4	19	.252
Stringer	300	31	73	7	4	8	5	33	.244
Russell	219	24	53	5	0	7	0	31	.242
Merullo	357	39	86	13	2	2	10	22	.241
Bern'dez	88	5	21	5	0	0	0	6	.239
Olsen	34	2	8	1	0	0	0	2	.235
Mooty	26	3	6	0	0	0	0	2	.231
Gilbert	115	10	24	5	3	0	0	5	.209
Warneke	5	0	1	0	0	0	0	0	.200
Foxx	156	21	31	4	1	3	1	14	.199
Passeau	70	5	13	1	0	2	0	7	.186
Scheffing	41	2	7	1	0	1	0	3	.171
Bithorn	25	3	4	1	0	0	0	1	.160
Schmitz	26	1	4	0	0	0	0	1	.154
Lee	52	2	8	1	0	0	0	7	.154
Fleming	18	1	1	0	0	0	0	0	.056
Errickson	3	0	0	0	0	0	0	0	.000

At bat, 3,398; hits, 849; percentage, .247. Attendance—At home, 471,232. Total, 752,886.

SOX.

	AB	R	H	2B	3B	HR	SB	RBI	Pct.
Lyons	43	7	15	4	0	0	0	10	.349
Wright	209	33	68	9	1	0	0	36	.325
Haynes	17	2	5	0	0	0	0	5	.294
Wade	14	0	4	0	0	0	0	0	.286
Lee	7	0	2	1	0	0	0	0	.286
Kolloway	372	44	102	26	3	2	13	46	.274
Appling	359	53	96	13	4	2	9	27	.267
Moses	384	44	99	16	2	4	11	35	.258
Turner	152	16	39	9	1	2	0	17	.257
Lodigiani	78	4	20	2	0	0	1	8	.256
Kennedy	309	26	76	15	3	0	8	33	.246
Hoag	297	34	72	8	1	0	10	21	.242
Kuhel	335	46	78	9	4	4	17	36	.233
Dickey	52	2	12	1	0	1	0	9	.231
Tresh	149	13	34	5	1	0	1	10	.228
Grove	22	2	5	0	0	0	1	0	.227
West	120	12	27	4	0	0	2	17	.225
Humphries	54	4	12	3	1	0	2	4	.222
Wells	25	4	5	0	0	1	0	3	.200
Ross	27	1	4	1	0	0	0	3	.148
Webb	11	2	1	1	0	0	0	0	.143
Smith	51	2	7	0	0	0	0	0	.137
Dietrich	35	1	4	1	0	0	1	1	.114
Weiland	1	0	0	0	0	0	0	0	.000

At bat, 3,207; hits, 798; percentage, .249. Attendance—At home, 327,717; total, 738,721.

Then He Lost No. 17!

Edgar Smith (left) of the White Sox, the losingest pitcher in the majors, with the Yankees' Hank Borowy, league leading hurler, before yesterday's game in Comiskey park. A few minutes later Edgar, who has won only twice, was on the way to his 17th defeat of the year. The Yanks won, 8 to 3.

[TRIBUNE Photo.]

Yanks Crush Sox, 8-3; 17th Loss for Smith

[Continued from first sports page.]

next two men, he couldn't extinguish the fire. DiMaggio survived on another single and the next happening was Gordon's three run homer into the left field seats. Keller promptly hit his over the right field barrier.

The Sox didn't make any headway until the fourth, when Myril Hoag, Luke Appling, and Taft Wright singled with none out. Only one run resulted because Appling didn't think DiMaggio was going to catch a low liner off Joe Kuhel's bat. The ball was caught and Luke was doubled off second. DiMaggio's homer restored the Yanks' original lead in the fifth, but the Sox whittled it again in the same inning on a double by Tom Turner and a single by Haynes.

Don Kolloway doubled and Wally Moses singled in the eighth before anybody was retired but Hoag, Appling, and Wright faded. The only other scoring incident involved DiMaggio's final contribution. Haynes plunked Henrich in the seat of the pants with an errant pitch, and DiMaggio turned it into a run by tripling to right center in the ninth.

ROSS, WADE FACE YANKS

Lee Ross and Jake [Lefty] Wade will serve for the Sox against the Yankees in the bring your own lunch double header starting at 5:15 o'clock this evening in Comiskey park. The world champions' mound chores will be assigned to Vern Gomez, the funny man, and Atley Donald.

GRUBMYER FACES BECKER TONIGHT ON FRONTON CARD

George Becker and Charles [Gorilla] Grubmyer will meet in the windup bout of a wrestling show tonight in Rainbo Fronton, Clark street and Lawrence avenue. Other matches will bring together Abe Coleman and Phil Gruber, and Ned Taylor and Gerard Lauth. . . . Nate Bolden, 1937 inter-city Golden Glove middleweight winner, has opened workouts in Trafton's gymnasium for a 10 round headliner against Anton Christoforidis in Marigold outdoor arena Aug. 10. Chris, who conquered Mose Brown in Pittsburgh on Monday, will arrive five days in advance of the encounter. Joe Maxin, Cleveland 175 pounder, who defeated Curtis Sheppard on the Christoforidis-Brown card, also will arrive next week for an additional 10 round event on the Aug. 10 program.

PROBABLE MAJOR LEAGUE PITCHERS IN GAMES TODAY

New York, July 28 (AP).—Probable pitchers in the major leagues tomorrow, with won and lost records:

AMERICAN LEAGUE.

New York at Chicago [(2) twilight-night]—Donald [7-2] and Gomez [5-4] vs. Wade [2-0] and Ross [4-3].

Philadelphia at Detroit [twilight]—Christopher [2-6] vs. White [7-8].

Boston at Cleveland—Judd [7-7] vs. Dean [7-5].

Washington at St. Louis—Masterson [4-6] vs. Auker [11-8].

NATIONAL LEAGUE.

St. Louis at Brooklyn [twilight]—M. Cooper [12-4] vs. Wyatt [11-3].

Chicago at New York [2]—Fleming [2-2] and Bithorn [5-7] vs. Lohrman [7-3] and Mungo [0-0].

Pittsburgh at Boston [2]—Sewell [10-8] and Heintzelman [8-10] vs. Javery [6-12] and Tobin [8-14].

Cincinnati at Philadelphia [night]—Walters [12-6] vs. Naylor [0-5].

MIDGETS TO END RACING TONIGHT AT RIVERVIEW

Tonight will mark the close of midget auto racing in the Chicago district for the duration of the war. Leading drivers from five states will compete in the final program at the Riverview Speedway which will feature a 100 lap race for the season championship. Additional events will include a 15 lap handicap, two consolations at 15 laps each and a victory dash at 5 laps. Chicago drivers expected to qualify are Ray Richards, Ted Duncan, Bob Muhlke, Cowboy O'Rourke, Tony Bettenhausen, Jimmy Carls, Mike O'Halloran, Emil Andres, and Al Cummings.

Time trials are set for 7 p. m. and the first race for 8:30.

No Joy Here

CHICAGO.	Ab	R	H	P	A	NEW YORK.	Ab	R	H	P	A
Hack,3b	4	2	3	1	4	Bartell,3b	4	1	1	1	1
Russell,2b	5	0	1	3	2	Jurges,ss	5	2	3	2	8
Novik'f,lf	4	0	1	3	0	Ott,rf	5	1	3	2	0
Nichol'n,rf	4	0	0	1	1	Young,1b	5	0	2	10	0
Dalles'o,cf	4	2	2	1	0	Mayn'd,cf	4	1	1	0	0
Foxx,1b	4	1	2	9	0	Danning,c	4	3	3	7	1
McCul'gh,c	4	0	3	3	0	Marsh'll,lf	3	1	3	2	0
Merullo,ss	3	0	0	2	2	Witek,2b	4	0	0	3	3
Olsen,p	0	0	0	0	0	Hubbell,p	4	0	1	0	0
Errick'n,p	3	0	0	1	3						
	*37	5	12	24	12		38	9	17	27	13

*Stringer batted for Merullo and Scheffing batted for Errickson in ninth.

Chicago ....110 001 011—5
New York ....600 110 10*—9

Runs batted in—Novikoff, Young [3], Maynard, Marshall [5], Russell, Dallessandro [2], Hack. Three base hits—Danning, Marshall. Home runs—Marshall, Dallessandro [2], Hack. Sacrifice—Bartell. Double plays—Witek to Jurges to Young; Errickson to Foxx; Danning to Bartell. Left on bases—New York, 7; Chicago, 6. Bases on balls—Hubbell, 1; Errickson, 1. Struck out—Hubbell, 7; Errickson, 2. Hits—Olsen, 5 in none [pitched to five batters in first]; Errickson, 12 in 8. Losing pitcher—Olsen. Umpires—Jorda, Barr, and Magerkurth. Time—2:10.

SECOND GAME.

CHICAGO.	Ab	R	H	P	A	NEW YORK.	Ab	R	H	P	A
Hack,3b	4	0	2	1	1	Bartell,3b	3	1	0	2	2
Russ'll,2b	4	0	0	2	4	Jurges,ss	3	1	1	3	3
Novik'ff,lf	4	0	1	2	0	Ott,rf	3	1	0	2	0
Nich's'n,rf	4	0	0	1	0	Young,1b	3	0	0	12	1
Dal's'ro,cf	4	0	0	4	0	May'ard,cf	4	0	0	4	0
Foxx,1b	3	0	0	6	1	Marsh'll,lf	2	0	1	1	0
Sch'fing,c	2	0	0	5	1	Mancuso,c	2	0	0	1	0
Mer'llo,ss	2	0	0	1	1	Witek,2b	3	0	2	1	5
St'rge'n,ss	0	0	0	1	0	Sch'm'er,p	2	0	0	1	1
Schmitz,p	2	0	0	1	2						
Pressnell,p	0	0	0	0	0						
	*31	0	3	24	10		25	3	4	27	12

*Gilbert batted for Merullo and McCullough batted for Schmitz in eighth.

Chicago ....000 000 000—0
New York ....000 100 02*—3

Errors—Schmitz, Bartell. Runs batted in—Maynard, Young, Marshall. Sacrifices—Schumacher, Mancuso. Double plays—Scheffing to Foxx; Dallessandro to Hack to Sturgeon. Left on bases—New York, 5; Chicago, 5. Bases on balls—Schmitz, 2; Schumacher, 1; Pressnell, 2. Struck out—Schmitz, 4; Schumacher, 1. Hits—Schmitz, 3 in 7 innings; Pressnell, 1 in 1. Hit by pitcher—Schmitz [Marshall]. Losing pitcher—Schmitz. Umpires—Barr, Magerkurth, and Jorda. Time—1:48. Attendance—10,519.

BLOOMER GIRLS DEFEAT GARDEN CITY MAIDS, 1 TO 0

Bernadette Maxwell outpitched Sonny Berger last night as the Parichy Bloomer Girls softball team defeated the league leading Garden City Maids, 1 to 0, in Parichy stadium. Mary Skorich pitched the Match Corporation Girls to a 3 to 0 victory over the Rockolas on the latter's field and the Rheingold Girls beat the Elmhurst V-8's, 4 to 1, in Pepsi-Cola stadium. Tonight's schedule:

Pittsburgh Girls vs. Garden City Maids, Shewbridge field, 74th and Aberdeen streets; Rheingold Girls vs. Rockolas, Rockola stadium, 4200 N. Central avenue, and the Parichy Bloomer Girls vs. Match Corporation Girls, Match stadium, Harlem and North avenues.

OUR HANDICAPPER HAS $63 WINNER AT ARLINGTON

The Tribune race handicapper yesterday selected a $63 winner and two other first choices in the eight race program at Arlington Park. The 30 to 1 shot was Gambit which scored in the seventh race. The $2 mutuels prices across the board were $63.20, $20, and $11.80.

The two other winners were Valdina Marl at $3.20 and Yesteryear, the best bet on the card, at $10.40. The selections also included four winners at Garden State Park and three first choices at Rockingham Park.

Blackwell's 77 Wins Builders Tee Club Golf

Ben Stevenson, well known local sportsman entertained members and guests of the Builders Tee club in his annual outing yesterday at Navajo fields. Everybody played from scratch and Bill Blackwell turned up as the leader with 40—37—77. Paul Drew topped the guests with 42—38—80.

Besides playing host, Stevenson had unfinished business in the class A semi-finals for the President's Cup. The first attempt between Stevenson and Gus Clem ended all even last week at Westgate Valley. Clem won yesterday, 1 up, the match ending at the last green. His medal was 85 and Stevenson's 84.

Ray Olson defeated Bob Du Mais, 2 and 1, in the class 3 final, and Gene Highman won in class C, 3 and 2 over John Holley.

PHILS LOSE TWO GAMES TO REDS, 8 TO 1 AND 3 TO 1

Lefty Vander Meer Yields Two Hits in First.

Philadelphia, Pa., July 28 (AP).—Johnny Vander Meer, Eric Tipton, Dick West, and Ray Starr specialized in one-man shows today as they led the Cincinnati Reds to victories over the Philadelphia Phils, 8 to 1 and 3 to 1.

Vander Meer yielded only two safeties to make the first game his tenth victory and Tipton contributed support with a single and a double which drove in four runs. The first ball Vander Meer pitched was smashed for a home run by Stan Benjamin. The other hit went to Bobby Bragan, who came up with two out in the ninth and got a single.

CINCINNATI.	Ab	R	H	P	A	PHILADELPHIA.	Ab	R	H	P	A
Walker,cf	5	0	2	4	0	B'j'in,rf,1b	4	1	1	1	0
Marsh'l,rf	4	3	2	2	0	M'rt'gh,ss	3	0	0	2	1
Frey,2b	3	2	1	1	0	Glossop,2b	3	0	0	4	2
Tipton,lf	5	1	2	1	0	Lit'hiler,lf	3	0	0	3	0
M'C'r'k,1b	5	0	2	9	1	Koy,cf	4	0	0	3	0
Lama'no,c	5	0	1	8	0	Etten,1b	3	0	0	6	2
Haas,3b	5	0	1	0	1	Brag'n,3b	2	0	1	0	0
Joost,ss	4	2	1	1	2	May,3b	3	0	0	2	3
V. Meer,p	2	0	0	1	1	North'y,rf	3	0	0	1	0
						Liv'gst'n,c	3	0	0	5	0
						Johnson,p	1	0	0	0	2
						Nahem,p	1	0	0	0	2
						Marnie,ss	1	0	0	0	1
						Beck,p	0	0	0	0	0
	38	8	12	27	5		30	1	2	27	13

*Warren batted for Northey in ninth.

Cincinnati ....003 000 320—8
Philadelphia ....100 000 000—1

Errors—Haas, May, Etten. Runs batted in—Tipton [4], F. McCormick, Lamanno, Benjamin, Walker, Frey. Two base hits—Walker, Tipton, Marshall. Home run—Benjamin. Sacrifices—Vander Meer [2]. Double play—Marnie to Glossop and Benjamin. Left on bases—Philadelphia, 6; Cincinnati, 9. Bases on balls—Johnson, 2; Vander Meer, 4; Nahem, 2. Struck out—Johnson, 1; Nahem, 4; Vander Meer, 8. Hits—Johnson, 4 in 2⅓ innings; Nahem, 6 in 5⅔; Beck, 2 in 1. Wild pitch—Nahem. Losing pitcher—Johnson. Umpires — Ballanfant, Barlick and Pinelli. Time—2:21.

SECOND GAME.

CINCINNATI.	Ab	R	H	P	A	PHILADELPHIA.	Ab	R	H	P	A
Walker,cf	4	1	1	2	0	Murt'h,ss	3	0	0	3	1
Marsh'll,rf	4	0	1	1	0	*Benjamin	1	0	1	0	0
Frey,2b	3	0	0	2	5	Waner,cf	4	0	0	3	0
Tipton,lf	4	0	0	3	0	Gloss'p,2b	4	0	1	5	1
F.M'C'k,1b	3	1	1	12	1	Litwhi'r,lf	4	0	2	1	0
West,c	4	1	1	3	0	Northey,rf	4	0	1	0	0
Haas,3b	3	0	0	3	2	Etten,1b	3	1	1	10	1
Joost,ss	3	0	1	1	5	May,3b	3	0	0	0	5
Starr,p	2	0	0	0	1	Warren,c	3	0	0	2	1
						Melton,p	2	0	0	2	2
						Pearson,p	0	0	0	0	1
	30	3	5	27	14		†31	1	5	27	12

*Batted for Murtaugh in ninth. †Naylor batted for Melton in eighth.

Cincinnati ....020 001 000—3
Philadelphia ....000 000 001—1

Errors—Glossop, May, Etten. Runs batted in—West [2], Litwhiler. Two base hit—Glossop. Home run—West. Sacrifices—Starr, Frey. Double play—Joost to Frey to F. McCormick. Left on bases—Philadelphia, 4; Cincinnati, 3. Bases on balls—Starr, 1; Pearson, 1. Struck out—Melton, 1; Starr, 3. Hits—Melton, 4 in 8 innings; Pearson, 1 in 1. Losing pitcher—Melton. Umpires—Barlick, Pinelli and Ballanfant. Time—1:36. Attendance, 5,292.

Giants Whip Cub Lefties, 9-5 and 3-0

[Continued from first sports page.]

over Dallessandro's head and scored on Marshall's single to center.

The Cubs wilted after starting well in the sixth. Dallessandro opened with his first homer, into the right field stands, then Foxx bashed his second single and McCullough came thru with his third straight single. Merullo whiffed and Foxx was doubled trying to reach third. Errickson was called out on strikes.

The Giants scored their final run after two were out in the seventh on Danning's single and a triple by Marshall.

After Ott had made a circus catch of Nicholson's 395 foot drive in the eighth Dallessandro knocked his second homer.

Schmitz Makes Costly Error.

The detail of the second game is a simple narrative. The Giants made the one run essential to victory in the fourth inning. Jurges opened the inning by drawing Schmitz's first pass. Ott bounced to Foxx and Jurges was forced at second. After Young walked, Jim Maynard hit to Foxx, but Schmitz failed to put his foot on first base. The error left the bases loaded. Ott scored while Russell was throwing out Marshall.

Pressnell started in the eighth by walking Bartell. Jurges singled and Ott walked, loading the bases. Young flied to Novikoff, Bartell scoring. Maynard's fly to Dallessandro scored Jurges before Ott was doubled at third, Dallessandro to Hack to Bob Sturgeon.

The only Cub effort that had the slightest resemblance to a threat came in the ninth. Hack led off with a single and Russell was safe on Bartell's fumble. Novikoff, Nicholson, and Dallessandro then supplied easy outs.

[Chicago Tribune Press Service.]

New York, July 28.—The Cubs and Giants will engage in a doubleheader again tomorrow to conclude the Cubs' third 1942 series in the Polo Grounds. Les Fleming and Hi Bithorn are scheduled to pitch for Chicago. Van Lingle Mungo, who joined the Giants late this afternoon, will pitch one of tomorrow's contests and Bill Lohrman will start the other one.

JIM EVERT WINS IN SECOND ROUND CHICAGO TENNIS

James Evert, the top seeded player in the tournament, defeated Frank Patrick, 6-2, 6-1, in the second round of men's singles in the city tennis meet at the Chicago Town and Tennis club yesterday.

Play in men's singles will continue today and competition will start in women's singles and men's doubles.

Duncan Wins Feature on Final Midget Race Card

Midget auto racing ended at Raceway park last night for the duration of the war as Ted Duncan of Chicago won the feature 100 lap race. Cal Nidway of Los Angeles was second and Myron Forhr of Milwaukee finished third. The time 27:38.21. Duncan also captured to 15 lap handicap race in 4:08.28.

Minor Leagues

AMERICAN ASSOCIATION.

	W.	L.	Pct.		W.	L.	Pct.
Kas. City	56	48	.538	Ind'apolis	52	52	.500
Milwa'kee	56	48	.538	Toledo	51	53	.490
Columbus	54	47	.535	Louisville	50	53	.485
Min'polis	54	52	.409	St. Paul	43	63	.406

YESTERDAY'S RESULTS.

AMERICAN ASSOCIATION.

St. Paul, 7-4; Louisville, 4-5.
Kansas City, 2-2; Columbus, 0-3.
Indianapolis, 11; Minneapolis, 9 [12 innings].
Toledo, 6; Milwaukee, 0. [Called end of fifth inning. Second game postponed.]

SOUTHERN ASSOCIATION.

Knoxville, 6; Nashville, 5.
Atlanta, 5-0; Chattanooga, 0-3.
Little Rock, 7; Memphis, 4.
Birmingham, 5; New Orleans, 3 [13 innings].

WISCONSIN STATE LEAGUE.

Janesville, 5; Green Bay, 4.
Other games postponed.

TEXAS LEAGUE.

San Antonio, 11; Fort Worth, 4.
Tulsa, 11; Shreveport, 8.
Beaumont, 5; Oklahoma City, 1.
Houston, 13; Dallas, 4.

THREE EYE LEAGUE.

Springfield at Madison, postponed.
Waterloo, 11; Decatur, 8.
Evansville, 3-1; Cedar Rapids, 1-17.

EASTERN LEAGUE.

Wilkes-Barre, 1; Hartford, 0.
Binghamton, 3; Elmira, 2.
Albany, 6; Williamsport, 2.

INTERNATIONAL LEAGUE.

Newark, 6-8; Rochester, 1-4.
Syracuse, 8; Montreal, 3.
Baltimore, 4-6; Buffalo, 2-2.
Toronto, 3; Jersey City, 1.

NORTHERN LEAGUE.

Eau Claire, 8; Fargo-Moorhead, 2.
Sioux Falls, 11; Wausau, 7.
Superior, 6; Grand Forks, 4 [13 innings].
Winnipeg, 8; Duluth, 7.

WESTERN ASSOCIATION.

Hutchinson, 8; Springfield, 2.
Muskogee, 10; Joplin, 6.
Fort Smith, 4; Topeka, 2 [10 innings].

PACIFIC COAST LEAGUE.

Hollywood, 7; Oakland, 5.
Los Angeles, 2; San Francisco, 1.
Portland, 1; Sacramento, 0.
Only games played.

Jeanne Cline Advances in State Meet

Peoria, Ill., July 28 (AP).—Miss Jeanne Cline, whom the public expects to be crowned the women's golfing champion of Illinois Friday, was the only player to conquer par today in first round action that was devoid of upsets.

She was one under regulation figures when a 7 and 6 score ended her first round match with Betty Mackemer of Peoria.

Virginia Ingram of Winnetka, who had the second best qualifying score, also scored a 7 and 6 triumph, eliminating Mrs. H. R. Topping of Peoria.

Threes on the 8th, 9th, and 10th holes helped Ruth Tenk of Quincy to a 4 and 3 victory over Grace Stone of Peoria.

Ruth More, the Peoria City champion, birdied the first three holes on the back nine to win her match with Betty Hammerlund, Bloomington's champion, 5 and 4.

Dorothy Foster, 1934 winner and the only former title holder in the championship round, had a 6 and 4 margin over Betty Ohnemus of Quincy.

Marjorie Lindsay of Decatur won 6 and 4 over Mrs. D. C. Dodds of Champaign.

In the two closest matches, both decided by 3 and 2 scores, Virginia Nilles of Evanston conquered Ann Lewis of Bloomington, and Harriet Ochiltree of Niles won over Mrs. P. H. Waggoner of Decatur. Pairings for tomorrow's second round:

Cline vs. Nilles; Foster vs. Tenk; Ingram vs. Ochiltree; More vs. Lindsay.

LAYDEN NAMES 20 OFFICIALS FOR NATIONAL LEAGUE

Elmer Layden, commissioner of professional football, named a staff of 20 officials yesterday to handle National league games during the 1942 season. The list includes four newcomers.

Sam Weiss, veteran referee of Washington, D. C., was named to replace Red Friesell, who has been forced to retire after suffering severe injury in the Brooklyn Dodger game at Philadelphia last season.

Other newcomers are Umpire Leo A. Novak, track coach at West Point; Field Judge William Grimberg, director of athletics at Audubon, N. J., High school, who has been officiating in the American Football association, and Ralph Vance of Cleveland, a former Washington and Jefferson star. Those appointed by Layden are:

REFEREES—Sam Weiss, Bobie Cahn, Ronald Gibbs, Tommy Hughitt, and Carl Rebelz.
UMPIRES—John Schommer, Carl Brubaker, Harry Robb, Leo Novak, and John Kelly.
FIELD JUDGES—Chuck Sweeney, William Downes, Eugene Miller, William Grimberg, and Ralph Vince.
HEAD LINESMEN—Earl Cavanaugh, Charlie Berry, Joe Lipp, Larry Conover, and Lou Gordon.

ONE WAY TO CELEBRATE.

Logansport, Ind., July 28 [Special].—Henry Jasorka celebrated his 65th birthday today by swimming one mile and a half across Lake Maxinkuckee in 1 hour and 10 minutes.

In the Wake of the News

[Continued from first sports page.]

Semper Fidelis.

When a friend first goes to a hospital
We hasten to pay him a call,
We hurry him flowers and other gifts,
Lest loneliness may befall;
But if, by chance, the illness drags on,
The calls become fewer until
We're apt to forget completely
Our friend still lying there ill.

When a soldier first leaves, his buddies all write,
Their emotions are quite bestirred,
But as time goes on the letters drop off
Or for many a cause are deferred;
So the friend lying there in hospital,
Or the boy in some far away spot,
Must often have moments of wondering
If they've been by the world quite forgot.

So let's not be one of those people
Who make a grand splurge at the start,
And then taper off till those absent become
Of our lives but a shadowy part;
The siege for them is bitter and long,
But they peg along day after day,
So let's do the same with our letters to them
For the whole of the time they're away!

—Jazbo of Old Dubuque.

Amusing Musings.

Just got back to work today from my vacation. Do you know where 10 guys can get themselves jobs? I'd sorta like to help them in payment for taking care of my work while I was away.

—The Voice from the Gallery.

When I was a kid I was always popular with the crowd, especially at the beaches. But after a while I got tired of being used for a medicine ball.—Don I. Frankel.

* *

Hole in One.

Mrs. Iva Hoffman, Kinsman's Golf club, Lockport, Ill., 3d hole, 155 yards.

Harry Hogan, Escanaba, Mich., C. C., 2d hole, 112 yards.

Charles Niemeyer, Reineway Course, Stockton, Ill., 2d hole, 100 yards.

* *

Encyclopedia Americana.

Caddie: The guy who is left holding the bag while the other fellow has all the fun. —R. P. Richards.

* *

Everyday Phrases.

Howyadoin? . . . Pleestomeetcha . . . Whadayasay? . . . Howsaboutit? . . . Beeseeinya . . . Jeetyet?

—Al Morrison.

Ten Years Ago Today—A crowd of 105,000 saw the opening of the 10th Olympic games at Los Angeles.

Top Notch Morale is the Child of Cheerfulness

Good humor makes the job go right. And there is nothing like a fine smoke to keep the temper in tune.

For a great army of smokers, El Producto is first aid to good humor.

El Producto has a distinctively cheerful character that only its uncopyable blend of choicest tobaccos can give. It is so mild you can smoke it all day long.

Insure a cheerful humor for long hours and tough jobs.

Equip yourself every morning with a pocketful of El Producto.

EL PRODUCTO CIGARS

for real enjoyment
Send a box to the friend in uniform.

Modern sizes 10c and up.
What Size, Please?

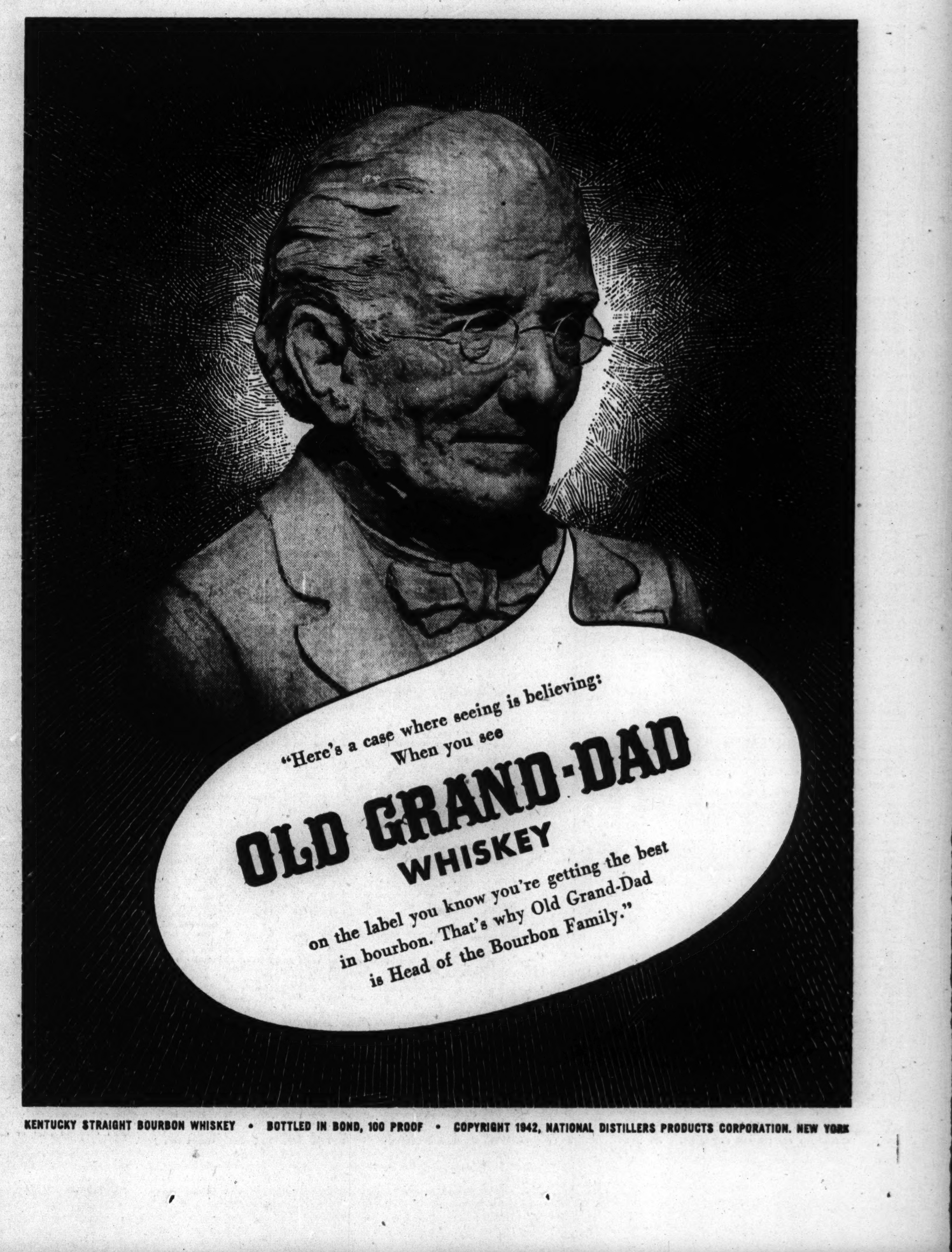

STOCK MARKET ABSORBS BAD NEWS IN STRIDE

Price Changes Irregular in Narrow Range.

New York, July 28 (AP).—The stock market took a bearish news budget in stride today. Selling was negligible, and enough bids appeared to keep trends fairly well balanced.

The fall of Rostov to the Nazis was viewed as one of the worst developments of the war but no disposition to dump holdings was displayed. Narrowly irregular prices ruled thruout the day. Plus and minus marks were about evenly divided at the close.

Industrial company earnings statements disclosed sharp profits declines for most concerns in the first half of 1942, compared with a year ago. Word that the administration was preparing to apply inflation brakes was considered none too bullish. The consensus, however, was that much unfavorable news may have been at least partly discounted.

Average Is Unchanged.

The Associated Press average of 60 stocks was unchanged at 36.7 for the fourth successive session. Transfers amounted to 264,940 shares, against 259,530 Monday.

Buying of rails dwindled, altho Santa Fe again managed to edge into new high ground since 1938. Chesapeake & Ohio also ended with a small advance.

General Motors was off ⅛ in the face of earnings figures showing net for the June quarter and the first six months was less than half that for 1941.

CHICAGO PRICES MIXED.

Price movements continued irregular on the Chicago Stock exchange yesterday, with advances by 23 stocks and declines by 28. The 25 other issues traded closed unchanged. Volume was 14,000 shares, compared with the transfers of 9,000 on Monday. Nash Kelvinator was up ⅜ and Santa Fe advanced 1½, each setting a high for the year. Middle West, the volume leader with a 1,200 share turnover, closed unchanged.

In the last half hour Butler Brothers was off ⅛ from the New York close.

WHAT STOCKS DID

[Tuesday, July 28, 1942.]

NEW YORK STOCKS.

TRIBUNE AVERAGES.

	25 indust.	25 rails.	50 stks.
High	127.80	19.08	73.44
Low	126.85	18.99	72.92
Close	127.27	19.02	73.14
Net change	−0.35	−0.03	−0.19

ASSOCIATED PRESS AVERAGES.

	30 indust.	15 rails.	15 util.	60 stks.
Net change	....	+0.1	....	....
Tuesday	53.4	16.4	23.5	36.7
Previous day	53.4	16.3	23.5	36.7
Month ago	51.6	15.1	22.9	35.3
Year ago	63.1	18.5	32.4	44.2
1942 high	56.0	17.6	27.3	38.7
1942 low	46.0	14.4	21.1	32.0
1941 high	63.9	19.0	35.5	45.0
1941 low	51.7	13.4	24.5	35.4

60 Stock Range Since 1927:

	1938-'40.	1932-'37.	1927-'29.
High	54.7	75.3	157.7
Low	33.7	16.9	61.8

TRADING FIGURES.

	July 28.	July 27.
Advances	190	221
Declines	182	159
Unchanged	217	170
Total issues	589	550
New 1942 highs	16	22
New 1942 lows	5	4

DOW-JONES AVERAGES.

	30 indust.	20 rails.	15 util.	65 stks.
Opening	106.49	26.07	11.55	35.52
11 a. m.	106.48	26.12	11.55	35.54
Noon	106.55	26.09	11.57	35.55
1 p. m.	106.52	26.11	11.52	35.54
2 p. m.	106.55	26.08	11.51	35.53
High	106.82	26.14	11.57	35.63
Low	106.22	26.01	11.47	35.43
Close	106.48	26.05	11.51	35.51
Net change	−0.18	−0.05	−0.01	−0.05

Transactions.

[In stocks used in Dow-Jones averages.]

Industrials	26,800
Railroads	24,700
Utilities	8,400
Total	59,900

BANK STOCKS

CHICAGO.

[Nominal quotations.]

	Yesterday— Bid.	Ask.	—July 28— Bid.	Ask.
American Nat.	168	180	168	180
Chicago Title	106	111	106	111
City National	101	106	101	106
Continental Ill.	65	67½	64¾	67¼
First National	253	258	252	257
Harris Trust	290	300	290	300
Industrial Nat.	29	31	29	31
Do. pfd.	99	102	99	102
La Salle National	61	65	61	65
Northern Trust	470	485	470	485

NEW YORK.

Bankers Trust	35⅝	37⅝	35⅝	37⅝
Bank of Manh'tt'n	13⅝	15	13⅝	14⅞
Central Hanover	71¼	73⅝	70	72½
Chase	23½	25	23⅜	24⅞
Chemical	37	39	36½	38½
First National	1085	1115	1080	1110
Guaranty	221	226	220½	225½
Irving	9⅝	10⅝	9⅝	10⅝
Manufacturers Tr.	32	33½	31⅞	33⅜
National City	23¼	24⅝	23⅛	24⅝
New York Trust	64¼	66⅝	64	66½

OTHER BANKS.

Bank of America	30¼	32	30⅝	32¼
First Natl. Boston	35¼	37¼	35¼	37¼

DIVIDENDS DECLARED

The following dividends were declared yesterday:

Stock, rate, period—	Payable.	Stock of record.
American Rolling Mill, 20c	Sep 15	Aug 15
Bost Wov Hose &Rub, 50c	Aug 25	Aug 15
Do, extra, $1	Aug 25	Aug 15
Canada Dry Ging Ale, 15c q	Sep 22	Sep 10
Charis, 15c	Aug 15	Aug 5
Consolidated Edison, 40c	Sep 15	Aug 7
Deere & Co., 35c q	Sept 1	Aug 15
Do, pfd, 35c q	Sept 1	Aug 15
Freuhauf Trailer, 35c	Sep 1	Aug 20
Haskelite Mfg, 10c	Aug 15	Aug 5
Manhattan Shirt, 25c q	Sep 1	Aug 11
Marsh Field 6% pf, $1.50 q	Sep 30	Sep 15
Do 6% pfd, 2d series, 1.50 q	Sep 30	Sep 15
Mohawk Carpet Mills, 50c	Sep 8	Aug 22
National Lead, 12½c q	Sep 30	Sep 11
Do, cla A pfd, $1.75 p	Sep15	Aug 28
Do, cla A pfd, $1.75 q	Sep 15	Aug 28
Do, cla B pfd, $1.50 q	Nov 2	Oct 16
Neisner Bros, 25c q	Sep 15	Aug 31
Nat Gypsum pfd, $1.12½ q	Sept 1	Aug 13
Pitney-Bowes Post M, 10c q	Aug 20	Aug 1
Pillsbury Flour Mills, 25c q	Sept 1	Aug 13
Pittsb Stl 5½% pfd, $4.12½	Sep 1	Aug 18
S. S. Kresge, 30c	Sep 11	Aug 28
U. S. Steel, $1	Sep 19	Aug 20
Unit Gas $7 pfd, $2.75 arr.	Sept 1	Aug 7
U. S. Steel pfd, $1.75 q	Aug 20	July 31
Arr—payment on arrears.		
United Engrg & Fdry, 50c	Aug 17	Aug 7
United Gas Improve, 10c	Sep 30	Aug 31
Warn Br Pic, $3.85 pfd, 96¼	Sep 1	Aug 14
q—Quarterly.		

HAY MARKET.

Old crop timothy—No. 1, or clover or alfalfa mixed, $21@22; do, No. 2, $20@21 per ton. Quotations are for rail shipments.

NEW YORK STOCK TRANSACTIONS

Tuesday, July 28, 1942.

Shares sold today.....264,940 Total sales 1942 to date.....59,317,776

Year ago.....962,710 Total sales 1941 to date.....79,938,779

A

Stock, div.—	Sales, 100s.	High.	Low.	Close.	Net chge.
Abbott Lab 1.60a	1	45¼	45¼	45¼—	¼
Do p 4	.40	109	109	109	....
Adams Exp .15e	2	6⅝	6½	6½—	⅛
Addressog .75e	1	12⅛	12⅛	12⅛+	⅛
Air Reduction 1a	7	32⅞	32	32⅞+	⅝
Alaska Juneau	1	2⅛	2⅛	2⅛	....
Alleghany Corp	1	¼	¼	¼—	1/16
Do p $30 ww	2	4¾	4⅝	4¾	....
Do pr p	2	11¾	11¾	11¾+	½
Allied Strs .30e	2	5⅛	5⅛	5⅛	....
Allis-Ch Mfg .50e	1	25	25	25	....
Alph P Cem .75e	1	17¼	17¼	17¼	....
Amerada Pet 2	3	53¼	53	53 —	½
Am Ag Ch D 1.20	5	20½	20¼	20¼—	⅝
Am Airlines 1.50g	5	36	36	36 +	¼
Am Bk Note .40e	1	7⅛	7⅛	7⅛—	⅛
Do p 3	.50	45	44¾	44¾—	¾
Am Br Shoe .60e	3	26¼	26	26	....
Do p 5.25	.80	126	126	126 —	⅛
Am Can 2.75e	3	64	64	64	....
Am Ch & Cab 1e	1	17	17	17	....
[illegible]					

Stock, div.—	Sales, 100s.	High.	Low.	Close.	Net chge.
GoodyearT-R .75e	1	18	18	18 —	⅛
GothHos p 7	1	79	79	79	....
Graham-Paige Mot	5	⅝	⅝	⅝—	1/16
GranbyCnM .60a	1	4⅝	4⅝	4⅝	....
Grand Union	1	7⅞	7⅞	7⅞+	⅛
GraniteCityS .35g	3	7	6⅞	6⅞—	⅛
Grant W T 1.40a	1	30	30	30	....
GtNorthRy p 1e	5	22	21⅝	21⅝—	⅝
GtWestSug 2	1	23½	23½	23½+	⅝
Do p 7	1.70	135	135	135 +	½
Greyhound 1	8	12⅝	12¼	12⅝+	⅛
GrumAircE 1.50g	1	10½	10½	10½+	½
Gulf Mob & Ohio	2	3	3	3	....
Do p 2.50g	3	26⅝	26½	26⅝+	⅝
[illegible]					

Stock, div.—	Sales, 100s.	High.	Low.	Close.	Net chge.
Southern Pacific	31	13½	13⅜	13⅜	....
Southern Ry	5	14⅝	14⅝	14⅝	....
Do p	5	28½	28½	28½	....
So Ry M&O 4	1	39	39	39 +	1½
SparksWithington	21	2⅛	2	2⅛+	⅛
Spear & Co	1	3	3	3 +	⅛
Spencer Kell 2	1	21	21	21	....
Sperry Corp 2g	4	23½	23¼	23¼—	¼
Spicer Mfg pA 3	.10	56	56	56 +	1
Spiegel Inc	2	3	3	3	....
Square D Co 1e	1	31½	31½	31½	....
Stand Brands	20	3⅜	3¼	3⅜+	⅛
Std G&E $4 p	1	⅞	⅞	⅞	....
Stand Oil Cal .70e	7	22	21⅝	22 +	½
Stand Oil Ind 1	12	25	24⅞	24⅞	....
[illegible]					

Rates of dividends in the foregoing table are annual disbursements based on the last quarterly or semiannual declaration. Unless otherwise noted, special or extra devidends are not included.

*Ex dividend. xr—Ex rights. a—Also extra or extras. d—Cash or stock. e—Declared or paid so far this year. f—Payable in stock. g—Paid last year. h—Payable in Canadian funds. k—Accumulated dividend paid or declared this year.

Sales to 11 a. m., 60,600; to 12, noon, 120,900; to 1 p. m., 158,800; to 2 p. m., 190,090; total sales, 264,940 shares.

Philadelphia, Pa., July 28 [Special].—Odd lot purchases by customers on July 27 were 39,239 shares; sales, 33,416, including 552 shares sold short.

CHICAGO STOCKS

Tuesday, July 28, 1942.

Shares sold today	14,000
Year ago	26,000
Total sales 1942 to date	2,596,000
Total sales 1941 to date	3,076,000

Stock, div.—	Sales, 100s.	High.	Low.	Close.	Net chge.
AbbottLab 1.60a	.16	45⅛	45⅛	45⅛	....
Allied Lab .55e	1	10⅝	10⅝	10⅝—	⅛
AlliedProdA 1.75	.50	21	21	21	....
‡AmRadStS .15e	.20	4½	4½	4½	....
Am Tel&Tel 9	1	115½	115½	115½—	¼
Anaconda 1.50e	2	25¾	25⅝	25¾	....
Armour & Co	6	2⅞	2⅞	2⅞—	⅛
AtchT&SF 3.50e	1	42⅞	42½	42⅞+	1½
‡Bendix Av 3e	.25	31⅛	31⅛	31⅛	....
Borg-Warner .80e	.50	24⅛	24⅛	24⅛—	⅛
Butler Bros	3	5⅛	5	5	....
Do pf	.50	21½	21½	21½+	⅛
CenIllPubS p 3k	.30	53⅜	53⅜	53⅜	....
Cen Ill Sec	.50	⅛	⅛	⅛	....
Chi Corp	2.50	15/16	15/16	15/16—	1/16
[illegible]					

LIGHT HOG RUN DEEPENS GLOOM AMONG PACKERS

Predict Worst Shortage Since 1937.

Revise Beef Ceiling

Washington, D. C., July 28 (AP).—The Office of Price Administration revised price ceilings on beef and veal today to permit sellers to increase their prices to hotels and restaurants. Normally, because of special services involved, sales to the hotel and restaurant trade brought higher prices than sales to ordinary customers, OPA said.

With hog raisers cutting market supplies to a low level in the wake of the recent price reductions, packers yesterday said there is a threat of a short-lived pork shortage even more acute than that of 1937 when drouths and crop control measures combined to cause the greatest meat famine in many years.

The industry is entering a season when pork production dips to the lowest level of the year. Farmers have sold nearly all of last fall's pigs and only a small percentage of the early 1942 spring pigs will be big enough to sell until after the middle of September, one pork packer said.

Farmers in Strong Position.

Hog raisers are in a strong position to hold back what few finished hogs they have, it was added, because of the wide spread between the price of corn and the value of the hogs in the market. It now requires about 16½ bushels of corn to equal the average price of hogs in the Chicago market, compared with the ratio of 14.5 one year ago and 8.9 two years ago. Every bushel he feeds brings the farmer about 50 cents more a bushel than the corn is worth in the grain market, it was estimated.

Farmers shipped only 57,000 hogs to the 11 major markets yesterday. This was 22,000 less than on Tuesday last week and only 2,000 more than the same day last year when government agencies were taking a much smaller percentage of supplies.

Prices Rally Mildly.

Prices in the Chicago stock yards ruled steady to 10 cents higher, but the mild rally was not enough to bring hogs to market, it was said. Top loads reached $14.55, which was 60 cents under the 22 year peak of last week. The average for the session moved up 5 cents, to $13.95.

Large eastern orders for prime steers bolstered the market for the few loads available. One shipment sold at $15.85, the highest price since middle of June, but few were good enough to sell over $15.

Commodities

Cotton futures prices closed 15 cents a bale lower to 5 cents higher yesterday after declining to the lowest levels in six weeks. At one point in the session prices were as much as 50 cents a bale under the previous close. Wool tops finished unchanged to 0.2 of a cent higher.

NEW YORK FUTURES.

[Yesterday's closing prices in cents per pound unless otherwise stated.]

Black Pepper.

Closed .05 cent higher. December, 6.60. Sales, one lot.

Cocoa.

Closed unchanged. September, 8.76; December, 8.86. Sales, 28 lots.

Cottonseed Oil.

Closed unchanged to 0.5 cent lower. September, 14.05; October, 13.95; December, 13.79. Sales, 13 lots.

Wool Tops.

Closed unchanged to .2 cent higher. October, $1.255; December, $1.263; March, $1.266. Sales, 30,000 pounds. Grease wool—October, $1.003. No sales.

CHICAGO MERCANTILE EXCHANGE.

Butter.

[Cents per lb per car of 19,200 lbs.]

Storage stands.—	Open.	High.	Low.	Close.	Prev. close.
Nov.	40.00	40.15	40.00	40.05	40.00
Jan.	40.50	40.50	40.50	40.50	40.40

Eggs.

[Cents per doz in cars of 12,000 doz.]

Refrigerator stands.—	Open.	High.	Low.	Close.	Prev. close.
Oct.	34.50	34.50	34.40	34.50	34.50

Potatoes.

[Dollars and cents per cwt in cars of 36,000 lbs.]

Idaho russets, U. S. No. 1 extras—	Open.	High.	Low.	Close.	Prev. close.
Nov.	2.90	2.90	2.83	2.83	2.85

COTTON FUTURES.

[Cents per pound.]

Chicago Board of Trade.

	Open.	High.	Low.	Close.	Prev. close.
October	18.56	18.57	18.56	18.57	18.58

New Orleans Cotton Exchange.

	Open.	High.	Low.	Close.	Prev. close.
October	18.55	18.56	18.44	18.54	18.59
December	18.69	18.71	18.58	18.68	18.69
January	......	......	......	*18.71	*18.72
March	18.81	18.85	18.71	18.83	18.84
May	18.87	18.88	18.80	18.88	18.90
July	......	......	......	*18.94	18.96

New York Cotton Exchange.

	Open.	High.	Low.	Close.	Prev. close.
October	18.38	18.38	18.26	18.35	18.36
December	18.51	18.51	18.41	18.48	18.50
January	18.55	18.55	18.46	18.52	18.55
March	18.61	18.67	18.59	18.67	18.62
May	18.66	18.70	18.60	18.70	18.70
July	18.73	18.75	18.64	18.75	18.79

*Nominal.

The average price of 15/16 inch middling cotton at the 10 designated markets yesterday, as determined by the Agricultural Marketing administration, was 18.86 cents per pound.

CASH PRICES.

[Wholesale.]

Chicago.

	July 28.	July 27.
Hides, hvy packer, lb.	$ 0.15½	$ 0.15½
*Steel scrap, ton	19.3750	19.3750

*Average price Chicago and Pittsburgh.

New York.

[Price per pound.]

Antimony, American	$ 0.1650	$ 0.1650
Coffee, No. 7, Rio	.09⅝	.09⅝
Copper, electrolytic	.1200	.1200
Sugar, refined	.0560	.0560
Wool, standard tops	1.255	1.255

Other Markets.

Flour, std pts, bbl, Mpls.	$ 5.80	$ 5.85
Lead, lb, E. St. Louis	.0635	.0635
Zinc, lb, E. St. Louis	.0825	.0825

COMMODITY INDEX.

The Associated Press weighted wholesale price index of 35 commodities:

Yester.	Prev. day.	Wk. ago.	Mo. ago.	Yr. ago.
98.30	98.40	98.38	97.89	90.01

Range in recent years:

	1942.	1941.	1940.	'33-'39.
High	99.72	95.12	78.25	98.14
Low	95.54	77.03	68.89	41.44

[1926 average equals 100.]

The Dow-Jones commodity futures index closed at 84.93, off 0.37.

NEW YORK CURB

Tuesday, July 28, 1942.

Shares sold today.....54,195 Total sales 1942 to date.....10,039,389

Year ago.....153,875 Total sales 1941 to date.....14,930,022

	Sales.	High.	Low.	Close.	Net chge.
Airc Access	100	1⅞	1⅞	1⅞+	⅝
AlumCoAm pf.	50	103	103	103	....
Am Book	50	19½	19½	19½—	¾
Am Cen Mfg	100	4⅝	4⅝	4⅝	....
Am C P&LA	50	6	6	6 —	⅛
Am Cyan B	500	35	35	35	....
AmGen $2.50p	25	31½	31½	31½+	⅛
Am Sup	100	1/16	1/16	1/16	....
Do pf	200	1½	1½	1½+	⅛
Apex Ele Mfg	100	7¾	7¾	7¾+	½
Ark Nat Gas	500	¾	¾	¾	....
Do A	500	13/16	¾	13/16+	1/16
Asso G&El A.	1,000	1/16	1/16	1/16	....
Atl Cst Fish	200	3½	3½	3½	....
Babcock&Wil	200	20⅞	20⅞	20⅞+	⅝
Baldw Loc pf.	250	29	29	29	....
Barl&Seel A	100	7⅝	7⅝	7⅝—	⅛
Basic Refract.	100	5	5	5 —	⅝
Beech Airc	3,400	8¾	8½	8¾+	½
[illegible]					
Nat P&L p	25	78¼	78¼	78¼—	¾
Nat T & Mines	200	2⅝	2⅝	2⅝	....
New Eng T&T	30	86¼	86	86¼+	1
New Idea Inc.	300	11⅞	11½	11⅞+	⅛
N J Zinc	100	59⅝	59⅝	59⅝	....
N Mex&Ar Ld	200	1¼	1¼	1¼	....
Niag Hud Pow	300	1¼	1¼	1¼	....
NorAm Ray B.	100	18½	18½	18½+	½
Novadel-Ag	100	17	17	17 +	⅝
OhioPS 7pf A.	10	105⅝	105⅝	105⅝+	1⅛
PacG&E 6 pf.	100	29	29	29	....
Pantepec O V.	300	4	4	4	....
Pennroad	1,000	3⅛	3⅛	3⅛	....
Pa-Cent Airl.	1,400	7⅛	7	7 —	¼

	Sales.	High.	Low.	Close.	Net chge.
PaP&L $7 pf.	40	77¾	77½	77⅝+	⅛
Pa W & Pw	550	48⅛	48	48⅛	....
Pepperell	75	92	91½	91½—	¼
Phoenix Sec	100	5⅛	5⅛	5⅛—	⅛
Do pf	50	39	39	39	....
Pitts & L Erie	70	50½	50½	50½—	¼
Pitts Metallu.	50	10	10	10	....
Pitts Pl Gl	500	70¼	69½	70¼+	¾
Potrero Sugar.	400	3⅜	3¼	3⅜+	¼
PugSdP&L5pf.	100	96⅝	96½	96½	....
Do $6 pf	100	39¾	39¼	39¼+	¼
Pyrene	100	6⅛	6⅛	6⅛—	¼
Quaker Oats	10	63	63	63 +	½
RKO opt war.	500	5/32	5/32	5/32+	1/32
Republic Avia.	300	3⅛	3⅛	3⅛	....
Richmond Rad	100	⅞	⅞	⅞—	⅛
RyanConsPet	200	2½	2½	2½	....
St Regis Pap.	200	1⅝	1⅝	1⅝	....
Do pf	75	113¼	113¼	113¼—	1¾
[illegible]					

DOMESTIC BONDS.

Sales, thous.	High.	Low.	Close.	Net chge.
[illegible]				
1 UnitL&P 5½s'59	105½	105½	105½+	¼
4 Unit L&R 5½s'52	93⅜	93⅜	93⅜—	¼
1 do 6s '52A	116⅝	116⅝	116⅝—	⅛
4 UtahP&L 4½s'44	94½	94	94½—	⅝
10 Wald-Ast 5s '54	3⅛	3⅛	3⅛—	¼
1 West NU 6s'44st	63¼	63¼	63¼—	1⅝

FOREIGN BONDS.

	High.	Low.	Close.	Net chge.
5 Guan&WR 6s'58	40½	40½	40½—	1½
15 Russ 6½s 1919	1¼	1¼	1¼—	⅛
13 do 5½s 1921	1⅜	1¼	1⅜+	⅛

*Ex dividend. xr—Ex rights. xin—Ex interest.

BOARD OF TRADE GRAIN FUTURES

[Prices July 28, 1942, in dollars per bushel.]

	Open.	High.	Low.	Close.	Prev. close.	Year ago.	Season's range High.	Low.
Wheat.								
September	1.18¾-1.18½	1.18⅞	1.17⅞	1.17⅞-1.18	1.19 -1.19¼	1.07 -1.06⅞	1.37¼	1.17½
December	1.22¾-1.22½	1.22¾	1.21¼	1.21¼-1.21⅜	1.22½-1.22⅝	1.08⅞-1.08¾	1.31⅝	1.20¼
May	1.26⅛	1.26⅝	1.25½	1.25½-1.25⅝	1.26⅜	1.10⅞	1.33⅛	1.25½
Corn.								
September	.89⅞- .90	.90⅛	.89½	.89½- .89⅝	.90⅛	.75⅝	.94⅜	.84⅝
December	.93 - .92¾	.93	.92⅝	.92⅝	.93 - .93⅛	.78¾	.95¼	.88⅝
May	.97¼	.97¼	.96⅞	.96⅞	.97⅝	.81	.99	.96½
Oats.								
September	.50½	.50¾	.49¾	.49⅞	.50½	.38⅝	.60	.46⅝
December	.53	.53	.51¾	.51⅞	.52⅞	.40⅝	.53⅛	.49⅛
May	.55½- .55⅝	.55⅝	.54⅝	.54⅝	.55½	.41⅞	.55⅞	.52½
Rye.								
September	.68¼	.68⅜	.67⅝	.67⅝	.68⅜	.65⅞	.98	.64⅞
December	.71⅞	.72¼	.71⅝	.71⅝	.72¼	.69⅝- .69½	.85¼	.68⅜
May	.77¼	.77½	.76⅝	.76⅞	.77⅝	.73¼	.81⅛	.76½
Soy Beans.								
October	1.70⅜	1.71⅜	1.70⅝	1.71	1.71⅛	1.40⅝	2.03	1.68½
December	1.73¼	1.73⅛	1.72⅝	1.72⅞	1.72⅞	1.40⅞	1.79¼	1.69⅞
Feed Barley.								
September	......	.....	.....	.60	.60	......	.61	.58½

GRAIN IN OTHER MARKETS

	Open.	High.	Low.	Close.	Prev. close.
September Wheat.					
K C	1.11⅝	1.12	1.11⅜	1.11½	1.12
Mpls	1.11½	1.11⅛	1.10¾	1.10⅞	1.11⅞
*Wpg	......	......	......	.90	.90
December Wheat.					
K C	1.14¼	1.14⅝	1.14	1.14⅛	1.14⅝
Mpls	1.14⅝	1.15	1.14¼	1.14¼	1.15¼
May Wheat.					
K C	1.18¼	1.18¼	1.17⅝	1.17⅝	1.18½
Mpls	1.19⅝	1.19⅞	1.19⅛	1.19⅛	1.20½
September Corn.					
K C	.87¼	.87¼	.86⅝	.86⅝	.87¼
Mpls	.83¼	.83½	.82⅞	.82⅞	.83½
December Corn.					
K C	.89⅛	.89⅛	.89	.89	.89⅝
Mpls	.86	.86	.85⅞	.85⅞	.86⅝
September Oats.					
Mpls	.46	.46⅝	.45½	.45½	.46
*Wpg	.47⅝	.47⅝	.47⅛	.47⅛	.47⅝
September Rye.					
Mpls	.63¼	.63⅜	.63	.63	.63⅝
*Wpg	.57	.57⅛	.56¾	.56⅞	.57¼
September Feed Barley.					
Mpls	......	......	......	.52⅛	.52⅝
*Wpg	.61⅛	.61⅛	.61	.61	.61⅛
September Flaxseed.					
Mpls	2.43⅝	2.44	2.43	2.43¼	2.43
December Flaxseed.					
Mpls	......	......	......	2.46½	2.46¼

*October.

BOARD OF TRADE SALES.

[On July 27, 1942, in thousands of bu.]

	Sept.	Dec.	May.	Total.
Wheat	3,020	2,278	621	5,919
Corn	525	523	52	1,100
Oats	962	739	331	2,032
Rye	406	372	61	839
Soy beans	*146	46	....	192
Grand total				10,082

Open Grain Trades.

	Sept.	Dec.	May.	Total.
Wheat	22,072	19,929	7,004	49,003
Corn	14,043	14,276	1,864	57,188
Oats	5,635	3,076	764	9,475
Rye	15,451	8,489	158	24,098
Soy beans	1,672	268	15	1,962
Barley	10	....	....	10
Grand total				141,736

*October includes 5,000 bu May wheat and 22,000 bu soy beans.

BENTON HARBOR FRUIT PRICES.

BENTON HARBOR, Mich., July 28 [Special].—Today's fruit market prices were: Tomatoes, 12 quarts, No. 1, $1 to $1.25; No. 2, 40 to 75 cents. Apples, bushels, yellow transparents, 2, 2¼ inch, $1.25 to $1.75. Peaches, bushels, No. 1, golden jubilee, $1 to $1.50. Dewberries, 16 quart crates, $2.25 to $2.50. Red raspberries, 24 pint crates, $2.75 to $3.75.

CASH GRAIN

Official receipts of cash grain at Chicago Tuesday: Wheat, 58 cars; corn, 80 cars; oats, 34 cars, and soy beans, 10 cars. Range of cash grain prices per bushel in leading markets:

WHEAT.

No.	Chicago.	Kansas City.	St. Louis.
2 red	1.28	1.19	1.25@28½
3 red	....	1.11½@20	1.23¼
4 red	....	1.10½@19	1.20½
2 hd	1.16 @16⅝	1.09⅝@13½	....
3 hd	1.15¼	1.09 @11¼	1.16⅝
2 mx	1.15⅝@16⅜	....	....
	Duluth.	**Winnipeg.**	**Minneapolis.**
1 d.n.	1.05⅝@08⅝	81¼	1.06⅝@10⅝

CORN.

	Chicago.	Peoria.	St. Louis.
1 yel	87¼	85⅝	88¼@88½
2 yel	85¼@87¼	86¼	88¼
3 yel	86⅝	....	87⅝
5 yel	84½	....	....

OATS.

	Chicago.	Kansas City.	Minneapolis.
1 wh	50½@51⅛	....	....
2 wh	50½@51	48¼@49⅝	43 @47
3 wh	48⅝@49½	47⅞@48⅝	41½@46
4 wh	46 @48½	....	38 @45
1 red	49¼@49½	47 @47½	....

RYE AND FLAX.

	Rye.	Flax.
Minneapolis	58@61	2.41½@42½
Duluth	58@60	2.39¼@42¼

SOY BEANS.

No. 1 yellow sold at $1.69¾@1.70 per bu, track Chicago; No. 2 yellow, $1.69½@1.71.

BARLEY.

	Malting.	Feed.
Chicago	80@94	55@63
Minneapolis	60@80	52@57

CHICAGO LIVE STOCK

Comparative Prices.

[All prices are in dollars per 100 pounds.]

Hog receipts, 15,000; shipment, 1,500.

Bulk of sales yesterday	$13.40@14.50
One month ago	14.05@14.60
One year ago	9.85@11.50

Top yesterday, $14.55; average, $13.95.

Cattle receipts, 8,000; shipments, 3,500.

Bulk of sales yesterday	$13.00@14.25
One month ago	12.50@14.00
One year ago	11.25@12.25

Top yesterday, $15.85; average, $13.60.

Sheep receipts, 9,000; shipments, 500.

Bulk of sales yesterday	$13.00@14.10
One month ago	14.75@15.75
One year ago	9.75@10.75

Top yesterday, $14.15; average, $13.55.

Receipts include 100 cattle, 4,000 hogs, and 7,000 sheep direct to packers.

NAVAL STORES.

SAVANNAH, Ga., July 28 (AP).—TURPENTINE—57½c per gal; offerings, 212 casks; sales, none; receipts, 422; shipments, 100; stocks, 14,394. ROSIN—Offerings, 403 lots of 280 lbs.; sales, 403; receipts, 1,205; shipments, 100; stocks, 58,808. Quote: B, $2.87; D, $2.93; E, $2.98; F, $3.02; G, $3.01; H, $3.02; I, $3.04; K, $3.05; M, $3.05; N, $3.10; WG, $3.10; WW, $3.18; X, $3.18.

WHEAT FUTURES BREAK; PREDICT RECORD SUPPLY

War News, Cotton Decline Affect Grain Market.

Wheat broke more than 1 cent per bushel in futures transactions on the Chicago Board of Trade yesterday, the September delivery closing at $1.17⅞ a bushel. Traders attributed the liquidation to unfavorable war news, weakness in cotton, and the pressure of the largest supplies of wheat in history.

Corn closed ⅝ to ¾ cent lower. Oats closed ⅝ to 1⅛ cents off. Rye was down ⅝ to ¾ cents. Soy beans held unchanged to ⅛ cent lower.

Wheat Supply to Set Record.

The department of agriculture reported that total wheat supplies for the United States for the 1942-'43 marketing year will reach 1 billion 524 million bushels, a new record. It said such a quantity would exceed all possible domestic requirements by more than 800 million bushels.

The meeting of department of agriculture officials with farm representatives to seek an increase in feed wheat consumption attracted little attention in the grain pits.

Brokers said they could not see how the government expected to have farmers buy wheat for feed purposes when rye is much cheaper. Rye can be bought for 16 cents a bushel less than wheat at 85 per cent of corn parity, they said.

Oats Shipped West.

Trade reports told of oats being bought in Chicago for shipment west to plants of industrial consumers, a most unusual procedure, particularly during the harvesting season. Rains in Iowa sections have interfered with the harvest, and marketings of new crop grain have been below normal.

The strong demand for red wheat continues. A car of No. 2 soft red sold for 9¼ cents over the September wheat future, up ¼ cent from the last previous sale, relative to the future.

COURT UPHOLDS F. H. PRINCE IN 6 MILLION TAX SUIT

Frederick H. Prince, Boston capitalist and Chicago packing figure, was upheld yesterday in a tax claim involving 6 million dollars of taxes and penalties. The United States Circuit Court of Appeals in Boston ruled for Prince and remanded to the board of tax appeals for further consideration of its case against the Chicago Stock Yards Company of Maine.

The court ruled the board has used an improper "legal yardstick" in reaching its decision on claims against the company's net income for 1930, 1932, and 1933.

Prince, who is president of the company, contested the appeals board's contention that the company was used to avoid imposition of surtaxes on stockholders by permitting profits to accumulate instead of being distributed in dividends. The Union Stock Yard and Transit company of Chicago is a subsidiary of the company involved.

EXPECT NORMAL BUYING IN FALL MARKET OPENER

Normal buying, in contrast with the splurge of orders entered a year ago as protection against higher prices and shortages, was forecast by the Chicago Association of Commerce yesterday as a development during Chicago fall market opening events which begin Aug. 3. Events sponsored by the association are expected to attract 15,000 store owners and buyers from various parts of the country.

Advance registrations for the convention of the association's retail affiliate, the Interstate Merchants' council, are running slightly under a year ago because fewer buyers will attend per store.

About 2,300 Chicago manufacturers and wholesale distributors, augmented by more than 900 out of town firms whose display lines are being moved to the city for the occasion, have joined the association in staging the trade events.

People and Events

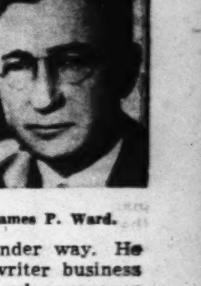
James P. Ward.

James P. Ward, Chicago, has been appointed a procurement specialist for the office machinery and equipment section of the WPB procurement policy division, the Office of War Information announced yesterday. Ward will assist William M. Harris, chief of the section, in the typewriter procurement program now under way. He has been in the typewriter business 25 years. He has been sales manager of the Reliable Typewriter company, Chicago, typewriter wholesale dealer.

Lynn Snow, Oak Park automobile dealer and former president of the Chicago Automobile Trade association, has been elected treasurer of the National Automobile Dealers association. He previously served as a regional vice president of the national association and has been a member of its executive committee as well as chairman of its last convention committee.

F. C. Bisson, associate marketing specialist with the Commodity Exchange administration for three years and an employé of the department of agriculture in Chicago for 16 years, has been appointed director of public relations for the Chicago Board of Trade. He will begin his new duties Aug. 5.

WICKARD WARNS BEEF SHORTAGE MAY BE LENGTHY

Sees Threat of Hog Marketing Rule.

BY PHILIP WARDEN.

Secretary of Agriculture Claude R. Wickard yesterday warned that consumers may be forced to adjust their eating habits because of the current meat shortage. He said the record number of pigs on the farms should remedy the pork shortage but was less optimistic about future beef supplies. He predicted the substitution of dairy products for beef at many meals.

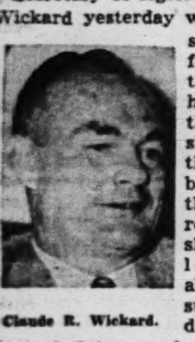

Claude R. Wickard.

Unless farmers move part of their record supply of hogs to market earlier than usual, the secretary added, embargoes on shipments to some markets may be necessary later to preserve orderly markets and prevent jamming slaughterhouses.

Speaking at a press conference in the Morrison hotel, the man responsible for obtaining adequate food production to meet the wartime requirements of the United States and its allies listed four unfavorable developments in the government's food program.

Unfavorable Factors Stated.

These developments were:

1. Unfavorable prices for cattle fattening and the army's meat buying program threaten consumer beef supplies.

2. Corn, essential in the production of pork, milk, eggs, etc., is being used too rapidly, and must be conserved.

3. Production of milk has fallen short of the government goals.

4. An invasion of the grain belt by the European corn borer greatly endangers grain production upon which much of the food program is dependent.

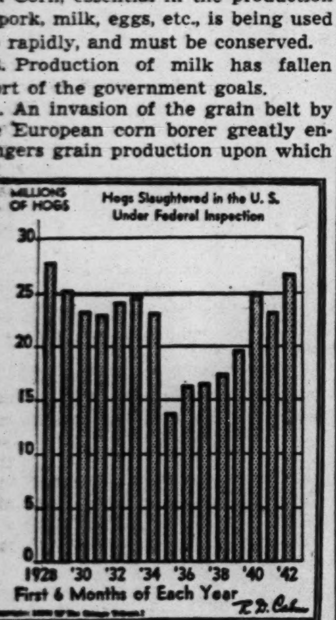

The chart compares hog productions in the first six months of each year since 1928.

"Not much has been done to remedy the beef shortage," Wickard said. "Meat is a high protein food. So are dairy products and poultry. The consumer should eat more cheese, eggs, and other dairy and poultry products and less meat.

"My concern is the beef situation. Many of the cattle that normally would go onto midwest food lots to be fattened are going direct to the slaughterhouses. As a result, from 500 to 700 pounds of beef normally available is lost. That much extra weight is put on in the feed lots.

"Consequently, we are not going to have the beef tonnage we might otherwise have. I don't see the answer to this problem. I believe we will have plenty of beef this fall but I am concerned about next spring when feedlot fattened cattle normally are marketed."

Confers with AAA Officials.

Wickard was in Chicago to confer with government agricultural representatives responsible for maintaining food production. Attending the meeting were agricultural war board chairmen, including heads of the AAA from 10 midwestern states; Federal Security administration and Soil Conservation service representatives, and agricultural college extension service officials.

"This meeting was called for the purpose of making plans for making the best use of available live stock feed," he said. "There is more feed in this country than ever before but it must be used wisely.

"What we need to do now is to plan a program of live stock feeding that will avoid too much of a drain on the ever normal granary of corn."

Corn Shortage Outlined.

Wickard said that by Oct. 1, beginning of the new corn crop year, corn supplies will be 100 million bushels less than a year ago while feed requirements will be considerably larger. By a year from now this shortage may be 200 to 300 million bushels, he added.

"We must protect our corn supplies," he said. "We are here to see that 125 million bushels of government wheat made available for feed purposes under the agricultural appropriations bill is used as quickly as possible. Then we will go back to congress for more.

"The farmer should use wheat and the abundant supplies of high protein feeds such as soy bean and cottonseed meal wherever possible."

Wickard said he would favor full parity crop loans, if no restrictions were placed on sale of government owned farm commodities

He returned to Washington after the meeting.

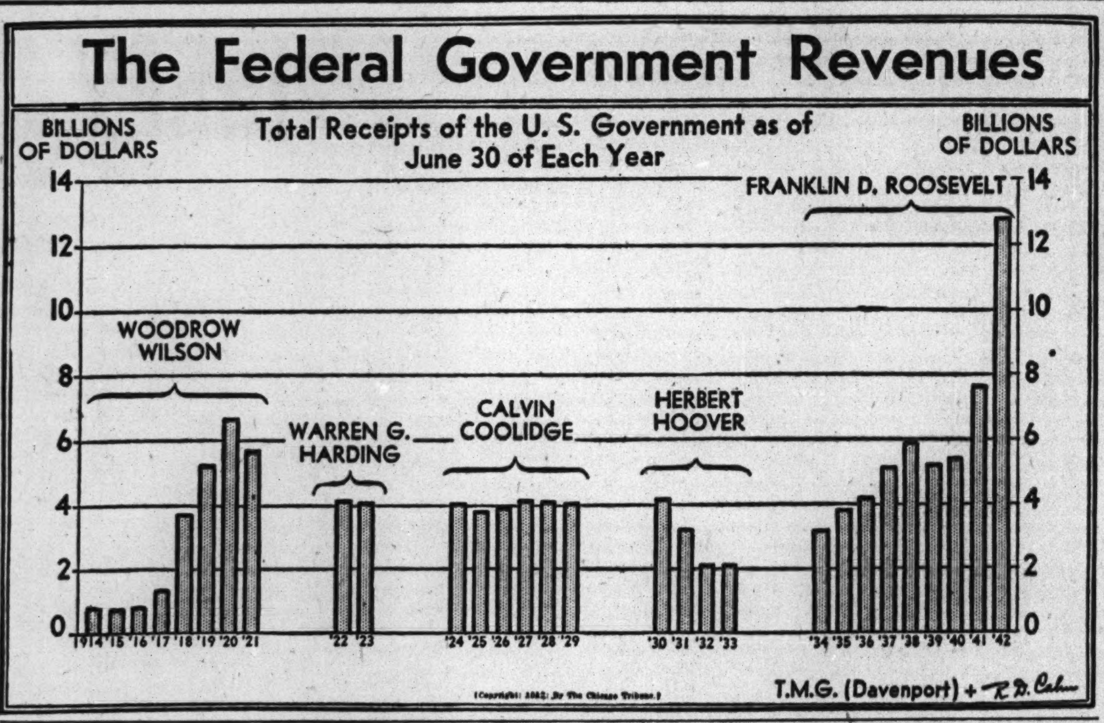

(Copyright: 1942: By The Chicago Tribune.)

Forced Saving Held Difficult to Administer

Washington, D. C., July 28 (AP).—Members of the senate finance committee said today that while compulsory savings might head off inflation the mechanics of equitable application of such a plan would present new and difficult problems.

Discussing with newsmen the testimony of Julian Goldman, New York merchant who advocated siphoning off from 25 to 30 billion dollars in consumers' "excess purchasing power," Chairman Walter F. George [D., Ga.] said the witness had not presented specific recommendations to carry it out, but promised to do so.

Warns of Black Market.

Declaring inflationary trends are widespread and that "black markets" for scarce goods are being created, Goldman told the committee the war was producing "human vultures who trade on patriotism, on misery, even on death, to make a dollar."

Sen. Robert A. Taft [R., O.] said he "thoroly agreed" that compulsory savings would serve better than taxes to take up the surplus national purchasing power, but added he was in doubt about the machinery for forcing people to save.

If a man had not filed an income tax return last year, he remarked, it would be difficult to tell how much his income had increased. Also, he said, some men formerly worked in rural sections where their expenses were low, and now hold jobs in industrial districts where living costs are much higher.

Suggests Profits Taxes.

Sen. Arthur H. Vandenberg [R., Mich.] asked Goldman if his objective could not be partially met by applying the principle of excess profits taxes to individual incomes. The New Yorker reiterated his preference for the savings plan.

Sen. George said the individual excess profits tax had been tried during the first World war and had been difficult to administer.

RAIL OPERATING NET FOR MAY UP, 136 ROADS REPORT

Reports of 136 class 1 railroads to the Interstate Commerce commission yesterday showed an aggregate net operating income for May of $109,672,054, compared with $88,104,433 in May, 1941. Five months' aggregate net operating income was $432,968,133, against $340,505,883 in the corresponding period last year.

The Atlantic Coast railroad reported June net operating income of $1,784,369, compared with $815,947 in June last year.

National Tea Sales Exceed Year Ago 25 to 35 Per Cent

The National Tea company yesterday reported sales for the four weeks ended July 18 amounted to $6,702,576, an increase of 25 per cent over the corresponding period last year. The total for the 28 weeks ended July 18 was $48,697,998, against $35,897,889, an increase of 35.7 per cent.

SALARIES AND WAGES PAID IN 1941 PLACED ABOVE 60 BILLIONS

New York, July 28 (AP).—Salary and wage payments to individuals totaling 60 billion 500 million dollars for 1941, up sharply from the preceding year, were reported today by the National Industrial Conference board.

For 1940 comparable payments totaled 48 billion 549 million, the board said.

Estimating total realized national income for 1941 at 90 billion dollars, the board found that about $1 out of every $6 received by individuals was derived from government payments, compared with $1 out of every $10 at the peak level of the first World war.

POSTPONE STRIKE AT STEEL PLANTS TO SEEK ACCORD

Birmingham, Ala., July 28 (AP).—The AFL Brotherhood of Electrical Workers local voted unanimously tonight to postpone indefinitely a strike scheduled for 11 p. m., C. W. T., tonight at three huge steel plants of the Tennessee Coal, Iron & Railroad company.

"The strike is temporarily postponed," L. E. Brown, executive committeeman, announced, "and the power and authority placed in the executive committee to exercise their best judgment and call the strike at their discretion. Conferences will continues until a definite solution is reached."

Avert Navy Tieup.

New York, July 28 (AP).—Navy and union representatives today signed an agreement ending the threat of a strike of 22,000 AFL building trades workers employed on 100 million dollars of naval projects in the New York metropolitan area. WPA workers will be removed from all except some minor jobs.

INLAND AND CIO TO MEET AGAIN TODAY ON TERMS

Union suggestions on contract terms were studied by Inland Steel company officials yesterday preparatory to another meeting with the United Steelworkers of America [CIO] today in Indiana Harbor. Monday's meeting, which followed the War Labor board's decision in the "Little Steel" case, was the first since contract negotiations collapsed last January. The decision called for wage increases of 44 cents a day, "union security," and other provisions.

John Doherty, international union representative, said that a number of suggestions toward improvement in working conditions were made by the union negotiators.

Authorizes Sixth Payment by Pinkert Bank in Cicero

The state auditor has authorized a 5 per cent repayment amounting to $15,429 for 4,000 depositors of the Pinkert State bank, Cicero, the sixth since closing of the bank. This increases the depositors' total return to 30 per cent of their claims.

U. S. Steel Net Fails to Cover Its Dividends

New York, July 28 (AP).—United States Steel corporation, with record breaking war orders on its books, reported today its net income for the second quarter of this year was less than the amount required for preferred stock dividends for the period, and that nothing had been earned for its common shares in the quarter.

While an adjustment to take account of the pending federal tax bill played a part in the result, it was the first time "big steel" had failed to earn $1 or more on its common since the September, 1939, quarter.

Profit Under 6 Millions.

Nevertheless, directors declared the usual $1 payment on common, along with the quarterly $1.75 on preferred. Net income was $5,945,373, equal to $1.65 a share of preferred stock, compared with $27,921,534 in the first quarter of 1942, equivalent to $2.48 a common share, and with $24,814,751, or $2.12, in the 1941 June quarter.

Cutting into the latest three months' profit was a provision of $12,819,050 additional taxes on earnings in the first quarter of this year. This was done to take account of the house approved tax measure carrying higher normal and excess rates than had then been calculated.

The quarter's profits also were chipped down by addition of 6 million dollars to a reserve "to provide for contingencies attaching to present high rates of operations and other unusual conditions." This brought to 12 million the total of such contingency provisions thus far this year.

Taxes 4 Times Net Income.

All federal, state, and local taxes for the first six months were calculated at $149,424,429. The six months net profit of $33,866,907, or $2.44 a common share, compared with indicated net of $61,347,746, or $5.60 a share in the first half of last year.

The earnings and the dividend action of Steel's directors had been closely watched in Wall street as a clew to wartime profits, especially coming on the heels of a big drop in profits reported last night by General Motors corporation, also a major war producer.

[Additional earnings reports are on page 26.]

MANUFACTURERS URGE REDUCTION OF REPORT LOAD

The Illinois Manufacturing association yesterday pressed its efforts to reduce the burden of reports, forms, and questionnaires its members are required to fill out for various government agencies by urging adoption of a measure now pending in congress, which was introduced by Sen. James E. Murray [D., Mont.].

The Murray bill would provide relief for business concerns by curtailing and eliminating many of the forms. The bill, now before the senate committee on education and labor, would empower the director of the budget to curtail and eliminate reports.

Illinois manufacturers, while they said they are willing to coöperate with the agencies in any legitimate effort to obtain needed information, held that the volume of forms they have been asked to fill in the last few months has left them "confused, distracted and bewildered." In addition, the expense of preparing such reports, especially in the case of smaller firms, amounted to hundreds or thousands of dollars, the association reported.

Vast Sugar Surplus Held Likely

Unless sugar rations are increased, the United States by the end of the year will have its warehouses so crammed with sugar it will have surplus supplies sufficient to fill approximately all its requirements for the first half of 1943, an international sugar authority asserted yesterday.

In a report to its customers on the sugar situation, Lamborn & Co., Inc., sugar brokers, said that public storage space grows scarcer as the war effort gains momentum. Private warehouses owned or controled by sugar refiners and beet processors are inadequate to carry the load of unusually heavy stocks of sugar, the firm said.

Ask Relaxed Rationing.

The company said that in peacetime a substantial part of the load has been carried by the trade—manufacturers, wholesale grocers, and householders — as well as public warehouses. Other sugar trade authorities have said that the warehousing situation could be relieved to a large extent by relaxing rationing restrictions to permit householders as well as industrial sugar consumers to carry larger inventories.

Here is how Lamborn & Co. sums up the situation:

Sugar production from the new crop of sugar beets has already started and the output promises to be the largest on record, approximately 1,850,000 short tons, raw value.

The new crop Florida cane sugar production promises to be the largest on record, upwards of 100,000 short tons, raw value. Harvesting is expected to start about the middle of October.

New crop Louisiana can sugar production promises to be the largest on record, presently indicated in the neighborhood of 500,000 short tons, raw value. Harvesting starts early in October.

From Jan. 1 to May 31, the United States imported 1,446,000 tons. The WPB has set import quotas for the period June 1 to Dec. 31, 1942 at 2,155,000 tons.

Frozen Stocks Not Included.

The total estimated available sugar during 1942 is 6,681,000 tons. This is based on an inventory on Jan. 1, 1942, of 2,180,000 tons on hand in the United States, plus indicated domestic production. This does not include frozen stocks held by householders and industrial users, estimated as of Jan. 1, 1942, at upwards of 750,000 tons.

Against an estimated available supply of 6,681,000 tons, the Office of Price Administration indicated consumption in the United States, [including civilians, armed forces, and lend-lease purposes] in 1942 at 5,700,000 tons.

The carryover on the basis of the above figures as of Dec. 31, 1942, would be 981,000 tons of old crop sugar. In addition to this there would be on hand 1,350,000 tons of new crop beet sugars, 200,000 tons of new crop domestic cane sugars, or a total of 2,531,000 short tons.

METAL WORK MANUFACTURERS

Prime contractor would like to hear from reliable Midwestern concerns having production facilities for all types of metal work; casting, sheet metal, machining, stamping, etc. For further information

ADDRESS H P 453, TRIBUNE

FIND WPB READY TO PLACE LIMITS ON INVENTORIES

Merchants Tell Gist of Meetings.

BY LELAND FORRESTER.

Retailers and wholesalers invited to conferences with War Production board representatives yesterday and Monday in Chicago on the question of inventory restrictions said they have come away from the individual interviews with the belief that inventory control is inevitable. Some of them predicted that a program limiting the stocks which retailers and wholesalers may keep on hand will be announced within 60 days.

The impression that the WPB representatives have come to the conclusion that inventory control is necessary — without saying so — prevailed without exception among 15 merchants, large and small, who were interviewed after their conferences. The committee sat for two days at the Civic Opera house, obtaining opinions of business men.

Say No Decision Is Reached.

Known as the wholesale and retail inventory policy committee of the office of civilian supply of the WPB, the group's chairman is Dr. Eaton Read, chief of the wholesale and retail policy section of the OCS. The other members are two merchants, I. D. Wolf of Pittsburgh and John Donaldson of Chicago.

The WPB, in official statements, has said that no decision on whether inventory control is or is not necessary has been made, and that the WPB will not make up its mind until a national study has been made by Dr. Read's committee and the results analyzed. The two day conferences in Chicago were a part of the survey.

The retailers and wholesalers said that they could not trace their impression of the committee's opinion to anything specific that was said by the committee members, but that an attitude that control must come "was very plainly in the air."

Most of the merchants said that they do not believe inventory control is necessary, and that the peak of inventory accumulation was passed in March for wholesalers and in May for retailers. Stocks of goods are declining, they reported.

Need for Study Found.

Altho some merchants declared the control subject should be dropped entirely until a clear need for it arises, most of them appeared to favor going ahead with a thoro study and getting a plan worked out so it would be ready if the time should come when control is needed.

Merchants who said the inventory situation "is correcting itself" cited several factors. Many items no longer are available, meaning that stocks will be drained. They also held that rising taxes, requiring businesses to keep more cash available for paying them, will cut down the amount of funds stores can tie up in inventories. In many cases, they added, small merchants stocked up "unwillingly" several months ago at the insistence of manufacturers.

Most of the retailers interviewed said they knew of few instances in which small stores have not been able to get supplies, except for items made of scarce materials not available to any merchant. When the WPB first began considering the inventory control question it said one of the main purposes of control would be to prevent some stores from buying up excessive supplies and leaving others without goods to sell.

Small Merchants Dubious.

A view that small merchants would feel more confident if they had been represented on the WPB committee was expressed by William Blumberg, St. Louis department store official.

"In the St. Louis area, little business is wondering if committee members trained in the problems and methods of the big companies can see the problems of the small stores," Blumberg said.

Bruce Penwell, operator of a general store in Pana, Ill., said "we would like to avoid inventory control because we want to avoid the extra office work it would involve." He said inventory reports would be difficult to handle in small stores that do not have specialists in such work.

An accident which delays production in your plant may have far reaching effects. Some branch of our military service may be seriously handicapped because of it. Accident prevention is a patriotic duty. Consult our safety engineering department.

Employers Mutual
LIABILITY INSURANCE CO. OF WISCONSIN
CHICAGO
228 N. La Salle St. ANDover 2266

BUY U. S. WAR BONDS

Truckers Transport Weapons of War

Here is one of the gun carriages en route from a midwest manufacturing plant to service on the fighting fronts, illustrating the extent to which truck line operators are participating in the war campaign.

Trucks Carry Increased War Shipping Load

Midwest motor truck line operators whose normal business of transporting automobiles, refrigerators, and other products has been cut off, are hauling an increasingly large proportion of war materials, Brig. Gen. Donald Armstrong, deputy chief of the Chicago ordnance district, said yesterday.

Trucks are transporting 12 per cent of the total weekly tonnage of guns, ammunition, and other war products moving from middle west manufacturing plants to the fighting fronts, he said. Shipments have risen to more than 325 truck loads a week, representing a 900 per cent increase during the last three months.

Rail Equipment Released.

Lieut. Col. Ralph H. Ewry, chief of the district's transportation and traffic branch, said the war effort is being facilitated by utilizing trucking facilities to their utmost for short hauls, thereby releasing railway equipment for cross country shipping.

"Several midwest trucking companies working closely with transportation experts of the Chicago ordnance district have converted their huge automobile truck-a-way trailers into carriers for such heavy items as 57, 105, and 155 mm. gun carriages and limbers," he said, "and have helped devise special packing arrangements for the moving of shell casings by truck.

Time and Money Saved.

"This method of shipping is proving unusually satisfactory and is resulting in substantial savings in the cost of loading and bulkheading. On some hauls we are saving as much as two days' time in transportation."

The army has set up rigid regulations for the truckers, and requires adequate insurance coverage and periodic inspection of trucks and tires. Should the ordnance inspectors discover the trucks are unsafe for use, or find evidence of tire abuse, the operator would face the prospect of being unable to get new tires or additional transportation assignments.

BUTTER HIGHEST SINCE LATE 1937 AS OUTPUT LAGS

Bolstered by government buying in New York and a department of agriculture report of declining output, wholesale butter prices in Chicago rose yesterday to new July peaks since 1929 and highest for any month since December, 1937.

The market was up ¼ to ½ cent with the two top grades, 92 and 93 score, selling for 39¾ to 40 cents a pound. Some of the lower grades were 1¼ cents above the support level announced recently.

The department estimate that production of butter had dropped 6 per cent in the last week and was 5 per cent below the output in the corresponding period last year.

On the Chicago Mercantile exchange butter futures advanced .05 to .10 cent, the November delivery closing at 40.05 cents a pound.

Explain New Priorities Rules at Meeting Today

The WPB priorities system placed in effect July 1 will be explained to Chicago area business men and manufacturers at conferences in the Palmer House today, tomorrow, and Friday. The conferences will be under auspices of the WPB bureau of priorities and the Chicago Association of Commerce.

REDEMPTION NOTICE
ALLIED OWNERS CORPORATION
First Lien Cumulative Income Bonds
Due July 1, 1958
and
First Mortgage Real Estate 6% Sinking Fund Gold Bonds
Due July 1, 1945.

NOTICE IS HEREBY GIVEN that pursuant to the provisions of an Indenture of Mortgage dated as of July 1, 1927, as supplemented by an Indenture dated as of June 13, 1935, made by Allied Owners Corporation to Manufacturers Trust Company, as Trustee, said Allied Owners Corporation has elected to redeem and pay off, on August 21, 1942, all of the First Lien Cumulative Income Bonds outstanding thereunder, not heretofore called for redemption, including all of the First Mortgage Real Estate 6% Sinking Fund Gold Bonds originally issued under Indenture dated as of July 1, 1927 which remain unexchanged for First Lien Cumulative Income Bonds, pursuant to Supplemental Indenture dated as of June 13, 1935.

There will become due and payable at the office of the Trustee, 55 Broad Street, New York, N. Y. on August 21, 1942 in respect of each of said bonds, the principal amount thereof and accrued interest at the rate of 5% per annum upon said principal amount from July 1, 1942 to August 21, 1942, and from and after August 21, 1942 no further interest will accrue upon any of said bonds so to be redeemed and all coupons for interest maturing after such date pertaining to said bonds will be void.

Said bonds, when presented for payment at the aforesaid office of the Trustee, should be accompanied by all coupons maturing on January 1, 1943 and subsequently and bonds registered as to principal should also be accompanied by proper instruments of assignment and transfer.

From and after August 21, 1942 there will also be payable at the office of the Trustee, 55 Broad Street, New York, N. Y., instead of at the office of Halsey, Stuart & Co., Inc. (1) all heretofore matured coupons on said bonds (2) all such bonds heretofore called for redemption and not yet presented for payment and (3) interest warrants heretofore issued in payment of interest for the years 1933 and 1934 on the First Mortgage Real Estate 6% Sinking Fund Gold Bonds of this corporation and not heretofore presented for payment.

Holders of First Mortgage Real Estate 6% Sinking Fund Gold Bonds which have not been exchanged for First Lien Cumulative Income Bonds will be entitled to receive, in addition to the above-mentioned redemption price, a sum equal to 40⅓% of the principal amount of each such bond, being the interest from January 1, 1933 to July 1, 1942, provided for in the above-mentioned Supplemental Indenture.

Dated: New York, July 22, 1942.
ALLIED OWNERS CORPORATION.

REVISE CREDIT RULES TO PERMIT CONVERSION OF OIL HEAT TO COAL

Amendments to federal reserve board credit regulations were announced yesterday to permit property owners in areas lacking fuel oil to finance the conversion of oil burning heating equipment to the use of coal.

New instructions received by the Federal Reserve bank of Chicago also remove restrictions on the extension of credit for the installation of storm windows, weather stripping, and similar items which conserve fuel. The revisions take effect at once to encourage property owners to undertake such work before the wartime pressure on transportation becomes more severe, the board said.

Restrictions were also removed against credit to finance repairs and replacements "to real or personal property" made necessary by floods "and similar disasters."

WPB to Direct Army, Navy's Priorities Use

Washington, D. C., July 28 (AP).—The War Production board today made the army and navy munitions board's exercise of priority power "subject to the directives of the WPB."

Only in fields which pertain strictly to military matters will the munitions board retain complete autonomy. It will continue as the primary military body for "reconciling and presenting to the WPB" the supply requirements of the armed forces, said a joint announcement by the munitions board and the WPB. It also will continue to be "advocate" for the allocation of materials needed in the military program.

Under Policy Directives.

However, in exercising its power to grant priorities to the army and navy and their contractors, the munitions board will be controled by the WPB's policy directives.

A hint that the WPB contemplates drastic new priority controls was contained in the announcement, but no details were given. "A plan for the rigid control of all priorities, and a system of 'priority accounting' is under consideration," the announcement said.

Will Work Together.

Representatives of the armed services will be assigned to work regularly with WPB branches, sections, and divisions. This will make it possible for the services to be continuously represented in the drafting of programs for any industry, making it unnecessary to get munitions board approval of programs for conversion or expanded output.

The announcement declared that the realignment "shows in what ways the WPB and ANMB are complementary agencies working together in close association, rather than rival organizations operating in the same areas as competitors."

U. S. REQUESTS 48 HOUR WEEK IN WAR PLANTS

Urge 6 Day Schedule for Efficiency.

BY JOHN FISHER.
[Chicago Tribune Press Service.]

Washington, D. C., July 28.—Eight government agencies today issued a joint recommendation for an 8 hour day, 48 hour week for war workers in industry and government as the "best working schedule for sustained efficiency."

Nothing contained in the recommendation "in any way diminishes the urgency of securing round the clock, seven day week operation of plants and tools," said the joint statement of policy, signed by the war and navy departments, the maritime commission, the War Production board, the War Manpower commission, the commerce and labor departments, and the public health service.

Other recommendations in the proposal include a 30 minute meal period, one day of rest in approximately every seven, and vacations staggered over the entire year.

Overtime Law Unaffected.

The recommendation for a 48 hour week does not affect the wage-hour provisions for payment of time and a half for all hours in excess of 40 hours a week, according to a statement by the Office of War Information.

"The major effect of the new policy statement of hours should be to reduce excessive working hours per week per worker, which cannot be sustained without impairing the health and efficiency of workers and reducing the flow of production," the OWI said, reporting that according to labor department statistics 1½ million war workers are putting in more than 48 hours a week.

"While a 40 hour week is generally accepted in peacetime, there is a widespread and increasing agreement as a result of actual experience both in this country and abroad that for wartime production the 8 hour day and 48 hour week approximate the best working schedule for sustained efficiency in most industrial operation," the statement added.

Longer Schedules Described.

"While hours in excess of 48 per week have proved necessary in some instances due to a limited supply of supervisory and skilled man power, there has been some tendency to continue longer schedules after sufficient opportunity has been afforded to train additional key employés.

"The seven day work week for individuals is injurious to health, production, and to morale. It slows down production because of the cumulative effects of fatigue, when not broken by a period of rest and relaxation, and it leads to increased absenteeism. Only in extreme emergencies and for a limited period of time should workers or supervisors forgo the weekly day of rest."

The government agencies said they advocate uniformity of hour schedules by plants in the same industrial area to stop "labor pirating" where some plants compete for labor by offering heavy overtime pay.

Inland Ship L. E. Block Sets New Ore Loading Record

Another record, the second this month, was set Monday by the L. E. Block of the Inland Steel company's Great Lakes fleet when the flagship docked at Indiana Harbor with 16,348 tons of iron ore. This was 96 tons over the ship's all time record set July 11.

NATION-WIDE SERVICE IN ALL LINES OF INSURANCE

"HE WHO BUILDS A MOUNTAIN ALSO DIGS A PIT!"

With the transition and expansion of many industries to a war pattern, the problems of legal and contractual liability, and property protection, are much more complex. Your insurance program may be adequate. But unless you are sure, in building the mountain you may also have dug a pit of hidden hazards.

In this war of *production*, every plant must be kept operating at top speed. Every breakdown of a vital machine, every man-hour lost through needless accident, every waste through preventable fire—increases the dangers of *too little* and *too late*.

We can help you maintain operating schedules by eliminating hidden hazards and reducing loss possibilities. This service *costs you nothing*. It can save you immeasurably.

Inquire About Our Risk and Audit Survey
231 S. La Salle St.—Andover 5000

Est. 1898

Rollins Burdick Hunter
COMPANY
NEW YORK · CHICAGO · SEATTLE

CATALYST AIDING PLANE GASOLINE OUTPUT—EGLOFF

Used Also in Component for Synthetic Rubber.

An important part is being played in the war program by solid phosphoric acid, a catalyst, by its use in the production of high octane aviation gasoline and styrene, a component of buna-s synthetic rubber, Dr. Gustav Egloff, director of research for the Universal Oil Products company, said yesterday.

A catalyst is a chemical agent which produces a reaction or change in other substances, but which then may be recovered practically unchanged and used again.

Because of the nature of the catalyst, which requires no critical materials in its production, and the fact that existing plants which use the process can be adapted to the output of various products without any changeover, Dr. Egloff believes an increasingly important rôle is in store for the process.

Already in Wide Use.

This process, he said, is widely used in the manufacture of 100 octane gasoline, used by army and navy planes. With the production of planes expanding greatly, he said, enormous amounts of high test gasoline will be required.

The part the process has in the production of synthetic rubber is becoming vital, he said, with the problem of supplying the nation's rubber needs growing more acute.

The catalyst was developed by Dr. Egloff in a search for a new type of chemical reaction needed to get greater efficiency from gasoline.

Tells Development Steps.

Cracked gases, which were used for fuel purposes under boilers, were combined with the catalyst, he said, and an 82 octane gasoline for motor cars was produced. Use of the catalyst with butylens and hydrogen produced a 95 octane gasoline suitable for airplanes.

Cumene, formerly produced from coal tar, and used in 100 octane gasoline, was made synthetically from prophylene and benzine by the use of the catalyst.

Investors' Guide

If you wish information about investments or insurance write to The Tribune Investors' Guide. Inclose stamped, self-addressed envelope for reply. Answers of public interest are published, but inquirers' names are never revealed. Please do not ask for information on more than one company in each letter. Answers to inquiries are based on information which The Tribune believes reliable, fair, and unprejudiced, but The Tribune assumes no responsibility therefor.

Wednesday, July 29, 1942.

[Copyright: 1942: By The Chicago Tribune.]

CITIES SERVICE.

I should like to know how many hold common stock of Cities Service company? What was the price range for these shares from 1939 thru 1941?—H. B.

Answer: At the end of 1941 there were 421,555 holders of Cities Service common stock, compared with 437,510 a year earlier. The common stock ranged from 2½ to 9¼ from 1939 thru 1941 on the New York Curb exchange.

LISTING APPROVED.

I hold voting trust certificates for $5 preferred shares of Eastern Sugar Associates. I was told recently that these certificates have been admitted to listing on the New York Curb exchange. When was this done?—H. W. A.

Answer: On July 15, 1942.

MISSOURI PACIFIC.

How many times did the Missouri Pacific railroad cover fixed charges in the first five months this year? How did this compare with the same 1941 period?—G. M.

Answer: 1.78 times, compared with 0.88 times in 1941.

LISTING REMOVED.

When was the common stock of Chesapeake corporation removed from listing on the New York Stock exchange?—K. J.

Answer: July 14, this year.

CREOLE PETROLEUM.

I would like the following information about Creole Petroleum corporation: What is its capitalization and is its stock controled by another company? What is its dividend record since 1937?—B. W.

Answer: Sole capitalization of Creole Petroleum corporation at the end of 1941 was 6,974,356 shares of $5 par capital stock outstanding, the majority of which is owned by Standard Oil company of New Jersey. Creole Petroleum has paid dividends totaling $1 in each year from 1937 thru 1941. The company has paid 50 cents this year.

PROFIT DECLINES PREDOMINATE IN REPORTS FOR DAY

Consolidated Edison Net Drops 2 Million.

Well over half of the corporations reporting yesterday disclosed that net earnings had decreased from their incomes in comparable periods of last year. Increased taxes were the principal cause of many of the declines.

Consolidated Edison Company of New York reported a drop of 2 million dollars in second quarter earnings. Net income of the Holland Furnace company, Holland, Mich., was halved in the same period. The American Rolling Mill company's profit fell more than three million in the first six months of this year.

Stovemaker Earns Less.

OPA restrictions on stove manufacturing, effective April 30, last, held the net income of the American Stove company at $87,389, equivalent to 16 cents a share, in the quarter ended June 30, compared with $312,568, or 58 cents a share, in the corresponding quarter of 1941, the company estimated.

Consolidated Edison's June quarter profit was $4,704,845, or 17 cents a share, compared with $6,999,452, or 37 cents, in the 1941 quarter. For 12 months ended June 30, the company realized a net income of $30,398,845, compared with $34,590,306 in the preceding year. Federal income tax accruals for 12 months amounted to $18,863,250, compared with $12,859,508 the year before.

Net profit of the Holland Furnace company in the second quarter was $233,226, or 52 cents a share, compared with $577,483, or $1.28, in the same period of 1941.

Du Pont Earnings Fall.

American Rolling Mill company reported six months profits of $3,334,323, equal to 81 cents a common share, against $6,667,976, or $1.97, in the first half of 1941.

E. I. du Pont de Nemours & Co., which previously announced lower per share earnings for the first half of the year, reported its net income for the quarter ended June 30 was $11,643,287, or 91 cents a common share. In the June quarter of 1941 the net was $23,007,636, or $1.98 a share.

Union Oil Company of California reported net income for the first half of this year of $2,859,769, or 61 cents a common share, against $3,175,895, or 68 cents, in the first half of 1941.

Day's Earnings Reports.

Corporation net incomes reported yesterday follow:

	1942.	1941.
June.		
Utah Pow & Light	$ 128,159	$ 153,550
Quarter Ended June 30.		
American Bk Note	202,545	315,945
Per share	.20	.38
American Chicle	653,518	882,751
Per share	1.51	2.03
American Stove	†87,389	312,568
Per share	.16	.58
Brooklyn Edison	1,456,250	2,201,672
Per share	1.16	1.76
Climax Molybdenum	2,667,779	2,130,100
Per share	1.06	.85
Consol Edison [NY]	4,704,845	6,999,452
Per share	.17	.37
E I du Pont de N.	11,643,287	23,007,636
Per share	.91	1.98
Fairbanks Co	52,969	118,790
Per share	.25	.65
Gen Precision Equip	214,002	258,014
Holland Furnace	233,226	577,483
Per share	.52	1.28
Houston Oil [Tex]	164,469	257,951
International Silver	221,854	363,603
Per share	1.47	3.03
Jones & Laughlin Stl	2,438,752	3,937,720
Per share	1.42	2.62
NY City Omnibus	‡449,382	‡437,180
NY&Queens El Lt&P	13,419	538,966
NY Steam corp	*311,388	*531,009
Remington Rand	796,540	1,383,000
Per share	.34	.67
Spiegel, Inc.	*698,917	315,228
U S Steel	5,945,373	24,814,751
Waldorf System	93,638	100,450
Per share	.22	.23
Westchester Light	245,558	201,162
Six Months Ended June 30.		
American Bk Note	489,471	594,432
Per share	.54	.70
American Chicle	1,348,887	1,805,327
Per share	3.12	4.16
American Rolling M.	3,334,323	6,667,976
Per share	.81	1.97
American Stove	†407,268	558,157
Per share	.75	1.03
Bridgeport Brass	894,926	867,494
Per share	.88	.92
Cluett-Peabody	1,499,318	1,549,312
Per share	2.03	2.11
Celanese	3,357,820	3,149,921
Per share	1.57	1.66
E I du Pont de N.	25,953,444	43,761,797
Per share	2.09	3.75
Haskelite Mfg	136,459	193,367
Per share	.71	1.00
Hinde & Dauch Pap.	453,621	432,900
Per share	1.01	.95
Holland Furnace	108,530	465,003
Per share	.24	1.03
Houdaille-Hershey	822,337	1,517,091
Per share	.77	1.66
Houston Oil [Tex]	677,158	681,231
Per share	1.89	1.90
Island Creek Coal	706,974	824,207
Per share	1.06	1.26
Jones & Laughlin Stl	4,930,470	8,098,227
Per share	2.88	5.41
Life Savers	435,986	464,393
Per share	1.24	1.32
National Lead	1,977,827	3,289,000
Per share	.31	.75
N Y Air Brake	510,980	520,245
Per share	1.97	2.01
Pond Cr Pocahontas	245,717	151,557
Per share	1.45	.89
Spiegel, Inc.	*537,697	490,709
Union Oil [Cal]	2,859,769	3,175,895
Per share	.61	.68
U S Steel	33,866,907	61,374,746
Per share	2.44	5.60
Waldorf System	185,377	207,213
Per share	.43	.48
Youngstown Stl Door	629,944	618,558
Per share	.94	.93
12 Months Ended June 30.		
Brooklyn Edison	9,630,418	10,239,205
Per share	7.71	8.20
Celanese	7,313,584	5,182,025
Per share	3.58	2.42
Consolidated Edison	30,398,845	34,590,306
Per share	1.70	2.06
Holland Furnace	1,736,596	1,819,126
Per share	3.86	4.04
NP&Queens El Lt&P	2,870,722	3,413,603
NY Steam Corp.	*277,257	*493,816
Public Serv [Ind]	2,931,815	2,879,110
Pacific Lighting	6,462,366	6,653,610
Per share	3.40	3.51
Spiegel, Inc.	494,658	1,623,721
Utah Pow & Light	1,900,583	1,972,377
Fiscal Year Ended April 30.		
City Investing	*126,377	*69,178

*Net loss. †Estimated. ‡Before deduction for amortization.

INVESTING COMPANIES

[Nominal quotations.]

	Bid.	Ask.
Affiliated Fund, Inc	1.78	1.95
American Business Shares, Inc.	2.29	2.51
Boston Fund, Inc.	11.82	12.71
Chemical Fund	8.03	8.69
Dividend Shares, Inc.	.89	.99
Fidelity Fund, Inc.	12.91	13.89
Fundamental Investors, Inc.	13.88	15.21
General Investors Trust	3.69	3.97
Incorporated Investors	12.47	13.41
Manhattan Bond Fund	6.61	7.28
Massachusetts Invest 2d Fund	7.24	7.78
Massachusetts Investors Trust	15.13	16.27
New England Fund	9.33	10.06
Selected American Shares	6.63	7.23
Union Bond Fund B	14.79	16.17

DAY by DAY on the FARM by GAIL COMPTON

The Farm Needs Rain.

July 28, 1942.

THE farm needs rain desperately, despite the short downpour Monday afternoon. Almost a month has passed without any hard, soaking rains, and the effects can be seen everywhere. The field corn is in a critical state in which a substantial rain or the lack of it may spell the difference between a bumper crop or a poor one.

All thru the fields, especially in the high spots, the corn is firing. The lack of moisture is causing the bottom leaves of the stalks to burn and wither. Almost every plant is showing the effects of firing. Altho the tops of the stalks are green and leafy, the bottom of the plants are brown and yellow, and the leaves are shriveling rapidly.

A Critical Stage.

The corn is in what is termed the "critical pollination" stage, when the pollen from the tassels is fertilizing the ears. The pollen is fed to the ear thru the silk shoots sent out from each kernel.

The pollen grains ripen before the silk appears on the ear and hot weather may dry up the tassels before the silks have appeared and pollination will not occur. The silks also may be injured by the hot weather, making it difficult for the pollen to travel down to the ear.

The tassels on the corn are shedding their pollen now, while on many stalks the silks are not yet out. Every breeze thru the fields fills the air with pollen, and only part of the stalks are far enough developed to receive it.

If a soaking rain does not come soon, the tassels will have dried up and lost their pollen before the stalks are thoroly eared out. If this happens there will be a light crop.

Some Advantages.

The dry weather was favorable for getting in the second cutting of hay and baling the straw from the wheat field. The weather also has made it possible to start combining the oats and the big machine is rolling thru the fields now, cutting and threshing. The oats are in good condition, altho badly tangled in spots. Early estimates indicate a yield of around 65 bushels an acre.

As the combine clips off the oats the dry ground is bared. The earth is cracked and dry and the legumes sowed with the oats are having a hard time making any growth.

The gardener has been able to remedy the situation in his department by the liberal use of hose and sprinklers on the sweet corn, cabbage, and beans.

The trees and shrubs are getting a thoro drenching. The gardener is not watering the lawns as the blue grass is going into its dormant period and dying out. By not watering, the crab grass is killed by the sun and lack of moisture. When the fall rains start, the blue grass will come back strong, while the weeds will have been destroyed.

FARM LANDS

Alabama.

7,800 ACRES young timber, ready to turpentine. Excellent land; paved highway, strm. $8 acre. P. O. Box 1305, Mobile, Ala.

Illinois.

42 ACRE Barrington Farm Estate on paved road. 25 ac. high state cultivation. Modern main house and guest house, other outbuildings, all in fine condition. Grounds wooded and beautifully landscaped. Imm. poss. Sacrifice quick sale. $27,500; $14,000 cash required. To see come to my farm on Rt. 62, 3 mi. west of intersection Rt. 59 and 63.
F. W. Ellis. Ph. Dundee 811J4.

DESIRABLE well improved 200 Ac. dairy farm, located ½ mile east of Oregon on Route No. 64. All under cultivation, good soil, dairy barn for 30 milk cows. Price $125 per acre.
Many other fertile farms from 80 to 480 Ac. units; reasonably priced. Located in the heart of the beautiful Rock River Valley.
Charles D. Etnyre & Co., Inc., Oregon, Ill.

SPECIAL farm for sale—320 acre stock and grain farm, located adjoining Pontiac, Ill. Modern brick house, also nice summer cottage, which is on river bank; profitable investment. Bargain at $100 per acre. Also many other farms.
Lehman & Eaton, Pontiac, Ill.

A POULTRY HOUSE!—With cow barn in the center; garage on the north, together with abt. four acres of fine garden soil; all new material; paved road; few feet to Roosevelt-road electric station just to North; price $3,475; $375 cash; $28 monthly. Address H L 569, Tribune.

ONE ACRE FARM
Just west of Oak Lawn; 1 blk. to bus. transp. to 63d and Halsted; $1,375; small paymt. down, bal. $20 mo. Address S J 221, Tribune.

TEN ACRE SUBURBAN FARM.
Little North of "Olympic Field" Golf Club on paved road nr. transp. on Ill. Central Electric or Dixie Highway bus; price $3,500; $700 cash. Address G N 75, Tribune.

120 A. farm—Gd. bldgs., $175. 105 A. farm, gd. set bldgs., $165. 147 A. farm, a real farm, $200; 200 A. farm, gd. set bldgs., $85. Several other 2 to 360 A. farms.
Joseph Dieter, Downers Grove.

I. C. "ELECTRIC" RAPID BUS, TOO!
Serves this 5 acre farm on Main Highway, connects Western-av. and Dixie Highway. Adjac. Flossmoor. Price $1,750; $350 cash; $20 monthly. Address H M 346, Tribune.

15 ACRE farm diagonally opposite beautiful Flossmoor Country Club on paved Vollmer-road; Ill. Central suburban and bus transp.; priced right on terms. Address H J 433, Tribune.

SMALL Farm—Rich soil; $100 down, $10 mo.; drive out Lawrence-av. ¼ mile west of Wolf-rd.; open all day Wed. to Sunday.

30 MI. to 35 acre farm with swim. pool, dance pav., grove, cottage, $8,500. Lin. 0521

Indiana.

SEVERAL 10 to 95 A. guaranteed tax title land; $50 A. Phone Hammond 558.

Indiana.

500 AC.—Finest stock and dairy farm, rich soil, 35 miles from Chicago on U. S. Highway. 4 beautiful modern dairy farms. Holsteins and Ayrshires registered. 350 head of live stock, milk house, cold storage, latest eqpt. Lge. horse barn, granaries, up-to-date hog house and many other fine farm buildings. 5 bungalows, 2 residents modern. Manager, farm help live on farm. Net income $25,000 per year. Wonderful investment; for further information and photo write: Gus H. Van Horn, 307 Hirsch bldg., Hammond, Indiana.

80 A.—Good buildings; hard road; possession with crops.
5 A. tracts; hard road; one mile from town; electricity available. $250, $50 down; $10 monthly.
A. L. Jensen, Wheatfield, Ind.

80 ACRE farm, good building, fences; wonderful location on hard surface roads. No waste land. D. E. Derring, Akron, Ind.

OVER 300 acres—Rich black soil: 23 miles Chicago. Sacrifice $585, $20 down. Pullman 4000; eves. Pullman 4218.

Michigan.

ONE of the best farms in S. W. Mich.—In same family 60 yrs.; 151 acs. level, fertile land; 9 rm. hse.; elec. lts., fireplace, steam heat, bath; barn 40x70, other bldgs. all in exc. cond.; crops in; acct. old age sac. $13,000; 1/3 dn. Address H P 163, Tribune.

LAND INVESTMENTS—If you have $50,000 to invest in an A1 land proposition in the northern peninsula of Michigan. Address D Y 29, Tribune.

MUST sacrifice 40 acres farm with stock and farm equip.; new tractor. Call p. m. 3820 South Lowe, Jakuboski.

24 A.—Outside town, S. Mich.; fruits; good buildings; elec.; henhses. for 600 hens. $3,000, pt. cash. Roessler, 140 S. Dearborn.

SO. MICH.-NO. IND.—All kinds, sizes. Free list. Weber, 109 N. Dearborn. Ran. 9738.

Wisconsin.

RAILROAD land grant lands. $4 to $5 per acre for good farm land adapted for dairying, live stock, and grains; good roads, water, town and markets. Send for booklet No. 5. S. S. Claar, Land Dept. Soo Line, Minneapolis, Minnesota.

FARM for sale—By owner, 200 mi. from Chicago. 90 acres. New barn, 6 rm. house and other bldgs. $4,000. Address S H 68, Tribune.

100 ACRE farm—8 rm. house; cattle, horses, farm equip.; central part of Wisc. Sell sac. price. George Treder, 2029 N. Spaulding.

Miscellaneous.

40-ACRE, well-kept, Ozark farm, $1,200—Owner wants larger farm and to immediate buyer includes cow, 2 sows, 2 hogs, hens, chickens, stove, crops of corn, peas, peanuts, and large garden; walking distance to school and church; 20 in cultivation, wide free range for stock; lots wood and some pine timber, apples, peaches, cherries, and berries; good 3 room frame home, soft water, nice shaded lawn, fine view; barn, stone cellar, smokehouse, and another 2 room frame house; low price for cash, $1,200; possession at once. Free summer catalog. United Farm Agency, 7-E South Dearborn. State 7975.

FARMS! Big Free catalog; 1384 bargains; many states. STROUT REALTY, 7-J So. Dearborn, Chicago. State 7975.

NEW YORK BOND TRANSACTIONS

BOND AVERAGES

[Compiled by the Associated Press.]

	20 rails.	10 indust.	10 util.	10 fgn.
Net change	+0.1	......	......	—0.1
Tuesday	61.7	103.4	95.8	48.9
Previous day	61.6	103.4	95.8	49.0
Month ago	60.9	103.1	95.3	48.7
Year ago	64.8	104.9	102.1	46.1
1942 high	65.6	103.7	100.6	49.6
1942 low	59.4	102.6	93.6	41.5
1941 high	66.5	105.4	102.2	51.4
1941 low	58.3	102.9	98.9	38.0

10 LOW YIELD BONDS.

Tuesday	112.5	Previous day	112.5
Month ago	112.1	Year ago	114.3
1942 high	113.1	1942 low	111.7
1941 high	115.1	1941 low	112.1

NEW YORK CITY BONDS.

13 N Y City 3s '80.103 102⅝ 102⅝+ ⅝

DOMESTIC.

Sales, thous.		High.	Low.	Close.	Net chge.
7	†§AbiP&P 5s'53st	50½	50	50	— ¼
2	AlbPWrap 6s '48	63	63	63	....
5	Allegh 5s'44 mod	83½	83½	83½	....
4	do 5s '49 mod	72	72	72	— ¼
1	do 5s '50 mod	55¾	55¾	55¾	....
6	‡do inc 5s '50	44¾	44¾	44¾—	⅛
1	AllisCh cv 4s '52	107½	107½	107½+	¼
27	Am&FP 5s 2030	65½	65	65½+	¾
2	AmIGCh 5½s '49	102⅝	102¼	102⅝+	⅛
4	AmT&T 3¼s '66	107¼	107	107¼	....
6	do 3s '56	107⅛	107⅛	107⅛	....
10	Am Tob 3s '62	100⅝	100⅝	100⅝	....
3	AmWW&E 6s '75	90	90	90	....
3	Arm Del 4s '55	106	105⅝	105⅝	....
24	AT&SF 4s '95	110½	110¼	110½	....
9	do TShL 4s '58	111¼	111	111¼	....

[illegible]

Sales, thous.		High.	Low.	Close.	Net chge.
4	NashC&StL 4s'78	64⅝	64½	64½—	¼
14	NatDairy 3¼s '60	104⅞	104⅝	104⅝—	⅛
40	Distill 3½s '49	101⅝	101¼	101⅜—	¼

[illegible]

Sales, thous.		High.	Low.	Close.	Net chge.
3	WMd 4s '52	84¼	84¼	84¼—	⅛
10	†WPac 1st 5s '46	31¼	31	31 —	¼
32	†do 5s '46 asd	30⅞	30⅝	30¾+	¾

[illegible]

FOREIGN.

[illegible]

Sales, thous.		High.	Low.	Close.	Net chge.
1	†do 6s '61 Jan.	16⅝	16⅝	16⅝—	1
2	†do 6s'61Jan asd	15⅝	15⅝	15⅝+	⅛
1	†do 6s '61 Feb.	16⅝	16⅝	16⅝—	⅝
5	†do 6s'61Feb asd	15⅝	15⅝	15⅝	....
2	ChilnMun7s'60asd	13⅛	13⅛	13⅛	....
2	Copenhag 4½s'53	27⅞	27⅞	27⅞—	⅛
1	†CostaRica 7s '51	17½	17½	17½—	⅞
25	Cuba 4½s '77	72	72	72 +	⅜
5	Dom1st5½s'69ext	68	68	68	....
1	do 2d 5½s '69 ext	68	68	68 +	1
1	Greek 6s'68pt pd	9	9	9	....
1	†§Mex 6s asd'33	6½	6½	6½—	⅛
1	NSouWales 5s'57	72½	72½	72½+	1
3	Norway 4½s '56	60¼	60¼	60¼+	¼
4	†Peru 1st 6s '60	11⅝	11⅝	11⅝+	⅛
5	†do 2d 6s '61	11⅝	11⅝	11⅝—	⅜
6	†Rio d J 6½s '53	13⅝	13⅝	13⅝—	⅛
1	†R G do S 7s '66	15⅝	15⅝	15⅝	....
6	San F Prov 4s '64	71	70⅞	71	....
2	†Sao P Cy 6½s'57	16⅛	16⅛	16⅛	....
12	Uru 3⅜s4s4⅛s'79	56⅛	55⅝	56⅛—	¼

wd—With declaration. xin—Ex interest. ct—Certificates. †Selling flat on account of default of principal or interest or both. ‡Selling flat for reasons other than default. §Matured bonds. Negotiability impaired pending investigation.

Tuesday, July 28, 1942.

Sales today, par value	$5,188,500	Total sales 1942 to date	$1,214,310,800
Year ago	8,391,200	Total sales 1941 to date	1,272,499,575

UNITED STATES GOVERNMENT SECURITIES.

[Over the counter quotations furnished by C. F. Childs & Co.]

TREASURY BONDS.

Issue—	Closing asked price.	Yield to option date.	Yield to corp.* after taxes.	Net change.	—Yield— 1942 range— High.	Low.
3⅜s, Jun. 15, 1947-1943	102.15	.56	.44*	— 2/32	.73	.34
3¼s, Oct. 15, 1945-1943	103.1	.73	.58*	— 1/32	.89	.50
3¼s, Apr. 15, 1946-1944	104.5	.80	.63*	— 1/32	.97	.67
4s, Dec. 15, 1954-1944	107.6	.94	.74*	— 1/32	1.05	.83
2¾s, Sep. 15, 1947-1945	105.14	.98	.77*	....	1.08	.90
2½s, Dec. 15, 1945	105.3	.96	.76*	....	1.05	.86
3¾s, Mar. 15, 1956-1946	109.3	1.18	.93*	....	1.27	1.06
3s, Jun. 15, 1948-1946	107	1.15	.91*	....	1.22	1.02
3⅛s, Jun. 15, 1949-1946	107.13	1.16	.92*	....	1.22	1.05
4¼s, Oct. 15, 1952-1947	115.2	1.26	1.00*	— 1/32	1.54	1.25
2s, Dec. 15, 1947	104.15	1.14	.90*	+ 1/32	1.29	1.08
2s, Mar. 15, 1950-1948	101.4	1.79	.98†	....	1.83	1.64
2¾s, Mar. 15, 1951-1948	107.16	1.36	1.07*	— 1/32	1.62	1.32
2½s, Sep. 15, 1948	106.28	1.33	1.05*	....	1.53	1.29
2s, Dec. 15, 1950-1948	104.14	1.27	1.00*	— 1/32	1.45	1.21
2s, Jun. 15, 1951-1949	100.10	1.95	1.07†	— 1/32	1.96	1.80
2s, Sep. 15, 1951-1949	100.8	1.96	1.08†	— 1/32	1.97	1.89
2s, Dec. 15, 1951-1949	100.5	1.98	1.09†	— 1/32	1.98	1.97
3⅛s, Dec. 15, 1952-1949	110.18	1.60	1.26*	— 1/32	1.85	1.57
2½s, Dec. 15, 1953-1949	106.16	1.56	1.23*	— 1/32	1.82	1.53
2½s, Sep. 15, 1952-1950	106.28	1.60	1.26*	— 1/32	1.85	1.58
2¾s, Jun. 15, 1954-1951	108.21	1.69	1.34*	— 1/32	1.93	1.67
3s, Sep. 15, 1955-1951	110.19	1.74	1.37*	— 1/32	1.96	1.70
2¼s, Dec. 15, 1953-1951	105.6	1.65	1.30*	— 1/32	1.87	1.62
2s, Dec. 15, 1955-1951	100.3	1.99	1.09†	....	2.00	1.90
2½s, Mar. 15, 1954-1952	103.20	2.05	1.13†	— 2/32	2.18	2.01
2¼s, Jun. 15, 1955-1952	101.6	2.12	1.17†	— 1/32	2.19	2.05
2s, Jun. 15, 1955-1953	103.16	1.65	1.30*	— 2/32	1.79	1.59
2¼s, Jun. 15, 1956-1954	105.14	1.74	1.37*	— 1/32	1.94	1.73
2⅞s, Mar. 15, 1960-1955	110.13	1.94	1.53*	— 2/32	2.16	1.93
2½s, Mar. 15, 1958-1956	103.5	2.23	1.23†	— 2/32	2.33	2.21
2¾s, Sep. 15, 1959-1956	109.19	1.97	1.56*	— 2/32	2.16	1.94
2¾s, Jun. 15, 1963-1958	109.28	2.02	1.60*	— 2/32	2.20	2.01
2¾s, Dec. 15, 1965-1960	110.12	2.07	1.64*	— 2/32	2.22	2.06
2½s, Jun. 15, 1967-1962 regd	100.10	2.48	1.36†	— 2/32	2.48	2.47
2½s, Sep. 15, 1972-1967	101.5	2.44	1.34†	....	2.50	2.42
TREASURY NOTES.						
B 1s, Sep. 15, 1942	100.9	— 1/32	....	— 1/32	.10	—19/64
C 1⅛s, Dec. 15, 1942	100.19	.17	.17	— 1/32	.18	— 9/32
D ¾s, Mar. 15, 1943	100.5	.50	.28†	— 1/32	.57	.26
A 1⅛s, Jun. 15, 1943	100.22	.34	.34	....	.45	.10
C 1s, Sep. 15, 1943	100.23	.36	.36	....	.44	.15
B 1⅛s, Dec. 15, 1943	100.31	.42	.42	— 3/32	.42	.19
B 1s, Mar. 15, 1944	100.27	.48	.48	....	.50	.25
A ¾s, Jun. 15, 1944	100.16	.48	.48	....	.52	.33
C 1s, Sep. 15, 1944	101.4	.47	.47	— 1/32	.58	.32
D ¾s, Sep. 15, 1944	99.23	.89	.49†	....	.91	.74
A ¾s, Mar. 15, 1945	100.18	.54	.54	....	.59	.39
B ¾s, Dec. 15, 1945	99.8	.98	.54†	— 1/32	.98	.77
A 1s, Mar. 15, 1946	99.10	1.20	.66†	— 1/32	1.20	.99
B 1½s, Dec. 15, 1946	100.5	1.46	.80†	....	1.46	1.38
TREASURY CERTIFICATES OF INDEBTEDNESS.						
½s, Nov. 1, 1942	100.1	.37	.20†	....	.44	.37
⅝s, Feb. 1, 1943	100.1	.56	.31†	....	.57	.56
FEDERAL FARM MORTGAGE BONDS.						
3¼s, Mar. 15, 1964-1944	103.22	.97	.77*	— 1/32	1.03	.81
3s, May 15, 1949-1944	103.21	.94	.74*	— 1/32	.99	.77
HOME OWNERS' LOAN BONDS.						
3s, May 1, 1952-1944	103.20	.91	.72*	....	.98	.78
1½s, Jun. 1, 1947-1945	101.15	.97	.77*	....	1.07	.87
FEDERAL LAND BANK BONDS.						
3s, July 1, 1955-1945	106 1/2	.74	.74	....	1.16	.67
3s, Jan. 1, 1956-1946	107 13/16	.68	.68	....	1.13	.62
3s, May 1, 1956-1946	108 1/2	.70	.70	....	1.22	.66
3¼s, May 1, 1955-1945	106 7/8	.72	.72	....	1.22	.67
4s, July 1, 1946-1944	106 9/16	.55	.55	....	.99	.30

*Partially tax exempt; yield after proposed 21 per cent surtax. †Fully taxable; yield after 24 per cent normal and proposed 21 per cent surtax.

PRODUCE MARKETS

BUTTER—Firmer; receipts, 1,208,406 lbs. EGGS—Steady; receipts, 10,633 cases. POULTRY—Steady to firm; receipts, 47 trucks. POTATOES—Slightly weaker; receipts, 65 cars; on team track, 293 cars. Butter, eggs, cheese, and potato are reported by the Agricultural Marketing administration and represent actual sales. Only wholesale prices quoted:

Creamery Butter Selling Prices.

	—Chicago— Whole milk.	Centralized.	New York.	Boston.	Philadelphia.
93 score	.40	....	41¼	....	....
92 score	.39¼	....	39⅝	40¼	40
91 score	.38⅝	....	39¼	40	39½
90 score	.38¼	39	38⅝	39⅝	39
89 score	.37¼	37½	38¼	....	....
88 score	.36	36¼	....	....	....

Eggs.

Ex. firsts, cars	33¼c	Dirties	30c
Do. less cars	32½c	Checks	29½c
Firsts, cars	32½c	Government graded—	
Do. less cars	32c	Extras	45c
Current	30¾@31c	Firsts	43c

Live Poultry.

Hens	21½@22c	Roosters	13½@14c
Leghorns	18c	Turkeys—	
Broilers	22@25c	Hens	22c
Springs—		Toms	13c
Colored	22c	Geese	13c
Rocks	24½@26½c	Ducks	12½@14c

Potatoes.

Missouri	$1.00@1.65
Kansas	1.20@1.25
Nebraska	2.25@2.70
Idaho	2.15@4.30
Pacific coast	2.50@4.35

U. S. TREASURY STATEMENT

WASHINGTON, D. C., July 28 [AP].—The position of the treasury July 25, compared with corresponding date a year ago:

July 25.	July 25, 1941.
Receipts.	
$ 13,671,000	$ 15,944,000
Expenditures.	
$ 167,070,000	$ 55,547,000
Net Balance.	
$ 3,324,076,000	$ 2,630,873,000
Working Balance Included.	
$ 2,561,633,000	$ 1,880,661,000
Customs Receipts for Month.	
$ 20,203,000	$ 29,325,000
Receipts Fiscal Year [July 1].	
$ 649,604,000	$ 341,614,000
Expenditures Fiscal Year.	
$ 4,152,665,000	$ 1,321,575,000
Excess of Expenditures.	
$ 3,503,061,000	$ 979,961,000
Total Debt.	
$80,901,972,000	$55,748,598,000
Increase Over Previous Day.	
$ 31,259,000	
Gold Assets.	
$22,746,356,000	$22,666,647,000

FOREIGN EXCHANGE

[Quoted in American cents.]

	July 28.	July 27.	Wk. ago.	Yr. ago.
London	404.00	404.00	404.00	403.50
‡Do	404.00	404.00	404.00	....
Canada	90.00	90.00	90.00	88.43⅝
†Do	90.91	90.91	90.91	90.91
Argentina	23.68	23.68	23.70	23.80
†Do	29.77	29.77	29.77	29.77
Brazil	*5.20	*5.20	*5.20	5.10
India	30.35	30.35	30.35	30.30
Chile	3.75	3.75	3.75	4.10
Mexico	*20.67	*20.67	*20.67	20.70

*Nominal. †Official. ‡Selling price; bank buy at 402c.

MINNEAPOLIS FLOUR.

MINNEAPOLIS, Minn., July 28 [AP].—[illegible]

WANT AD INDEX

	Page.	Col.
Air Conditioning	27	1
Apartments—See To Rent.		
Automobiles—		
Autos, Trucks To Rent	31	2
Repairing and Accessories	31	2
Tires	31	2
Trailers, Passenger and Utility	31	2
Trucks	31	4
Used Automobiles—For Sale	31	1
Wanted	31	3
Bar and Store Fixtures	31	6
Bicycles and Motorcycles	31	4
Board and Lodging	29	8
Wanted	29	8
Boats, Yachts, etc.	26	7
Book Exchange	16	3
Building Material—		
Heating and Plumbing Supplies	31	6
Iron and Steel	31	6
Stokers, Oil and Gas Burners	31	6
Business Opportunities—		
Business Equipment	31	8
Businesses For Sale	31	7
Business Service	31	8
Concessions, Locations and Leases	31	8
Manufacturing	31	7
Wanted	31	8
Business Personals	31	8
Bus Transportation	29	6
Cameras and Optical Goods	31	6
Cemeteries	14	6
Clothing, Furs, Etc.	29	6
Collections	27	1
Dancing Schools	30	8
Death Notices	14	6
Dogs, Cats and Pets	29	6
Dressmaking and Millinery Schools	29	6
Employment Agencies—Men	27	8
Employment Agencies—Men	28	1
Employment Agencies—Women	29	2
Financial Service	31	6
Fuel Oil	30	8
Furniture	26	7
Garages	31	4
Help Wanted—Men	27	2
Help Wanted—Women	28	6
Help Wanted—Women	29	1
Horses, Harness, and Wagons	30	8
Hotels and Apartment Hotels	29	8
Home Furnishings and Furniture	26	7
Home Furnishings Wanted	30	8
Household Appliances	30	8
Houses—See Real Estate and To Rent.		
Jewelry, Old Gold, Etc.	30	3
Loans—Personal and Business	31	5
Lost and Found	26	7
Machinery and Equipment	31	8
Wanted	31	8
Mausoleums and Monuments	14	6
Miscellaneous [For Sale]	30	8
Mortgages [See Real Estate Loans]	30	8
Motorcycles and Bicycles	31	4
Moving and Storage	31	4
Musical Instruments	29	6
Office Furniture and Devices	31	4
Painting and Decorating	30	3
Personal	26	7
Pianos [See Musical Instruments]	29	6
Radios, Supplies, and Service	30	8
Rug Cleaning	31	2
Real Estate—		
Acre Property	30	8
Apartment Buildings	30	4
Business Property	30	5
Farm Lands	26	1
For Exchange	30	8
General	30	4
Houses	30	5
Houses Built to Order	30	6
Industrial Property	30	3
Loans, Mortgages	30	8
Resorts	30	7
Suburban	30	6
Wanted	30	8
Sewing Machines	30	8
Situations Wanted	27	1
Sporting Goods	30	3
Stocks and Bonds	30	8
Store and Bar Fixtures	31	6
Stoves [See Household Appliances]	30	8
To Rent—		
Apartments	30	1
Apartments and Rooms to Share	29	8
Floors and Lofts	30	3
Furnished Apartments	30	2
Houses [City and Suburban]	29	8
Industrial Property	30	3
Offices and Shops	30	3
Resorts	30	1
Rooms	29	7
Stores	30	3
Travel	29	6
Trade Schools—Men	28	5
Trade Schools—Women	29	5
Typewriters and Supplies	30	8
Undertakers	14	6
Wanted—To Rent—		
Apartments	30	3
Houses	29	8
Houses	30	1

LOST AND FOUND.

BILLFOLD lost—Black leather; north side. Reward. Paul E. Prentiss. She. 8100.

CAMERA lost—Contax, Zeiss lens; on I. C. sub. train, July 27; reward. Wabash 2288.

CAT lost—Black; part Persian; wearing red collar with bell; vicinity Cleveland and Wisconsin; reward. Mohawk 1311.

DOG lost—Black Scottie; male; answers to name of "Scott"; vicinity Jackson and Wabash. Reward. Phone Delaware 6309.

DOGS lost—2 blk.-white English setter hunting dogs. Females. Vic. North-av., Lombard. Call Caldwell, Lombard 336R. Reward.

DOG lost—Red Irish setter, male. Sunday Vic. Pulaski-Berteau. Keystone 8988.

DOG lost—Br.; male; pt. police; tag P-85; Belmont and Cicero. Kildare 0082.

DOG lost—Young Bulldog. Identification tag. Reward. North side. Pensacola 0711.

FOUNTAIN pen lost—Parker, blue stripe, P. A. T. on gold band. Rew. Juniper 1377.

GLASSES lost—Halsted betw. 78th-87th; bifocals; reward. Radcliffe 3098.

PHOTOGRAPHS lost—Friday, July 24th, in loop; vic. State and Washington. Irv. 8939.

PIN lost—Gold bar pin; in Loop Monday; "A. K. M." on front, "Gloria Smith" on back. Reward. Sunnyside 6398.

PURSE lost—Dark blue, at counter of Stephen's candy stand, I. C. station. Important papers. No questions asked; keep money. Return same place.

RING lost—Gold-pearl set, July 27th; finder return info. desk, Moody Bible Institute, rew. offered.

RING lost—Old diam.; Sun., 55th-st. point; liberal reward; no ques. asked. Hyd. 6343.

RING found—Man's; in Security bldg. Call Room 1308, 189 W. Madison.

WALLET lost—Brn., con. cards. On S. State-st. car. Kp. money, ret. wallet, cds. Rav. 5495.

WATCH lost—Lady's yellow gold Longine wrist watch; 69th-Stony; rew. Dor. 3383.

WRISTWATCH lost—Lady's Hamilton; vic. Randolph-Wabash; rew. Triangle 8924.

WRIST WATCH lost—Lady's Elgin; vic. Ced. Lake, Ill.; reward. Elmwood Park 620-W.

PERSONAL.

NOT responsible for debts other than my own after April 25, 1942. Grace Nordquist, formerly of 2115 N. St. Louis-avenue now of 5710 Washington-boulevard.

HAVE bought Hickey's tavern and restaurant—8800 W. 95th-st.; present all bills within 5 days; responsible for debts contracted by myself only. Kathryn Sawchuk.

NOT responsible for debts contracted by any one but myself. Earl F. Davies, 6417 Kenwood-av.

NOT responsible for any debts contracted by any other than myself. Bert Hall, 1135 Hyde Park-blvd.

HAVE purchased food store at 1942½ W. Marquette-rd.—Responsible for debts contracted by myself only. Mrs. B. Levin.

NOT responsible for debts contracted by any one but myself after July 28, 1942. Nick Kosmas, 2610 S. Wallace-street.

NOT responsible for debts contracted by anyone but myself.
Arnold Repp, 1736 S. Wabash.

RESPONSIBLE for my own debts only—LESLIE R. TRENT, 2437 W. 35th-st.

H. DARLING—You are always in my heart. K.

DEAREST Little Girl—Why don't we get together? Love—FRANK J. S.

KATH.—I am very ill. Please come home. MOTHER.

RESPONSIBLE for my own debts only. Richard Lyon, 10211 Emerald-avenue.

ANY one knowing the whereabouts of Fred Sutter [Marine] call Plaza 9806, Apt. 310.

ELSA: Sorry. Call me at home after 5 p. m. R.B.

WANDA—Please come home before it is too late. Fred.

RESPONSIBLE for my own debts only. John R. Sarver, 319 N. Homan-avenue.

RESPONSIBLE for my own debts only. Frank Pienski, 2649 N. Sacramento-av.

RESPONSIBLE for my own debts only. Arthur Palicki, 3039 Gresham.

BOATS, YACHTS, ETC.

U. S. NAVY TYPE DEEP SEA DIVING OUTFIT, COMPLETE. Buckingham 0058. M. Pellar, 3270 Lake Shore-dr., apt. A1.

21 FT. sloop—On Lake Geneva; Marconi rig. 1,000 lb. keel, 2 suits of sails, dinghy; $400. Park Ridge 1759-M.

OUTBOARD motor wanted—Good condition; state price and make.
Address S J 298, Tribune.

WE buy, sell, and rent outboard motors. Maypole, 5901-07 W. Madison-st., Chicago.

MOTORS bought, sold, rented—New, used. BOLOTIN Camera, 729 Roosevelt. Can. 2112

WILL pay cash or trade your old outboard motor. H. Packler, 1333-39 S. Cicero.

16 FT. Century boat with 4 cyl. Grey motor and surf board; $495. Sacramento 2617.

HOME FURNISHINGS AND FURNITURE.

General.

TAKE over payment 3 rms. furn. Bal due $165. Terms $2.50 wk. Ask for key till 10 Lerman Furn., 6226 Cottage. Dor. 8202.

MUST SELL—9x12 Gen Oriental Rug worth $225. Sac. $40. Also 9x12 Chinese rug. Bargain. Wallace Rug, 228 N. Cicero.

HOME FURNISHINGS AND FURNITURE.

(See Also Household Appliances.)

General.

G-I-G-A-N-T-I-C CLEARANCE SALE
EASY, CONVENIENT CREDIT TERMS.
Repossessed parlor sets ....As low as $25
Sample parlor sets ....As low as $35
3 piece bedroom sets ......As low as $29
Kitchen sets, all kinds ......As low as $18
Twin size studio couches ....As low as $19
Rugs, all sizes ....As low as $19
Sample dining room sets ....As low as $29
3 RM. OUTFIT, slightly used $129
3 RM. OUTFIT, sample group $169
NELSON BROS. OUTLETS
North: 4840 Broadway
South: 6910 Cottage Grove
Open daily to 10 p. m., Sunday to 5 p. m.

CLOSE-OUT!
3 Pc. Sectional Sofas
at SEARS FURNITURE WAREHOUSE OUTLET
5050 BROADWAY.
Special prices on all remaining floor samples of versatile 3 pc. sofas, centers and two-end sections. Variety of coverings ....$69.95 to $139
3 pc. bedrm. suites........$49.95 to $129
Odd dressers ....$13.95 to $29
2 pc. liv. rm. sets.........$59.95 to $129
Full, twin size beds, ea.....$5.95 to $14.95
Quality innerspring mattresses, full or twin size. Each.....................$17.95
Kitchen bases, all sizes.....$7.95 to $19.95
Desk and dining rm. chairs.....$1.98 to $4
Odd sofas ....$49.95 to $89
5 pc. dinette sets...........$19.95 to $39
7 and 8 pc. dining rms.......$49.95 to $110
BUY ON SEARS EASY TERMS.
Shop daily until 5 p. m.; Thurs. and Sat. until 9 p. m. Phone Longbeach 0056.
SEARS, ROEBUCK and CO.

HUGE WAREHOUSE INVENTORY SALE NOW GOING ON AT CENTRAL WAREHOUSE
PRICES CUT TO THE BONE!
NOTHING HELD! EVERYTHING GOES!
100's boudoir, slipper chairs.....from $8.95
Rugs, 9x12, huge selection................$19
Dinette sets, all kinds, chrome or wood 29
Living room suites, all styles, colors.. 49
Bedroom sets, mah., wal., oak, maple.. 39
Dining rm. sets, 7 pc., all kinds........ 54
Mattresses and box springs, samples.. 9
Odd china, buffets, vanities, dressers, beds, night stands, chests at give-away prices. Cash or terms arranged. See. 4141.
775 W. JACKSON-BLVD.
Open eves. except Wed., Fri. Sun. to 5.

CALLED TO SERVICE
WANTED—Reliable party to take over beautiful 3 rooms of furniture; like new. Parlor set, Bedroom set, Din. set, Rug, Lamps, Tables, Pictures, Mirror, Dishes, Silverware, etc. All for $138. Cash or terms. $2 weekly. Free delivery. Open daily to 9 p. m.—Sunday to 5 p. m.
IRVING FURNITURE, 7839 S. HALSTED

3 Rooms, $148—Brand New!!
Quality Furniture You Will Be Proud to Own [NOT JUNK]. Includes beautiful 2 pc. Living Room Set, 3 pc. Gorgeous Bedroom Set, 5 pc. Dinette Set, Tables, Lamps, and even Dishes. This beautiful 3 room Outfit is BRAND NEW and can be purchased on EASY TERMS. No Finance Company to Deal With. CANAL 3667. GOOD HSKPG. SHOPS WHSE. OUTLET, 1232 S. HALSTED-ST.

Op. Tu., Thu., Sat. Eves. to 10. Sun. to 5.
OUT OF STORAGE
3 Rm. Outfit, like new, $118
Parlor suite, bedrm. suite, din. set, rugs, lamps and tables, mirrors, dishes, etc. WILL SEP.—TERMS. $2.00 A WEEK.
GROVE STORAGE
4301-13 COTTAGE GROVE-AV.—Oak. 7200. Open eves. to 9. Sun. to 5—Free Delivery.

MUST BE SOLD AT ONCE
3 complete rooms; beautiful, new, modern furniture—BALANCE DUE, $134. Parlor, bedroom, and dinette set, lamps, mirror, dishes, rug, tables, pictures, etc. Your terms. Free delivery. Open eves. and Sun. MEYER FURNITURE WAREHOUSE.
4158 W. ROOSEVELT-RD.

FIRE SALE—$25,000 STOCK
High grade furniture, slightly damaged by smoke and water; parlor and bedroom sets, now $48; dinettes, now $17; 9x12 rugs, $5-$12; Gold Seal made rugs, $2.77 up; 3 rm. outfit complete, $129; E-Z terms. Miller-McCoy Furn. Mart Samples.
800 W. North. 1600 N. Halsted.
Open daily till 10; Sundays till 6.

IMPORTANT NOTICE—Will sell to responsible party complete 3 rooms of modern, beautiful furniture; 1 MONTH OLD; bdrm., living rm., dinette, tables, rugs, mirrors, lamps, pictures, etc. Originally worth $480. NOW $127; tms. Open eves. Free delivery. MEYERS WAREHOUSE.
455 W. 63D-ST.

DRAFTEE—Must sacrifice at once 3 rooms of beautiful new furniture. Original cost $500; sell at a real bargain. Never used. Will separate. Terms to responsible party. See Mr. Marshall at Hollander Warehouse, 2420 Milwaukee-av., daily to 9, Sunday to 5.

ARMSTR. inld. linoleum, 75c yd. Others, 3½c sq. ft.; 9x12 wool rugs, $25.; 3 pc. wal. bed. sets, $49. Senners Furn. 2940 Wentworth. Vic. 2894.

REMER STORAGE SALE—EASY TERMS: PAR., BED., DIN. SETS, $29; RUGS, $15. SEAMLESS WILTON CARPETS, large size. 5822 N. Western. Open 3 eves., 9; daily, 6.

NEW FURNITURE.
Parlor, bedrm., din. r. sets, rugs; E-Z terms. VERSCHOORE'S STORAGE.
4040 N. Kedzie. Open eves., 10; Sunday, 5.

DISPLAY FURNITURE FOR SALE.
Slightly damaged by sun. Including 3 pc. bedroom sets, 2 pc. parlor sets, 9x12 rugs. Amer. Hsehld. Supp. Co. 5409 S. HALSTED.

IN SCHAULER'S STORAGE—E-Z TERMS. 3-4 rm. higrade furn., $169; will separate. Rugs 9x12, 12x15, 15x13/6, 12x21, ½ price. 4644-8 N. Western. To 9 ex. Wed. Sun. 12-5.

Central.

USED RUG MARTS
CHICAGO'S LARGEST USED RUG DISTR.
865 unclaimed 4x6, 9x12, 12x18 ...$3-$55
945 sample 6x9, 9x12 to 12x21 ....$5-$79
692 bedrm. remnants, 4x9 to 9x25.$17-$95
1,200 yards used runners ....50c yard up
AMERICAN PNEUMATIC CARPET CLRS.
Plant and salesroom, 3918-28 Armitage.
3308 W. North-av. Capitol 0171.
7439-41 Cottage Grove-av. Triangle 0171.
Open Tues., Thurs., Sat. eves. Easy terms.

LINOLEUM LAID FREE—Inlaid, 69c-89c yd. Used Battleship, carpet, 75c; Congol., 39c. 1547 Roosevelt. Tu., Th., Sat. ev. Can.1553.

LINOLEUM laid free—Inlaid, 69c sq. yd.; felt base, 3c sq. ft. Open Tues., Thurs., Sat. eves. Marsh, 4812 N. Western. Ard. 4100.

South Side.

WE SINK RUG PRICES!
LARGEST RUG WHSE. SAVE 50%.
395 unclaim. 6x9 to 9x12 to 12x15..$3-$41
1,985 samples, new, 4x6 to 9x12 to 12x36.
225 yd. carpet, 85c; 8,500 yd., $1.09-$2.25.
Checker Cleaner Whse. Terms. 1301 W. 63d.

SLIGHTLY used 3 rooms furn., 30 days old. Bedrm., par., din. set, lamps, dishes, tbls., etc., like new; $109; terms; will separate; 50 bedroom parlor sets, $19 to $49. NORMAL WAREHOUSE, 6049 S. Halsted.

SAMPLE—STORAGE—USED.
Furniture and rug bargains: 1 to 4 room outfits or individual pieces. See us for best values. Citizens' Furn. Co., 6231 Cottage Grove. Open Sunday and evenings.

STAIR AND HALL CARPET
6,000 YDS. VALUES TO $13 PER YD. $2.35 PER YARD. ALL COLORS. ROYALTON RUG CO., 4727 Cottage Grove.

ALL kinds used furniture, stoves, rugs, etc. Week days only. 6742 Cottage Grove-av.

RUGS and radio for sale—Private party. South Shore 5859.

MAPLE dinette set, Philco radio, dresser, basinette; reasonable. Stewart 9251.

8x10 WILTON velvet rug—Taupe background rose and blue figured; $12. Hyd. Pk. 6765.

PAY balance due—$100; 3 rms. furn.; cash or terms. 746 E. 71st-st. Triangle Furn.

North Side.

MAPLE FURNITURE.
Save 35% to 50% during July Clearance Sale. Free delivery within 50 miles. Chicago's Largest Maple Display. Wallen Fine Furn. Co., 3300 N. Clark-st. Bit. 2339.

PRIV. pty.—Furn. 3 rm. apt., like new. Also elec. sew mch., wardrobe trk. 2746½ Hampden-ct., apt. 3BB Div. 6946. 2-10 p. m.

REPOSS.—3 rms., like new, $99; terms. Eve. till 10. ADVANCE WHSE., 4342 Broadway.

DINING rm. set, 9x12 rug, antique cherrywood bed, pool table. 6503 Greenview-av.

4 RUGS—1 9x12; like new; 3 blue frieze asst. sizes. Reas. Del. 6831 Thurs.

Northwest Side.

Going Out of Business
$50,000 stock of furniture to be sold BELOW manufacturer's cost; TERMS. ECKHART-PARK FURNITURE CO 1650 W. CHICAGO-AV.

GRAND Piano, 8 pc. Tudor Dining Set, sml. Reed Buggy, Bed, Dresser. Reas. Pen. 8138.

West Side.

7 RMS. Comp. furniture—Also washing machine. All in A1 cond. 5947 W. Ohio.

UNCLMD. rugs—9x12, 8x10, $3.50-$15. RUG Cln., 4953 Chicago. Open Tu., Th., Sat. eves.

USED RUGS—9x12, 8x10, 6x9, $3.50. 4354 W. MADISON-ST. WALLACE RUG.

2 PC. liv. rm. set, floor lamp, dishes, feather pillows. 1608 S. Kedzie. Roc. 5557.

Venetian Blinds.

HIGHEST GRADE VENETIAN BLINDS, AT FACTORY PRICES.
10 day Delivery—Guaranteed.
Free Estimates. CHESAPEAKE 2312.

SITUATIONS WANTED—MEN.

Bookkeepers and Clerks.

TRAFFIC student—Yng.; married; seeks pos. in traffic dept. Have gen. off. exp., frt. tracing exp. Address T J 133, Tribune.

Accountants and Auditors.

ACCOUNTANT—State licensed; offers part time service: audits, systems, taxes etc. 10 yrs. exp. Address B S 176, Tribune.

ACCOUNTANT—Part time; complete bkkpg. audit, etc.; at your rate. Juniper 1026.

Executives and Managers.

Eastern company closing Chicago warehouse wishes to place superintendent who has had charge of over one hundred men and girls in warehouse and office. He is an exceptionally good man, with many years' experience in employee supervision.

Address B 79, Tribune

JUNIOR EXECUTIVE

Young and aggressive, with eight years' experience; capable of personnel and office management; experienced correspondent. Wants office position in industrial concern. Will leave city for permanent place. Address B 85, Tribune.

EXECUTIVE.

Man, 45, World War veteran with executive ability seeks permanent salaried connection with rel. co. Address B 536, Tribune.

SCHOOL ADMINISTRATOR and text book representative desires perm. connection where exp. and training will count.

MARRIED MAN, draft exempt, desires position as warehouse supt.; good references.

PURCHASING agent—Exp. Mfg. and Util. Electrical. Address O 51, Tribune.

Professions and Trades.

"Auto-Saver" Service Engr.

CARPENTER—contractor—A-1 exp.; alterations and remod.; reas. rates.

CARPENTER—A-1; remodel, insulating cabinets, fixtures, stairs.

CEMENT WORK—Reasonable prices.

DEFENSE WORK—42; married; univ. grad.

FINISHING engineer on metal and woodwork; spray equipment.

MAINTENANCE electrician, carpenter and painter—A1 refs.

PAINTING Paper hanging—1st class work; bonded; free estimates.

PAINT, paperhanging—Exterior, interior, dec.

PLASTERING—Patching, brick and cement work; city-wide serv.

SHOP supt. or master mechanic—24 yrs. exp.

SQUEEZEE, molder, or steel pourer—Exp. 6 years.

TECHNICAL AND MACHINE SHOP MAN.

TRAFFIC Man—Former mgr. 6 yrs. thoroly exper'd; age 27; draft exempt.

Chefs, Hotels, and Restaurants.

DINNER cook—Experienced short order. Best of references.

YOUNG pastry cook seeking pos.—Age 24; 6 yrs. exp. in best pastry shops.

House Servants.

BUTLER-Valet-Caretaker—Bachelor; prvt. fam. exp.; best references.

COL.—A1 cook and houseman; first class.

Stenographers, Typists, Etc.

TYPIST, Bkpr., Genl. Ofc. wk.—23; capable.

Miscellaneous.

MAN—28; single; hon. discharge from Army.

COLORED man wishes any kind of work.

AMB. young man—Doing any work in bank.

H. S. GRAD., col., age 18, des. perm. wk.

YOUNG man, 18, wants work on South S.

YOUNG marr. man—Class 3-A; des. pos.

SITUATIONS WANTED—WOMEN.

Executives and Managers.

COLLEGE grad.—Exp. in stenos, supervision, personnel.

Domestics and Cooks.

CLEANING, hswk.—Neat, light, col. Part time.

COMPANION to elderly lady—Plain cooking.

COOK—Also second maid; white; 3d; refs.

GENL. hswk.—Experienced; write to Ann Arbor.

LAUNDRY, cleaning—by day.

MAID—Colored; 2 days; all refs.

Dressmakers and Seamstresses.

PLAIN sewing or mending—Good work.

Housekeepers and Caretakers.

BKPR.—Mother and child; in refined home.

Nurses and Governesses.

NURSE—Colored; practical.

PRACTICAL nurse—Colored; mature.

Nurses' Registries.

NURSES—TRAINED, PRACT. FURNISHED.

Laundresses and Day Work.

CLEANING and laundry—Good; references.

CLEANING—Day work.

Stenographers, Typists, Etc.

COMPTOMETER Oper. and Typist.

SECY.—Steno; mature.

SECY.—Stenographer, experienced.

SPANISH interpreter—Typist.

STENOGRAPHER—Experienced.

Miscellaneous.

GIRL, Colored, wants work in factory, store, etc. DREXEL 2530.

Employment Agencies.

CLEAN, laundry—Part, \$2.50-\$3. Evelyn's Placement Service. Kenwood 8085.

AIR CONDITIONING.

KEEP COOL THIS SUMMER.

Closing out sure. 1st. air conditioner with 1 ton, 2 ton Phileo, etc.

LIKE new Commercial cabinet air conditioner.

1 - 1/4, 1/2, 3/4 and 1 ton units.

COLLECTIONS.

COLLECTIONS—United Mercantile Service Rm. 610, 140 N. Dearborn. State 4151.

HELP WANTED—MEN.

Stores and Offices.

ACCOUNTANT

Married man preferred. Packing house experience helpful but not essential. P. O. BOX 2024, STOCKYARDS STATION.

ASSISTANT SHIPPING CLERK—Steady; salary and advancement.

COLLECTION Agency Telephone Man.

AUDITOR

Thoroughly experienced in field audits, for finance company loaning on autos and furniture; permanent—growing firm. Address M Y 354, Tribune.

BKKPR.-cashier—Exp. for west side mfr.

BOOKKEEPER-Accountant — Full charge.

BUYER—DEPT STORE.

CLERK—For text book work and tax searches.

CLERK—Fruit and vegetable experience.

CLERK—Fruit and vegetable man.

CORRESPONDENT—Exp. with good letter writing ability.

DELICATESSEN AND COUNTER MAN.

DELICATESSEN man—Expd.; good wages.

FRUIT AND VEGETABLE MAN—EXPERIENCED. LONGBEACH 9754.

FURNITURE salesman—Thoroly experienced.

FURNITURE promoter—Experienced.

FURNITURE salesman—Experienced; good position.

LIQUOR clerks—Some exper. necessary.

LIQUOR CLERK—PACKAGE STORE EXP. CALL SUNNYSIDE 2084.

MAN—With office mill supply exper.

MEN [3]—To train as surgical salesmen.

MEN—Young; must be neat; exper. unnec.

MEN'S clothing salesman—Experienced.

MEN—Colored; 21 to 28; for stockroom.

PAINT CLERK—Intelligent, active man.

SHIPPING CLERK—Intelligent, active man.

SHOE SALESMEN—Experienced; steady.

STENOGRAPHER—Experienced, accurate and fast, for secretarial work in Sales dept.

TYPIST or bookkeeper—Catholic pub. firm.

WINDOW trimmer and show card writer.

YOUNG MEN

17-21 yrs. At least 5 ft. 8 in.

CHICAGO MAIL ORDER CO.

511 S. PAULINA-ST.

YOUNG MAN

In credit office work and time keeping by a West side manufacturer. State age, salary desired and references.

YOUNG man to do general work in linen supply co.

Boys.

6 BOYS—18-20 yrs.: free to travel; with junior cir. sales organization.

ALERT, 18 yrs. or older, to learn interesting work.

THE GLORIFIED HAMBURGER.

BOYS [5]—Neat appearing; travel midwest.

COLORED boy—Over 16; for stockroom.

DELIVERY Boy—Colored; over 21.

BOYS—17 to 19 yrs. of age; white.

BOY—Colored; over 17; after school.

BOY—With some knowledge of delivery.

DELIVERY boy—White; 16 or older.

BOY—For stockroom, wholesale drug house.

DELIVERY boy—White.

BOY—Over 16; to learn.

ERRAND BOY

65 E. South Water St. Room 703.

Professions and Trades.

ALUMINUM welders—Expd. on welding sheet aluminum.

APPRAISERS wanted for industrial equipment.

ARTIST

LAYOUT LETTERING.

ASSEMBLERS

Experienced machine tools. Day or night shift; 60 hr. wk. Sheldon Machine Co., Inc.

ASSEMBLY FOREMAN

Mfg. small parts for nat. defense; opp. for advancement. Address X 2 448, Tribune.

ASSISTANT foreman—Thoroughly experienced.

Automatic Screw Machine

Operators and set up men.

AUTOMOBILE MECHANIC

Highest wages, best working conditions.

AUTOMOBILE MECHANICS

Steady work. ADDRESS X H 176, TRIBUNE.

AUTO GREASER

AUTOMOBILE SPRAYERS

AUTO Mechanics—Chrysler products.

AUTO body and fender man.

AUTO METAL MAN.

AUTO body man—Combination mechanic.

AUTOMOBILE hub and drum and wheel machine man.

AUTO MECHANIC—EXPERIENCED.

AUTO mechanic—Experienced.

AUTO greaser—Experienced.

AUTO Mechanics—Must be A1.

AUTOMOBILE SANDER—First class.

AXLE and frame alignment man wanted.

BAKER—Cake, 2d hand; experienced. 3052 West Cermak-road.

Professions and Trades.

BAKERS

Machine Men. Mixers. Oven Men. Experienced. Address X G 122, Tribune

BAKER—Nights; bread and rolls. Bochmann.

BAKER—Experienced; steady.

BARBERS wanted [2]—Steady.

BARBER—Steady job; salary and commission.

BARBER—WALLY'S BARBER SHOP.

BENCH MACHINISTS

Must be able to work on close limits and lay out work. State age. Address S J 451, Tribune.

BENCH MECHANIC

for surgical instrument work. Must be experienced. Day work. CAMERON, 666 W. DIVISION.

BODY AND FENDER MEN

[2], Experienced. Permanent working conditions.

BODY & FENDER MAN—Steady job.

BOOKKEEPING MACHINE OPERATOR.

BOY—For work in machine shop.

Bread Wrapping

Machine Operators

MUST BE EXPD. GOOD WAGES.

BUTCHER—Young man; good exp.; steady.

CABINETMAKERS—Exp.

CAKE BAKER

Must be experienced in modern shop.

CAPTAIN for 50 ft. aux. schooner.

CARPENTERS—Wanted.

CAR washer—Colored.

CARDWRITER with knowledge of displays.

CARPET and linoleum layer.

CARPET repair man.

COMPOSITOR—TWO-THIRDER.

CUTTERS—Exp.; A-1 only.

DEFENSE PLANT

Located in Chicago

PLANER HANDS

FLAME CUTTERS

PLATE STRAIGHTENERS

Employment Office

1625 S. ASHLAND

Open for interview 9 a. m. to 9 p. m.

DENTAL TECHNICIAN

DENTAL LAB. TECHNICIAN

DIE SINKERS

for forging and upsetting dies; also lathe hands for die repairs.

Pettibone Mulliken Corp.

4710 W. Division-st.

DIE makers—A-1 only.

DOCTOR—Licensed, Illinois.

DRUG packer—Experienced.

Electrical Engineer

Company just starting operations in new field.

Electric Motor Repair Man

2511 N. PULASKI CAP. 1097.

ENGINEER

Assistant electrical, by established motor and generator mfr.

Engine Lathe Operators

Must be able to cut straight and taper threads. Give age. Address S J 358, Tribune.

ENGINEER—With following among shell loading plants.

EXTERMINATOR—Experienced.

FACTORY in small Mississippi river town.

FOREMAN—MACHINE SHOP.

FOREMAN—To take complete charge.

FOREMAN—Experienced.

GAS station manager—Alert.

GAS station attendant.

GAUGE MAKERS

TOOL MAKERS

Highest Wages Paid

Peerless Tool & Engin'r'g Co.

1133 N. KILBOURN

GAUGE AND FIXTURE MAKERS.

GEAR CUTTERS

For Gleason straight tooth bevel gear generators and planers; Fellows shapers, also Barber Colman hobbers.

ILLINOIS GEAR & MACHINE CO.

2108 N. Natchez-av.

GRINDER

HAND SCREW MACHINE

and turret lathe operators.

SLOAN VALVE CO.

4300 W. LAKE-ST.

Hand Screw Set-Up Men

HEAT TREATER—A-1

Must Have Experience

With Tools and Production Parts

Highest Wages Paid

Peerless Tool & Engin'ng Co.

1133 N. Kilbourn

Hot Nut Blanking Operator

LATHE OPERATORS

Experienced men only. Top wages.

CARBIDE TOOL CO.

816 N. KOSTNER.

LATHE HAND.

LAUNDRY, wet wash—Experienced.

Professions and Trades.

LAUNDRY PACKER—Experienced.

LOCKSMITH WANTED. CALL WINNETKA 1980.

PERMANENT position with old established manufacturer for

MACHINE SHOP FOREMAN

\$400 Per Month

ASSEMBLY FOREMAN

\$300 Per Month

TESTING FOREMAN

\$300 Per Month

PROCESS ENGINEER

\$500 Per Month

TOOL DESIGNER

Open

Experienced on tools, jigs, dies, fixtures.

Automatic Screw Machine

Set-Up Men

\$1.50 PER HOUR

FOR INTERVIEW

ADDRESS E F 50, TRIBUNE, GIVING FULL DETAILS OF EXPERIENCE. NO FEES.

MACHINISTS

LARGE MANUFACTURING PLANT DOING WAR PRODUCTION WORK NEEDS 1ST CLASS MACHINISTS. ADDRESS L P 266, TRIBUNE.

Machine Designer and Research Engineer

MACHINE OPERATORS

MILL, LATHE, HAND AND AUTOMATIC SCREW MACHINE OPERATORS.

Western Electric Co., Inc.

23D-PLACE AND CICERO-AV. CICERO, ILLINOIS.

MACHINE REPAIR MEN & GENERAL MACHINISTS

49 hours per week; day work.

Machine Tool Draftsman.

MACHINISTS SUPPLY MAN.

MAINTENANCE MAN.

MAN for sorting and packing.

MECHANICS—SKILLED

For Chicago district. Milling machine and boring bar hands, bench machinists, tool makers, maintenance mechanics. Top rates and overtime. Will be interviewed Hotel Sherman, 9:30 a. m. to 9 p. m. Thursday and Friday, July 30th and 31st. Ask for Mr. Barnard.

MECHANICS

How would you like to learn to be an aircraft or engine mechanic?

Mechanical Draftsmen

Designers and detailers; experienced in or adaptable to plant layout and design of special machines.

METALLURGIST—Age 25 to 45.

Milling Mach. Operator

MILLING MACHINE OPERATORS.

MUST HAVE ALL AROUND EXPERIENCE ON NEW MACHINE.

MOLDERS

MOTOR WRECKERS

MOTORCYCLE DRIVER FOR LIGHT DELIVERY.

OPERATORS

Men or women. Experienced double needle workers for army raincoats. Excellent pay rate. Day work. Eugene Usow Mfg. Co., 1315 W. Congress-st., 5th floor.

OPPORTUNITY for all around yard man.

PACKERS.

PAINTERS.

PHOTOGRAPHERS

PHOTOGRAPHER—Home portraits.

PLANT ENGINEER

Plant Superintendent

PRESSER—Steady work.

PRESSERS—Experienced.

PRINTING ink millhand.

PULLERS.

PUNCH press operators.

RADIO ENGR. EXECUTIVE

RADIO INSTRUCTORS

U. S. Army Signal Corps

AMERICAN TELEVISION LABS., INC.

RADIO—Repairman.

RADIO.

Horse Sense Answers

1. Stern. The others refer to wines.
2. Ice hockey.
3. Cranberry.
4. Cold packs.
5. Creole. The others are birds.
6. "I don't know what you're doin', lady, but I'm fixin' this sewer."

HELP WANTED—MEN.

Professions and Trades.

PRODUCTION ASSISTANTS

Great opportunity for the right men. Aircraft production experience preferred, but if you have good record of production management, we want to hear from you. Want men who are leaders. Write us complete information about yourself. Make it brief and to the point. List type of work handled, machinery familiar with, and all of your production experience.

RUSH INFORMATION TO

Rearwin Aircraft and Engines, Inc.,

Glider Division, Dept. "A,"

Fairfax Airport,

Kansas City, Kas.

RADIO TECHNICIANS

ELECTRICAL TESTERS—Skilled in making adjustments on high frequency radio equipment.

TROUBLE SHOOTERS—Experienced in analyzing and correcting trouble.

TESTING EQUIPMENT MAINTENANCE MEN.

ENGINEERS—For maintenance of testing equipment.

Western Electric Co., Inc.

23D-PLACE AND CICERO-AV. CICERO, ILLINOIS.

RECEIVING clerk.

REFRIGERATION servicemen [3].

REFRIGERATOR man—Steady work.

REFRIGERATION REPAIR MAN.

ROUGH spotter and washer.

SANDER—Drum and belt expd.

SAW Filer—To file, sled and trim saws.

SCREW machine and turret lathe men.

SET-UP MEN

Several experienced men wanted for AUTOMATIC CHUCKING MACHINES.

SLOAN VALVE CO.

4300 W. LAKE-ST.

SET UP man—For single spindle turret lathes.

SHINGLE men.

SHOEMAKER—Wanted.

SORTERS—EXPERIENCED; STEADY.

SPRAYERS—Job shop experience.

SPRAYERS—MUST HAVE EXPERIENCE.

SQUEEGE Operators—Experienced.

SUPERVISORS AND ASSISTANT FOREMEN

STEEL RULE DIE MAKER.

SUPERINTENDENT

Plant operating superintendent, with full knowledge of processing meat products.

SUPERINTENDENT

To take charge of machinery manufacturing plant.

TAILOR—All round.

TAILOR—Must be experienced.

TANK station auditor.

TIMEKEEPER.

TIME STUDY MAN

28-35. Preferably experienced in meat packing business.

TIME STUDY MEN

TOOLMAKERS

Top Wages—Steady Work

Lots of Overtime

War Work

Apply any week day between 7 a. m. and 9 p. m. except Sat. 7 a. m.—4:30 p. m.

SLOAN VALVE CO.

4300 W. LAKE-ST.

TOOL DESIGNERS

Must be good on gauges and fixtures. Highest wages paid.

Peerless Tool & Engin'ng Co.

1133 N. Kilbourn

TOOL DETAILERS EXPERIENCED

BARNES & REINECKE

664 N. Michigan Del. 1488

TOOL MAKER

For Bakelite and Plastic molds.

TOOL AND DIE MAKER

TOOL AND DIE MAKERS

Toolmakers and Machinists

TOOL AND DIE MAKER

TOOL, JIG AND FIXTURE MAKER.

HELP WANTED—MEN.

Professions and Trades.

TOOL ROOM

WAR WORK

58 HOUR WORK WEEK. 67 HOURS PAY.

Tool and Die Makers

Surface Grinders

Internal & External Grinders

Lathe Hands

ONLY THOSE WITH 5 YEARS EXPERIENCE NEED APPLY. DAY AND NIGHT SHIFT.

MILLS NOVELTY CO.

4100 FULLERTON-AV.

TORCH man—White.

TRAFFIC man familiar with bookkeeping.

TURRET lathe operators wanted.

TURRET lathe or screw machine tool designer.

VENETIAN blind production manager.

VULCANIZERS—EXPERIENCED.

1900 S. STATE-ST.

WELDERS AIRCRAFT

Acetylene aircraft experience wanted but not necessary. Write us complete information about your experience. Make it brief and to the point. Give number of hours training, and where. List all production experience, time and place.

RUSH INFORMATION TO

Rearwin Aircraft and Engines, Inc.,

Glider Division, Dept. "A,"

Fairfax Airport,

Kansas City, Kas.

WELDERS—EXPD.

For elec. welding; heavy steel pressure tanks.

WINDOW TRIMMER AND SHOW CARD MAN.

WOODWORKERS CABINET MAKERS

Aircraft experience preferred, but not necessary. Write us complete information about your experience—make it brief and to the point. Give special training or experience in precision and production work.

RUSH INFORMATION TO

Rearwin Aircraft and Engines, Inc.,

Glider Division, Dept. "A,"

Fairfax Airport,

Kansas City, Kas.

WRINGER MAN—Also men to work in wash room.

The Tribune offers special rates to persons who advertise for positions. For information and assistance in writing an advertisement stop in at the Want Ad office, Madison and Dearborn-sts., or in the lobby of Tribune Tower.

Pharmacists.

APPRENTICE.

APPRENTICE—Prescription exp.

ASSISTANT PHARMACIST.

Butlers, Chauffeurs, Housemen, Etc.

HOUSEMAN—Colored.

Clubs, Hotels, and Restaurants.

BAR Porter and dishwasher combination.

BARBECUE cook.

BEST grill men for best jobs.

BOOKKEEPER—Full charge.

BUS BOYS

White; 18-28; neat in appearance.

CAFE man—Chain store.

CARVER—Experienced.

CHEF—Working.

CHEF—1ST CLASS.

COLORED MEN

19 to 30—No exp. necessary.

COUNTER AND GRIDDLE MAN.

COOK—First class.

COUNTER MEN

EXPERIENCED. TOP STARTING SALARIES PLUS COMMISSION. ALSO PORTERS AND CLEAN UP MEN, WITH OR WITHOUT EXPERIENCE. DAY OR NIGHT SHIFTS. INTERVIEWS TUESDAY AND THURSDAY, 9 A. M. TO 11 A. M.

MARQUIS COMPANY

2652 MONTROSE-AV.

COUNTER and steam table exper.

DISHWASHER.

FOUNTAIN MAN.

FOUNTAIN MAN—Experienced.

GRILLMAN.

HOTEL Clerk.

HELP WANTED—MEN.

Clubs, Hotels, and Restaurants.

HOUSEMAN—For small hotel; permanent.

HOUSEMAN—Wht.; mid. aged.

KITCHEN man—Experienced.

KITCHEN man—Wht.; expd.

MANAGERS [3], 7 grill and counter men.

MAN—Capable of supervising chain of sandwich shops.

MAN—All around.

MAN—For hamburger shop.

MEN

24 to 45, for advanced positions in restaurants.

PORTER and waiter combination.

RESTAURANT help.

SANDWICH, steam table and fountain man.

SANDWICH and Grill Man.

SANDWICH AND GRILL MAN.

SHORT order cook.

STEAM TABLE—Counter man.

VACUUM man and houseman.

WE can use several young men.

White Castle System, Inc., 6960 Vincennes-av.

2 CARVERS, 1 counter man.

Salesmen.

BREAD Salesman—Experienced.

DRY CLEANING SALESMAN

PHARMACEUTICAL salesman.

TIRE vulcanizing, recapping.

EXPERIENCED SALESMEN

\$60.00 A WEEK

POPULAR PRICED BOOK AND MAGAZINE SALESMEN.

\$75 PER WEEK

HOUSE TO HOUSE MEN.

SALESMAN

(2) Crew Managers

COLORED MEN

SALESMAN

ATTENTION, SALESMEN!

3 INSTALLMENT MEN

Agents.

WHY WASTE TIME looking for a job?

Miscellaneous.

HOUSEMAN—Reliable.

PARKING lot attendants.

DRIVER—Expd.

GASOLINE STATION ATTENDANT.

MAN—Rooming hse.

MECHANIC'S helper.

LABORERS.

MAN—Gas sta.

KENNEL MGR.—MAN CAPABLE ALSO OF FARMING.

CAR WASHER WANTED—EXPERIENCED.

GARAGE floor man.

DRIVER—Man with car.

Test Your Facts Answers

Here are the correct answers to today's "Test Your Facts" questions:

1. [a] Ninety feet.
2. [b] Pluck the strings.
3. [c] Adriatic sea.
4. [a] 16½ feet.

HELP WANTED—MEN.

Miscellaneous.

YOUNG MEN WANTED

World's largest tree trimming organization can furnish steady employment to unmarried men, 18 to 30, keeping electric lines and telephone wires free from interfering limbs, branches. Company offers opportunity to learn interesting, profitable profession of tree surgery. Those hired now will be given ample training period at Kent, Ohio, without expense. Applicants must be free to travel. Pay on hourly wage basis with periodic increases depending on employee's own enterprise. Mr. A. J. Paine, field representative of the Davey Tree Expert Company, Kent, Ohio, will be at the Morrison Hotel, Chicago, to interview applicants.

Hours 11 A. M. to 7 P. M. Daily

MAN, WHITE

Men—Earn \$50 Wkly.—Men

MEN TO DRIVE TAXICABS

APPLY CHECKER TAXICAB CO.

WATCHMAN.

DRUG Packer.

TIRE service man.

MARRIED man.

SHIPPING clerk.

MIDDLE aged man.

CAR washer.

ASSISTANT SHIPPER.

INVESTIGATORS.

REFRIGERATOR MEN.

COLLECTOR.

LAUNDRY.

OPERATOR.

Employment Agencies.

Executives and Technical Men

"MORRELL AGENCY"

306 W. MADISON

36 Cooks—Up to \$60 Wk.

Curt E. Patton, 53 W. Jackson

"VICTORY"

20 West Jackson Wab. 0250

Uptown Employment Bur.

4750 BROADWAY

WADDELL-WINN

Financial, 111 W. Jackson

Shay, 1009 North State

REMINGTON-RAND INC.

309 W. JACKSON-BLVD.

[Continued on following Page.]

HELP WANTED—MEN.

[Continued from preceding Page.]

Employment Agencies.

O'SHEA

"America's Largest"

Prompt & Courteous Service

ENGINEERS—EXEC.

MECH. DETAILER [No Fee], Chgo..$2,350
PURCH. AGENT—Exp'd buying mach. shop steel, $ Side Mfg Co..$3,600-$4,200
JR. ELEC. ENGR. for experimental work, loc. in Wis.; permanent; start- ing salary
CHIEF TOOL DESIGNER....$6,000 UP
CHIEF PRODUCTION ENGR. [No Fee].
TOOL ENGINEERS.........$5,000-$7,500
2 DEVELOPMENT ENGRS..........$4,200
MECH. ENGR., Maint. [Fdry.]..$4,200 UP
TIME STUDY ENG. [Foundry]....$3,000
INDUSTRIAL ENGR. [Foundry]...$3,900
TIME STUDY ENGR. [needlework] $2,750
PROCESS ENGR. [metal mfr.]....$5,000
GEN'L SHOP FOREMAN [No Fee]; located in Chicago...............$6,000
4 MACH. SHOP SUPTS., loc. in Indiana-Ohio-Iowa, perm. positions $4,200-$6,000
PLANT ENGR. [Maintenance]..$6,000 UP
MASTER MECHANIC, experienced in mass production..................$8,000

ACCTS.—CLERICAL

MEN TO LEARN

Mach. Shop Main. Wk. $30 up

25 MEN, 70c-$1 HR.

ELEC. REPAIR EXP.

Jr. Machinists, $40-$50

Restaur't Mgrs., $50 wk.

Printers—See Edwards

"Twentieth Successful Year"

O'SHEA

EMPLOYMENT SYSTEM

64 E. Jackson WAB. 1884

Co-Operative

BOYS—MEN

HUNDREDS OF JOBS
LEARN TRADES OR FACTORY WORK

EARN $18-$35 START

LABORERS, 80c HR.

HUSKY BOYS, 65c PLUS

RAILROAD LABORERS, $30

ROUGH CARPENTERS, $42

GUARDS, TALL, $170

Co-Operative

EVERY JOB GUARANTEED.
6TH FLOOR, 220 SO. STATE

"ARROW"

37 W. JACKSON. HAR. 4180.

PHYSICIST, $3,000

Jr. Time Study—Routing, $200

Tool Crib Foreman, $1.00

9 Defen. Plant Labor., $38.00

SMALL LOAN MEN

BUSINESS MEN'S

209 S. State-street. 7th Floor.

Tool Designers.........$250-$300
Elect. Draftsmen.......$250-$350
Piping Draftsmen.......$250-$350
Struct. Designers......$250-$300
Mech. Designers........$250-$400

AMER. ASSOC. OF ENGRS.

8 So. Michigan. Phone Rand. 9085.

HIGH GRADE MEN ONLY

HELP WANTED—MEN.

Employment Agencies.

ALL TRADES

SUPERINTENDANT

Pay Roll Auditor, $200

50 BOYS, TO $25

STOCK—SHIPPING—ETC.

LABORERS, 73c

MUST BE HUSKY. CITIZENS.

ASSEMBLERS, 60c-90c

HEAVY MACHINERY, BENCH.

MEN, NO EXP., $40

TO LEARN SHOP WORK.

WELDERS, $40-$55

LATHE HANDS, $55

WOOD WORKERS

INSPECTORS, $1.00

BENCH LATHE, 75c

PUNCH PRESS, 75c

BOYS

COUPLE, $135, R. B. L.

ALL TRADES

343 South Dearborn 4th Flr.

ACCOUNTANTS!

OFFICE BOYS, $85

ENGRS., $3,600-$5,400

ARC WELDERS

Milling Machine

ROUGH MACHINISTS

BOYS, $25-$35

LABORERS, $30-$38

EVERY JOB GUARANTEED

CADILLAC

"THE FRIENDLY AGENCY."

5TH FLOOR, 220 S. STATE

MOLENE

BANKERS' BLDG. 105 W. ADAMS.

"CHICAGO'S FINEST."

CHEMISTS NEEDED

EXPEDITOR

ACCOUNTANT—OFFICE MANAGER

ASST. PUR. AGENT

SALES CORRESPONDENT

OFFICE BOYS

DAVIS PERSONNEL

Suite 1206 7 So. Dearborn

COL. FACTORY MEN

NO EXPERIENCE NEEDED.

50 Colored Garage Men

ALL JOBS AT TOP SALARY.

JACKSON AGENCY

24 East Van Buren, 2d Floor

Salesmen, Opport., to $150

FACTORY, 60c

BUREAU

25 E. JACKSON. ROOM 1608.

AVAILABLE AGENCY

343 S. DEARBORN. Room 204, 2d floor.

HELP WANTED—MEN.

Employment Agencies.

W-A-B-A-S-H

"HAS THE BEST JOBS"

GEN'L. SUPERINTENDENT

SUPERINTENDENT

SCREW MACHINE SUPT.

WOODWORKING SUPT.

CHIEF INSPECTOR

METHODS ENGINEER

METALLURGIST

GRINDER FOREMAN

Systems Accountant, $4,000

Asst. to Salesmanager, $250

500 Defense Jobs

BOYS. UP TO $35 WEEK

Typewriter Repairman, $45

Restaurant Mgr., $50 Wk.

10 BAKERS OR HELPERS

W-A-B-A-S-H

15th FLOOR. 202 S. STATE.

A. J. McCoy & Assoc., Inc.

SUITE 1130. 140 SO. DEARBORN.

NO CHARGE

for the following positions:

8 TOOL MAKERS, $1.50 HR.

3 TOOL INSPECTORS

6 GAUGE DESIGNERS

1 PLANER HAND—DAYS

Rockford Hydraulic Shaper

Tool Room Lathe Hand, Nites

Designers to Trouble Shoot for Short Cuts in Operations

General Foreman, Mch. Tools

Supt., Tool Machines Exp.

NO CHARGE FOR ABOVE

Positions Are in Chicago

A. J. McCoy & Assoc., Inc.

SUITE 1130. 140 SO. DEARBORN.

5 Sales Engrs. Tech., $250

3 Food Sales, Exp., $175

Marine Arch. Engr., $6,000

CHEMISTS ATTENTION

SKILLED MECHANICS

Shay, 30 W. Washington

Stock Supervisors

SHOES & SOFT LINES, $130

Glader Corporation

110 S. Dearborn-st. 4th FLR.

Tax Acct., Defense, $200

LABORERS, 73c

CENTURY

30 EAST ADAMS, 4TH FL., STATE 0980.

APP. ARC WELDERS..........60c+

Assemblers, Any Exp., $38

MEN, LRN. GRINDING.Open

Boys, Lrn. Milling Mach, $27

ROYAL, 37 W. Jackson

Occupational, 310 S. Michigan

HELP WANTED—MEN.

Employment Agencies.

"MONARCH"

CHICAGO'S BEST AGENCY

BOYS—MEN

WAR PLANTS NEED YOU

No Experience Required

FACTORY HELPERS, $33.80

TOOL INSPECTORS, $200

BOYS, AGE 17, 50c HR.

Husky Men, Age 21-50, to

Boys—Men, Age 18 to 45

PRODUCTION OPERATORS

"MONARCH"

19 WEST JACKSON-BLVD.

"TRIANGLE"

GORDON FEEDERS, $28

MEN—BOYS

LEARN MACH. SHOP, $36

FACTORY WORKERS, 65c

NO EXPER.; 48 HOURS

15 JR. MILLING MACHINE Operators, No Set-Up, $42

Rest. Mgr., Loop, $50

"TRIANGLE"

25 EAST JACKSON-BLVD.

KIMBALL BLDG., 13th FLOOR.

M-E-N—B-O-Y-S, $34

DEFENSE WORK—STEADY.

17 Year Old Boys, No Exp., $20+Week

Shop Men, $35-$60

Cabt. Mkrs. and Helpers

Sheep Metal and Helpers

Mid. Aged Men, No Exp., $30

Factory Men, No Exp., $32

Loop, 28 E. Jackson

50 OFC. POSITIONS OPEN

PROGRESSIVE

11TH FLOOR. 202 S. STATE.

"NORTHSIDE"

OFFICE BOY, $100

UNITED AGENCIES

209 S. State, Room 1408

TRADE SCHOOLS—MEN.

The Plastics Age

BE PREPARED

Plastics Institute

LEARN

DIESEL ENGINES

Arc—Welding—Gas

MACHINISTS

TOOL AND DIE MAKERS

AIRCRAFT

We can't supply this demand!

Day or evening shop training

STATE APPROVED

American Aircraft Institute

WELDING

MACHINE SHOP

Train now for War industries

ARC-GAS WELDING

AIRCRAFT WELDING

COME IN EVENINGS

Learn how U. E. I. trains men in as little as 6 WEEKS for Navy Shipyard tests

Full time or spare time—Days, Evenings, Saturdays, Sundays

Keep Your Present Job!

State Licensed and Approved

Utilities Eng. Institute

DIVersey 8633. 1314 Belden-av.

MECHANICAL

INSPECTION

AIRCRAFT INCLUDED

PLYWOOD AIRCRAFT

TRAIN FREE

Aircraft Engine Inspection

Precision Inspection

MACHINE SHOP TRAINING

ELECTRICITY—RADIO

Coyne Electrical School

DRAFTEES!

"UNCLE SAM"

INSPECTORS WANTED

AIRCRAFT ENGINE INSP.

HELP WANTED—MEN.

Stores and Offices.

BOOKKEEPER

CANDY PACKERS

Comptometer Operators

COSMETIC GIRL

CREDIT GIRL, and Phone Skip-tracer, Expd.

General Office Clericals

WIEBOLDT'S

Ashland, Monroe, and Ogden

GENERAL OFFICE

MANAGERS

PAY ROLL GIRL

SALESWOMEN

WIEBOLDT'S

Ashland, Monroe, and Ogden

HELP WANTED—WOMEN.

Stores and Offices.

STENOGRAPHER

Switchboard Operator

TICKET WRITER

Executives and Managers.

REAL OPPORTUNITY

Professions and Trades.

ALTERATION HANDS

Experienced on high grade merchandise. Apply Powell's, 700 N. Michigan

HOSIERY MENDERS

KNITTERS

Expd. on Circular Machines

HELP WANTED—WOMEN.

Professions and Trades.

MANICURIST

Merrow Machine Operators

Multigraph Operator

OPERATORS

OPERATORS

OPERATORS—EXPD.

OPERATORS—Single Needle

Operators—Wash Dresses

YOUNG WOMEN

48c PER HOUR

Household Help.

GENERAL HOUSEWORK

HAND IRONERS—2

[Continued on following Page.]

HELP WANTED—WOMEN.

Employment Agencies.

O'SHEA

"America's Largest"
Prompt & Courteous Service

OFFICE HELP

F. C. BKKPR.—Small office; loop.....$130
INVENTORY CLK.—Gd. at figures....$125
F. C. BKKPR.—Age 26-30.............$125
A-1 COMPT. OPR.—South; 5 day wk.$110
BKKPR.-TYPIST—West $110
BURROUGHS BILLER—West..............$100
STENO.-SECRETARY—West $130
BKKPR.-TYPIST—South; 5 day week.$110
PERSONNEL CLK.-LITE STENO.—So.$125
STENO.—Purchase dept.; 5 day wk....$100
RAPID TRANSIT—Learn ediphone....$100
DETAIL CLK.—Neat penm.; yng.; 5 da.$87

100 GIRLS & WOMEN

LEARN—Hotel-Hosp. Sales and restaurant work......................$18-$25
INDUSTRIAL PLANT CHECKER.......$90
INDUST. PLANT CAFET. MGR..$125-$150
COOKS & HELPERS..............$95-$150
MATRON & LINEN ROOM......$75-$100

CASHIERS, $22.50

SALES—Spec. shop exp..............$20 UP
PAGE GIRLS........................$65 & UP
ALTERATION & SEAMSTRESSES.$20-$25
ELEVATOR GIRLS—Loop $95

FACTORY GIRLS

AGES 17 to 45. PAYMENT PLAN.
DEFENSE WORK

100
GIRLS AND WOMEN

LARGE DEFENSE PLANT NEAR LOOP. STEADY RAISES. WHILE TRAINING APPROXIMATELY................$25

75
GENERAL FACTORY
ASSEMBLE-LITE MACH. WORK.To 55c hr.

50 EXPERIENCED

SOLDERERS ....Overtime......65c
DRILL PRESS.............Overtime......55c
PUNCH PRESS............Overtime......65c
JOBS FOR ANY FCTY. EXP.

"Twentieth Successful Year"

O'SHEA

EMPLOYMENT SYSTEM
64 E. Jackson WAB. 1884

NO ADVANCE FEE

100 OFFICE JOBS

SECY., to office mgr., under 35......$150
STENOGRAPHER, North Shore $130
2 LEGAL STENOS.. South and lp.$110-130
SECY., to plant supa., 5 days..........$130
SECRETARY, Aurora $125
2 SWBD. OPRS., hvy. bd., No. & So.$110

HELP WANTED—WOMEN.

Employment Agencies.

"MONARCH"

CHICAGO'S BEST AGENCY

BOOKKEEPER-TYPIST $120
STENOGRAPHER-SECY. $125
STENO.-ASST. BOOKKEEPER $120
STATISTICAL TYPIST....................$115
STENO.-SWBD. [plug].....................$110

25 Stenos., Gen'l Office, to 130

SPANISH STENO..............................$125
MOON-HOPKINS $108
PERPETUAL INVENTORY.................$115
BURROUGHS BKPR.........................$110
COMPT. OPER., beginner....................$75
COMPT.-TYPIST $100
DICTAPHONE OPERS.........................$115

Girls--Women

AGE 17-45
GO TO WORK
TODAY
IN
WAR PLANTS

No Experience Necessary
To Learn Skilled Trades
AND
Be Paid Very Good Wages
Power Mach. Oprs., 56c +

TOP PAY FOR
EXPERIENCED FACTORY
GIRLS AND WOMEN

"MONARCH"

19 WEST JACKSON-BLVD.

I. B. M. TABULATING, $125

3 Stenos.—Assist in personnel dept....$130
Lite Steno.-Ediphone operator $125
Clerk—Work on freight rates...........$120
Steno.-Secy.—Loop, technical $120
Comptometer oprs.—Any exp. .....To $120
P. B. X. operator—Lite typing $100
6 expd. file clerks..................$80-$100
Time stdy clk..$110 | Production clk...$110
Beginner stenos.-typists, file clerks, etc., to $90.

EXP. FORELADY
Must have garment exp. Top wages.

WAR JOBS!
TRADES!
FROM 17 YEARS UP.
Learn and Earn
HIGHEST WAGES!

HELP WANTED—WOMEN.

Employment Agencies.

DICTAPHONE OPERS, $120

5 day week; loop or south side.
ASST. ACCOUNTANT—Any exp.......$110
ASST. ACCOUNTANT—Ins. exp.......$115
Adding Machine Operators.............$100
Moon-Hopkins Billers—Any exp.......$115
Elliott Fisher Biller—Any exp.........$100
BOOKKEEPER-TYPISTS $120
F. C. Bookkeepers—Loop.........$90-$110
Burroughs Bkkpr.—Bank exp....$100-$115
Asst. Bkkpr.—Loop.. 23-28 yrs.......$120
Elliott Fisher Bkkpr.—No exp..........$80
15 COMPTOMETER Oper...........$80-$115
5 Ediphone Oper.—Any exp......$85-$120
General Off.-Typist—No exp.........$80-$90
Key Punch Operators—Any exp...$90-$115
Accounts Payable Clerk—North..........$90

STENOS., $90-$125

BEGINNER STENOS., SEVERAL, $18.
Steno.—Purchase Dept. exp...............$120
Switchboard-Typist—Any exp......$85-$110
Typists—All locations.................$80-$105
Steno.-Lite Bkkpg.—Any exp..............$100

Read This

200 Girls, Age 18-45
NO EXP. NECESSARY
GUARANTEED TO
Earn 55c Hr. + O. T. + Bonus
WHILE LEARNING
INSPECTION-ASSEMBLING.
ANY TYPE OF MACHINE.
TRADES OF ALL KINDS.
GENERAL LITE FACTORY.
Come Early—Start Today

WAITRESSES.
Girls with no experience can now average $25 a wk. in hotel dining rooms. Best location.
HOSP., HOTEL, REST. JOBS ALL KINDS.

Pantry girl......$27	Floor housekeeper..$95
Hotel maids.....$69	Swbd. oper.........$85
Learn sales.....$19	Learn fountain.. $20

Co-Operative

6TH FLOOR, 220 SO. STATE

3 TYPISTS, $108
5 STENOS., LOOP, $110

SECRETARY—Jr. accountant $150
DITTO OPERATOR—South side..........$120
LEGAL STENOGRAPHER—Loop ofc..$125
Bank teller—Know books $110
STENO.—ACCTS. REC.—So. side........$100
DICTAPHONE-STENO.—Loop $110
INVENTORY CLERK—Future $110
BOOKKEEPER—North side $110
BKKPR.-CASHIER—Opport. $110

6 BKKPRS., LOOP, $100

DENTIST'S ASST.—1 yr. exper......Open

Receptionist $90	Switchboard $110
Bookkeeper ...$130	Hotel swbd. $75
File clerk $75	Posting clerk $110
Secretary $150	Steno.-bkkpr. $110
Cashier, nites ..$18	Begin. bkkpr. $85
Begin. compt. ...$80	Comptometer $110
Begin. typist.....$75	Begin. stenos. $85

TYPIST—Learn Ediphone; 5 da. $95

100 GIRLS!

TRADE SCHOOLS—WOMEN.

SPEEDWRITING
Chicago Business College
ATTEND THE OFFICIAL SCHOOL WHICH HAS THE TEXT BOOKS.
COMPTOMETER, 6 TO 8 WEEKS.
Includes Burrough and Electric. Special graduate teachers. Many calls for placement in all departments.
Bkkpr., Steno., Gregg, Munson, Pittman, begin-review. $15 month, days. Cashrg., Compt., Switchboard, Rec. Big catalog free. 190 N. State. Both sexes. Fra. 4122.

Chicago Commercial College
Comptometry, $25 Complete
SPEEDWRITING, $18 COMPLETE.
Switchboard, $5; Exp. Univ. Instructors. Come in or send for free catalog.
FREE PLACEMENT SERVICE.
127 N. Dearborn. Fra. 4803

ATTRACTIVE GIRLS
Excellent opportunity for those who qualify for fashion modeling. Sizes 12 to 18. Small tuition fee. Free placement service. Write for free 20 page book, "A FASCINATING FUTURE."
VERA JANE STUDIO
64 E. Jackson-blvd. Wabash 9332.

WOMEN PAST 40 and younger—Qualify for Hotel, Club, Institution, Government, Food, Housing, Recreation positions. Nationwide opportunities. Qualify spare time at home. Placement Bureau free of extra charge. Write for Free Book. Lewis Hotel Training Schools, Desk 734, Washington, D. C.

LABORATORY TECHNIQUE
AND X-RAY; quick, easy training prepares you for army or defense service. Affiliated with established hospital. CHICAGO COLLEGE OF LABORATORY TECHNIQUE. 410 S. Michigan-avenue. Webster 3230.

FASHION MODELS
PREPARE now, busy season; good pay. Visit or write for Book T. S.
MALLON-FRIEL STUDIO
32 W. RANDOLPH. DEA. 3106.

ENROLL in a responsible school. Visit and see why more students enroll at
SELAN'S BEAUTY SCHOOLS
NORTH: 4066 MILWAUKEE. AVE. 3200.
SOUTH: 6404 S. HALSTED. NOR. 2500.

POSITION IN 90 DAYS.
Train to be a capable stenographer or comptometer oper. in 90 days. Gregg, Pitman or Munson. Free placing. Day-eve. Catalog. Century Bus. Coll., 30 E. Adams. Fra. 8478.

STUDY lab. and X-ray technique. Next class Sept. 6. Send for booklet G.
ABEL LABORATORIES, INC.
7 W. Madison-st. Central 4103.

BE A POWER SEW. MACHINE OPERATOR. Day or eve. lessons; big demand; easy to learn. MASTER SCHOOL, 400 S. STATE.

KEYPUNCHING and tabulating course—Great demand for exp. opers. Punched Card Accounting Inst., 53 W. Jackson. Har. 8886.

BE a Medical Secretary or Lab. Technician Complete X-ray course. Free catalog. Century College, 30 E. Adams. Fra. 8478

BECOME A FASHION OR PHOTO MODEL. Call or write for free test chart. JO KEITH, 14 W. Lake. Dea. 0134.

WANTED—TO RENT—HOUSES.

[Continued from preceding Page.]

5 RM. unfurn. house—Within 2 mi. radius of 63d and Cicero; by young married couple with no children. Call Portsmouth 5600 Monday, between 8 a. m.-5 p. m.

5 OR 6 rm. house or bung.—Prefer W. or N. W.; not over $55. AVENUE 5901.

TO RENT—RESORT PROPERTIES.

Illinois.

NEW 3 rm. lake front cottages on Fox Lake—With boat. $16 week. Crawford 3078.

FURN. cottages—Gas, lt., water; sandy beach; 35 mi. Ph. Sower's. 3081. Wauconda, Ill.

DRUCE Lake—Furn. 7 rms.; h.-c. wa. Boats. All conv. Beau. grnds. Levit. State 3970.

4 RM. Furn. Cott.—Lg. scrd. pch.; boat; $12 week; Duck Lake, Ill. Lake V. 0777.

Indiana.

5 ROOM modern cottage—4 beds; elec. stove; good trans.; on beautiful Lake Wawasee, largest lake in Indiana. South Sh. 7164.

Michigan.

LAKE Front cottages—$12 and $15 per wk. Willow Beach, Grand Lake, R. R. No. 1, Lawton, Mich.

LARGE COTTAGE on Portage Lake, Onekama, Michigan. All modern conveniences. Dawson, Manistee, Michigan.

FURN. cottages near Grand Beach, Mich.; $10 wk. up; restricted. Dorchester 9109.

LAKESIDE, Mich., new 4 rm. Cottage—On Lake Michigan; no child. Plaza 3686.

BANKSON Lake—128 mi. drive; 2 furn. cot.; boat, fish., swim.; $18-$21 wk. Ken. 3670.

Wisconsin.

MODERN guest cottage—Private estate; Garrett Bay, Door County, Wis. Gilbert J Davelaar, Ellison Bay, Wis.

FURN. cottage—5 rs.; Powers lake; gas, elec., boat. Fine grounds. Euclid 5029.

CABINS—Gas, elec.; good fishing. L. Jorgl, Windigo Lake, Hayward. Call Lon. 9212.

DELAVAN LAKE COTTAGES—Nicely furn.; gas, elec.; week, month; reas. Seeley 6238.

TO RENT—APARTMENTS—GENERAL.

BETTER APTS.—CHOICE LOCATIONS. Modern buildings. Central 3338.

TO RENT—APARTMENTS—SOUTH.

1, 2, 3, 3½ Rooms.

2½ RMS.—$40; sublease at once; large, light rms.; G. E. refrig. Table top stove. Shown after 6 P. M. 1955 E. 73d-place. Fai. 9280.

6938 CREGIER-AV.—Attrac. 2 rm. apt. Tile bath with shwr.; free gas and elec.

2½ RM. apt.—Cross ventilation; nr. I. C. and the lake. 7853 Cales.

SUBLET 2 room apt.—Available at once; excellent location. $37.50. 7852 Essex.

2-2½ NEW apts.—Free refrig.; gas; $32.50 up; bus at door; 2 blks. "L." 4338 Drexel.

SUBLEASE 3½ room flat—Vac. Aug. 1; mod. 1st fl. Bayport 4253. 1540 E. 80th-st.

4, 5, 6, 7 Rooms and Larger.

7000 South Shore-drive

6 AND 8 ROOM APTS.

Overlooking South Shore Country club and the lake in South Side's finest residential district. Manager on premises.

JACKSON TOWERS, at 56th and the lake—Now has first 5 rm. available in several years; southern exposure, overlooking the park, at a most attractive rental. Hyde Park 7478.

DIRECTION: DOWNS, MOHL & CO.

DE LUXE APTS., NEAR I. C

6922 Jeffery. 5 rms. 3 baths; elevator; nite watch.

7015 Paxton. 2d. 5 rms. 2 baths, restricted. Pla. 2100.

5427 GREENWOOD—Sublease, pleasant, light 7 rms., sun parlor; 2 baths, new frig., t. t. range; nr. schls. Univ. of Chicago, churches; gar. avail. Low rent. Hyd. 8540.

NEWLY remodeled corner 4½ rm. apts. [2 bedrms.]; nicely dec.; $52.50. Also 4 rms., $47.50. Northeast cor. 61st and Harper-avenue. Free electricity. Wentworth 7464

SUBLET de luxe 4 rm. apt.—6565 Yale-av. See Mrs. Rudow, Apt. 41, evenings.

4 LGE. lgt. rms.—Stove nt.; white. 4929 Cottage Grove. See Doherty, 2d fl.

5 ROOMS, steam heat. $37.50
5451 Lake Park. I. C. trans.

SUBL. beau. mod. 4 rm. apt.—Moderate rent. Immed. poss. 10537 S. Hale. Bev. 8909.

5 RMS.—Slp. porch; tile bath; 1st fl.; Aug 1st; $67.50. Ramsdell, 9336 S. Laflin.

SUBL. 4 rms.—Lge., lgt., mod.; $45; nr. I. C. surf line, shopping. 7253 Bennett, 3d fl.

4 ROOMS—Tile bath, canvas walls; near I. C. $57.50. Call Hyde Park 1396.

1500 S. WABASH-AV.
5 RM. APT., UNHEATED. $20.

TO RENT—APARTMENTS—SOUTHWEST.

4, 5, 6, 7 Rooms and Larger.

5 ROOMS—Steam heat. Good trans. Reasonable. Walter Pfeiffer, Lafayette 3489.

TO RENT—APARTMENTS—NORTH.

General List.

222
EAST DELAWARE

DE LUXE FIREPROOF BUILDING.
2½, 3½, and 4 room apts.......$75 to $135
Resident Agent, Mrs. Lewis. Whi. 5672.

ITALIAN COURT

619 N. MICHIGAN.
Duplex studios with woodburning fireplaces, 1 or 2 bedrooms, 1 or 2 baths; $105 and $120.

150-156 E. SUPERIOR

One 5 room apt., 2 baths..............$120
One 6 room apt., 2 baths..............$95

808 TOWER-COURT

JUST WEST OF WATER TOWER.
Large living room; woodburning fireplace dressing room and kitchenette; $60. Also one with bedroom, $70.

Cook & Jackson, Inc.

161 E. ERIE-ST. DELAWARE 7755.

1400 LAKE SHORE-DRIVE

WITHIN WALKING DISTANCE OF LOOP
2 TO 6 ROOMS.
Chicago's finest apartment house. Kitchen: stainless steel sinks, porcelain cabinets, glass walls, new refrigerators and stoves. All-in-one glorious assembly done in pastel colors as you might dream about. Gas, electricity, and refrigeration free.
VERY MODERATE RENTALS.
We invite your inspection of the tastefully appointed modern apartments.
Elmer A. Claar & Co., Agents
WHITEHALL 4180

BEFORE you sign a new lease—See the new 1½-4 rm. apts. at 3314 Lake Shore-drive. Electric kitchens. Immediate possession.

WELLINGTON ARMS. 2970 SHERIDAN-RD. 1 to 5 rm. kitchenettes; furnished or unfurnished; starting at $42.50. BIT. 4600

1214 JARVIS-AV. at Lake—Beau. 2½-4-5 rm. apts.; priv. bch.; restrict. Rog.P. 4825.

1, 2, 3, 3½ Rooms.

415 FULLERTON-PKWY.

OVERLOOKING LINCOLN PARK.
2 and 3 rm. apts.......................$50 up
24 Hr. Elevator Service.
PETER F. REYNOLDS CO. LIN. 1518.

DAKIN ARMS APTS.

2 rm. kitnt. apts.; beau. large outside rms.; free gas and refr.; $35; August 1 renting. Janitor on premises. 1050 Dakin.

1400 LAKE SHORE-DRIVE

WITHIN WALKING DISTANCE OF LOOP.
Liv. rm., bedrm., ext. inador bed, new kit.; utilities free; $82.00. Agent. Whi. 4180.

LEAV. town—Sublet beau. 3 rm. bedrm. apt. with inador; carpeted; overlooking lake; $70, incl. gas, light. Will sell furn.; 2 mo. old. Bit. 4106, Apt. 1505.

613 ARLINGTON-PL., 1st—Lincoln Park district; modern bldg.; 3½ rm. apt., $47.50, including refrigeration. Lincoln 2282.

NR. NORTH lge. mod. studio apt.—Carpeted; Ven. blinds, awnings, tile bath, Pullman kit.; free utilities, parking. Mich. 9111.

LARGE 2 rm. apt. Grand view park, garden and lake from 8th floor; 22' liv. rm 2000 Lincoln Park West. LIN. 3633.

SUBLET beau. 3½ rm. apt.—Nw. dec.; adlts No pets. $42.50. Klein. 5452 N. Paulina.

SUBL.—2½ rms. on lake; pri. beach; rent $45. Rog. Pk. 2049. 1039 North Shore-av.

3 RM. insul. attic flat—Bath, refrig., stove ht.; $20. 3200 N., 1400 W. Lak. 7843.

325 FULLERTON-PKWY.—Sublease 3 rooms 7th floor. $90. Central 5050.

3½ RMS.—Sublease. May 1; $38.75; near Clark and Addison. Call Delaware 9880.

2½—FREE refr. gas, ph.; $41.50; blk. bus; 3 blks. Wilson L. 4501 Malden. Edg. 8409.

SUBLET—3½ rm. apt.; available August 1, $40. Call KEYSTONE 9788.

700 RUSH-ST.—Attr. studio with bedrm.; fireplace, bath, kitnette. $45. Imm. poss.

3 RM. apt., 4th flr. rear—Stm. ht., elec. and gas free; $25. 869 N. Wells after 5 p. m.

4, 5, 6, 7 Rooms and Larger.

700 IRVING PARK—6-8 rooms; tile baths; $72-$110; lge. mod.; new refr. Lak. 6480

8 ROOMS—Maid's quarters, 3 baths; near Lincoln Pk.; 2600 N.; $150. Gra. 10125

550 WELLINGTON-AV.—4 rm. studio apt.; 2 bedrms.; firepl.; pri. pch; $85. Lak. 4040

5 RM.—Cor., new. dec.; tile bath, free refrig.; $63. 1938 W. Birchwood. Amb 1903

4 MODERN rms., 2 bedrms., refrig., newly decorated; reas. rent. 653 Wrightwood.

TO RENT—APARTMENTS—NORTH.

4, 5, 6, 7 Rooms and Larger.

5 ROOMS, 2 BATHS

710 Gordon-terrace; beautiful, modern and compact; no long halls; quiet residential street, just off new drive and park; lots of light and air; [illegible] 15 minutes to loop. $80-$90. WEL. 3460.

1400 LAKE SHORE-DRIVE

WITHIN WALKING DISTANCE OF LOOP
Lake exp.; [illegible] din.; new kitchen; gas, elec. refr. included in rent. [illegible] Agent. Whitehall 4180.

MARINE DRIVE APTS.

New 4-5 rm. apts.; park; lake view; electric kitchens; [illegible] baths, Venetian blinds, sun deck, [illegible] elevators. [illegible]

1400 LAKE SHORE-DRIVE

WITHIN WALKING DISTANCE OF LOOP
Lake exposure, [illegible] new kit.; util. inc. in rent. [illegible] Agt., Whi. 4180.

2335 COMMONWEALTH

4, 4½, and 5 rooms; 2 baths; fireproof elevator bldg.; excellent location; [illegible] $80 to $120. Agent. Central 5050.

6 LARGE DE LUXE ROOMS

2 glazed porches; 2½ baths; [illegible] canv. walls; [illegible] 1325 GREENLEAF. [illegible]

FACING LAKE AND PARK

De luxe 4 rms., [illegible] baths, canvased walls, [illegible] location. 1125 Farwell-av. [illegible]

1500 LAKE SHORE-DRIVE

3 master [illegible] din. rm., [illegible] PETER F. REYNOLDS CO. LIN. 1518.

BEAUTIFUL [illegible] tile kit., [illegible] able Aug. 1; [illegible] H. W. [illegible]

AVAILABLE now—[illegible] 2d fl.; 2 baths; [illegible] Closets; near [illegible] Call at 1217 Jarvis-av.

232 E. WALTON-PL.

9 ROOMS, 5 BATHS
HOGAN & FARWELL, INC. WAB. 7300.

OCT. 1—6 large rms.; [illegible] porch; 5600 N.; [illegible] shops; rent. [illegible] Address J H 233, Tribune.

2416 GREENLEAF-AV.—[illegible] $100; finest [illegible] beau. Indian Boundary park. Ambassador 2820.

5454-56 GLENWOOD.

4 large, light [illegible] kept bldg.; [illegible]

4 LGE., light [illegible] canvas walls; [illegible]

SUBL. 4 rms.—[illegible] Edgewater [illegible]

9 RMS.—3 baths; [illegible] suit; gar.; [illegible]

ATTR. 4 rms.—2 bedrms.; $45; stm., refrig., new t. t. stove; dec.; adults. 1958 Byron.

TOWN AND GARDEN APARTMENTS,
411 Blackhawk-st. Mohawk 2711.

$25—6 RM. brick flat; stove; newly dec. Lincoln-Diversey. DIRKS CO. Lak. 1410.

3163 PINE GROVE—Attr. 5 rm. apt.; nr. park, lake; 15 min. loop; $65. Lak. 0330.

5 RMS., 1¼ tile baths; 22x17 liv. rm.; all trans.; near lake. $77.50. Well. 1100.

SUBLEASE—Airy 4 rms., 1st fl., $45; available Aug. 1. 1643 Chase. Sheldrake 7270.

4 ROOMS—Modern; good trans.; avail immed. Sell furniture. Longbeach 0637.

4 RMS.—Inador, sanded floors, table top stv.; free gas; all trans. $52.50. Well. 1100.

TO RENT—APARTMENTS—NORTHWEST.

General List.

AVAILABLE OCTOBER 1ST

1½-2-2½ ROOMS.
4656 ELSTON, 1½ rooms $32.50
3655 WABANSIA, 3d, 2 rooms......$33.50
4762-64 CORNELIA, 1st-2d, 2½ rms.$37.50
4 ROOMS.
3739 AINSLIE-ST., 3d...............$45.00
3256 DIVERSEY, basement $35.00
2807 SPAULDING, 1st $42.50
4110 N. KEYSTONE, 2d, de luxe...$50.00
2554 WILSON, 2d $45.00
5 ROOMS.
3049 Cortland-st., 1st $40.00

DRAPER AND KRAMER

4662 N. KEDZIE. IRVING 1808.

4, 5, 6, 7 Rooms and Larger.

5 ROOMS, $47.50

Sublease 3d floor apt., 1216 Carmen-av. [5100 North]. Near L, surface, bus, shopping. BOWERS CO., 4628 Broadway.

TO RENT—APARTMENTS—WEST.

4, 5, 6, 7 Rooms and Larger.

SUBLEASE beau. 5 room apt.—Steam heat, elec. refrig.; new t. t. stove; excellent trans.; $45. Also will sell furniture at a sacrifice. 750 S. Spaulding.

4 RM. corner apt.—Table top stove, refrig.; 3d floor, all outside rooms. 2053 Cortez.

2117-3017 WASHINGTON—1st apt.; 8-9 lg lt. mod. rms.; exc. cond.; stm. ht. $65.$85.

TO RENT—APARTMENTS—SUBURBAN.

SOUTHWEST.

General.

GORGEOUS new 2 to 4 room apts.—All-electric kitchens; automatic heat; on wooded grounds of beautiful country estate overlooking Illinois river valley and away from the war hazards of a great city. 74 min. by train to Chicago; good highways; especially fine for retired or semi-retired families. Restricted.
WEBSTER 4061.
Week days—10 a. m. to 5 p. m. or 8-9 p. m.

NORTH.

Evanston—15 minutes to loop.

AT LAKE—PARK—BEACH.
498 Sheridan-rd., 5 blks. to L station, 1 blk. to bus; high grade, up to date, spacious 4 rs.; picture windows. Mr. Raymond. W. S. HENNESSEY CO., Rogers Park 0458.

EVANSTON and NORTH—Houses and Apts. McGuire & Orr, Evanston. Rog. 3213.

WEST.

Berwyn—17 minutes to loop.

ULTRAMODERN large 4 room heated apt. New 2 flat bldg. with yd.; all trans. Tenant required to furn. own refrig. and gas stove. Available immediately. Adults. Phone Berwyn, 4635, 2 to 6 p. m.

TO RENT—FURNISHED APARTMENTS.

(See Also Hotels and Apt. Hotels.)

SOUTH.

Beautiful Bedroom Apt.

Full hotel service; lowest south side rate.
ENGLEWOOD ARMS HOTEL.
824 W. 62D-STREET.

4437 GREENWOOD-AV.
1½ rooms—$40.
Gas, light, linens and maid serv. incl.

KITCHENETTE apts.—1-2-3 rm., all outside, large rms.; elevator; good trans.; rent by week or month. 7910 Cottage Gr., 2d.

810 HYDE PARK-BL.—1½ to 4 rms.; newly decorated; elevator bldg.; reas. Ken. 0940.

HYDE PK.-BLVD.-56TH—1 rm. apt. or 2 rm. suite; bath, shwr. Empl. cpl. Mid. 3594.

4334 ELLIS-AV.—Attr. 3 rm. apt.; compl. furn., equip.; I. C. bus. L surf. Adults only.

1½ RMS.—$35 up; free gas, refrig.; bus at dr.; 2 blks. L. 4338 Drexel. Oak. 4951.

3 RM. front—Kitchenette, private bath; all transportation; adults. 6547 Kenwood.

1 AND 2 room furn. apts.—Elec. refrig.; priv. bath; modern. 6131 Woodlawn.

3 RMS.—Elec. refrig.; suitable 2 adults; nicely furn.; reas. 7113 Champlain.

LARGE 3 rm. apt. nr. I. C. and bus—$16 wk. 434 E. 109th-st. Pullman 8019.

NORTH.

3 ROOM FURNISHED APT.
Newly decorated; near all trans.; full hotel service, reasonable. Bit. 8570.
ROKEBY HOTEL, 3831 N. FREMONT.

SUBLEASE—Very attractive front 3 rm. apt. Maid service. Roof garden. Rec. rm. Near lake. All trans. Reas. Sheldrake 1536.

2525 N. CLARK-ST.—1 rm. furn. kitchenette; block from park; gas, electric, linen, and refrig. included; $35 up. Lincoln 2282.

CHOICE APTS. NOW AVAILABLE.
1½-3½ [ACCOM. 4]; free utility; excellent trans.; el. bldg.; nr. lake.; reas. 1310 Lunt.

3 RMS.—Real kit.; bedrm.; bath; new dec.; utilities; $60; beach, bus, L. Rav. 4731.

MOD. 4 rms.—Newly dec.; refg.; gd. trans.; adults; $12 week. 2128 Pensacola.

1¼-2-2¼ RMS.—Available immediately. 1745 Touhy Bri 7757. Be shown 4-9 p. m.

6 RMS.—537 Belmont, 2d fl.; completely furnished; excel. transp. Call 5 to 9 p. m.

SMART apartments for smart people.
THE ADMIRAL, 909 FOSTER.

1451 BELLE PLAINE—2 rms., 1st; pri. bath; $40 mo.; stm. ht.; clean; refrig.; new stove.

2 RM. apts.—Beau. furn.; gd. shop; all tran.; phone, maid serv.; adults. 944 Montrose.

5602 RIDGE—Furnished kit. apt.; private bath; $8 weekly. Smaller apt., $5.

FRONT bedrm. apts. avail.; hotel serv.; elev. bldg. Linden Apts., 1939 Lincoln-avenue.

1 RM. Kitchenette—Newly decorated; private bath; $10 week. 104 E. WALTON.

823 AGATITE [4450 N.]—2 rms.; compl. furn.; new dec.; refrg.; tub; shwr.; $40, up.

1 RM. apts.—Swbd.; daily maid; all trans.; gd. shop. 4875 N. Magnolia [1232 W.].

1358 GREENLEAF—Beautiful 3 room furnished apt.; $60; 1 block L, bus, lake.

BEAUTIFUL BEDROOM APTS.
NORTH PARK HOTEL, 1936 N. Clark.

414 ARLINGTON-PL.—3 rm.; complete; unusual; overlooking Lincoln Pk. Div. 1333.

TO RENT—FURNISHED APARTMENTS.

NORTH.

4735 BEACON—$45

ALSO WEEKLY. 1 rm. kit. apts. [illegible]

$42.50 Millsfield Apts. $60.00

3933 CLARENDON-AV. AT BROADWAY
[illegible]

MUST SUBLET

2½ rm. apt., attrac. furn.; opposite park. Exc. trans. 3324 Sunnyside-av. Av. 1315.

CORONADO APTS.

Choice 3 room kit. apts. Newly decorated. Complete service. 4730 N. Magnolia.

FURNISHED or unfurn.—Bedroom, living room, dining room, sun parlor, kitchen; [illegible] N. Winthrop. 1st floor front. Reasonable.

4322 KENMORE—1½ rm. well furn. apts. New refrig. All trans. Reas. rates. Adults.

NORTHWEST.

PANTHEON MANOR APTS.

Logan Square. 1½-2 rm. apts. Excellent trans. Maid service. 2536 N. Sawyer.

4 RM. APT.—Nicely furn., new Frigid.; [illegible] 1724 N. Monitor-av. See Mrs. Jacobsen, 2d.

PALMER MANOR APTS.

2936-38 Palmer-st. [illegible]

3 RM. apt.—[illegible] $42. 4932 Belden. Berk. 4018.

WEST.

3233½ WARREN-BLVD.—Nicely furn., newly dec. 2-3 rm. apts.; all trans. [illegible]

CHATEAU—2-3 rm. apt. [illegible] 330 N. Austin-blvd. [illegible]

2½ RMS.—Compl. furnished; private bath; Frigidaire; newly dec. Haymarket 9093.

3 RM. APT.—Until Oct. 15th; adults; good transp.; $60 mo. Village 7317-W.

647 N. PARKSIDE—Attr. light, clean, well furn. [illegible]

329 N. KEDZIE—2 or 3 rms.; good loc.; best transp.; reasonable; children welcome.

WANTED—TO RENT—APARTMENTS.

[illegible] Address X G 295, Tribune.

WANT to rent 4 to 5 room apt. [illegible] Call Van Buren [illegible]

5 RM. apt. [illegible]

3 ROOMS compl. furn.—West side; imm. possession. Near trans. Mon. 7773.

5 RM. furn. apt., house, yard. 2 children. $50. Call Armitage 9474, after 6 P. M.

TO RENT—STORES.

North Side.

DEEP DOUBLE STORE and basement—Now occupied by A. & P.; suitable for fancy grocery or similar line. Available August 1st. Mr. Hessler.
HOGAN & FARWELL, INC.
141 W. Jackson-blvd. Wabash 7300.

1019 RUSH-ST.

Store approx. 16x31 ft., heated; good location between Oak and Bellevue-pl. Mr. Hall. Hogan & Farwell, Inc. Wabash 7300.

Northwest Side.

STORE—Can be used for any business; can be divided for living qtrs.; desirable location. 1418 N. Western. Arm. 2968.

STORE and mod. apt.—Busy sect. on Belmont-av.; good for any business. Berk. 2358.

West Side.

5729-31 LAKE-STREET

Modern double store in Austin; 40x60; divide to suit; heated; full bsmt., dual toilet facilities, lge. butcher refrig., part of equip., or will remove; reas. terms.
SELZ & SOUTHMAN, INC., Exc. Agents.
920 E. 63D-ST. MID. 3520.

TO RENT—OFFICES AND SHOPS.

Central.

32 N. STATE, S. W. cor. Washington—Fireproof bldg.; one floor; also attractive offices; north light; night service; center Loop; single room furnished, $20; with reception room, $35 up; beautiful desk space. Phone-steno. SWIGART & CO., Room 601.

OLD COLONY BLDG.

407 S. Dearborn. Offices and suites, furn. and unfurn.; secy., phone serv. available. Mr. Holeman, Rm. 1675. Phone Har. 2241.

ATTRACTIVELY FURNISHED OFFICE WITH RECEPTION ROOM. RENTAL $35. IN FIRST CLASS, WELL LOCATED BUILDING WITH SERVICE OPTIONAL. 30 N. LA SALLE-ST. SUITE 300.

BEAUTIFULLY furnished office, $50.00; or share same for half. 185 N. Wabash-av. Room 904. Cen. 4431.

ATTRACTIVE NEW RATES ON FURNISHED PRIVATE OFFICES.
ROOM 420. 82 W. WASHINGTON-ST.

MAIL-phone svc., $1 per mo. up. Desk space, $10. 330 S. Wells, Rm. 706. Wab. 5236.

333 N. MICHIGAN-AV.—Mail-phone service. Telephone-Secretarial Serv., Inc. Fra. 7100.

TO RENT—FLOORS AND LOFTS.

JUST NORTH OF LOOP

18 E. ERIE-ST., AT STATE-ST.
Attractive fireproof building; one entire floor, 5,280 square feet; suitable for offices and storage. Apply 12 East Erie-st., 3d floor, or see your broker.

1,400 SQ. ft., approx.—Exc. light, comb freight and pass. elev., 60 lb flr.; S. E. cor. Halsted and Randolph; sup't on premises; $40 to $50. Arthur R. Sawers, Cal. 8431.

INDUSTRIAL PROPERTIES.

FOR SALE—Mill sprinklered factory, 160,000 square feet; switch track; North Side, on boulevard; bargain at $175,000.
Hart & Whetston, exclusive agts. Sta. 8270.

FOR RENT—Loop Floors 8,000-10,000 sq. ft Live steam. A. C. 85 to 150 lb. floor. Fine light and shipping. Mr. Bredberg, Aldis & Co. Har. 0260. 53 W. Jackson.

WANTED TO RENT, MAY BUY.
1 or 2 story building, northwest, 18,000 to 25,000 sq ft.; for light mfg.; war work. Address L X 345, Tribune.

STRAUS OFFERS.
160,000 sq. ft., 4 sty.; sp.; sw.; $275,000.
STRAUS & CO., 120 S. La Salle. Sta. 1945.

RENT or sell—Modern daylight building, 8,200 sq. ft.; 5 ton cab crane, switch track. 2136 S. Sawyer-av. Lawndale 2989.

TO rent—Wrhse., 2,000 sq. ft.; for storage or light mfg. 1st rear. 4030 W. Lake.

5,000 SQ. FT. ultra mod. 1 sty. location; N. W.; for sale; might lease. Ran. 2311

SAC.—360x125, now lbr. yd. Also suit. truck, or stor. Tms. 1900-36 W. 13th. Hartman.

JEWELRY, DIAMONDS, OLD GOLD, ETC.

$1,000,000

IN DIAMONDS WANTED
CASH PAID IMMEDIATELY

Bring Your Diamonds to Us for Highest Prices. America's Largest Buyers. OLD GOLD. PAWN TICKETS BOUGHT. Member Chicago Association of Commerce.
American Diamond Syndicate
37 S. WABASH-AV., 3d FL.

CASH FOR DIAMONDS

DUE TO OUR TREMENDOUS SALES OUTLET WE NEED DIAMONDS AND WILL PAY HIGHEST PRICES FOR THEM. HIGHEST PRICES FOR YOUR OLD GOLD FULL VALUE PAID ON PAWN TICKETS
U. S. Diamond Syndicate
5 N. WABASH-AV., RM. 800

812—ROOM—812

SEE US BEFORE YOU SELL.
50 years in diamond business enables us to pay highest prices for diamonds, watches, old gold, jewelry, pawn tickets, etc.
ILL. DIAMOND AND JEWELRY SYND.,
5 S. Wabash-av., Room 812. Dea. 6711.

GET OUR CASH PRICE

BEFORE SELLING
Diamonds, Watches, Pawn Tickets.
THE U. S. LOAN BANK.
10 N. CLARK-ST. 6TH FLOOR.

TOP PRICES PAID FOR DIAMONDS, pawn tickets, watches. JEWELER'S EXch.,
32 N. STATE 11TH FLOOR

LATEST PRICES—FREE ESTIMATE for Diamonds, Watches, Old Gold, etc.
ROMACK DIA. EXCH.—OLD ESTAB.
7 W. MADISON AT STATE, RM. 501.

HIGHEST PRICES PAID FOR DIAMONDS, PLATINUM, OLD GOLD, AND JEWELRY. Great Northern State Pawners. 309 S. Clark

CASH — BUY OR LOAN ON DIAMONDS, OLD GOLD, WATCHES, PAWN TICKETS. LLOYD J. BUTLER, 133 N. CLARK-ST

CASH for old gold, bric-a-brac, antiques. Chgo. Silver Hse. 108 W. North. Mich. 7776.

2 CT. DIAMOND—In lady's plat. ring; $145 Levinson's Loan Bank, 739 N. Clark-st.

BEST Prices Paid—Diamonds, Jewelry, Pawn Tickets. Diamonds Exch., 32 N. State, 9th fl

SPORTING GOODS.

FREE CATALOG—Guns, Tackle, Golf; New and Used. We buy, trade, and sell Guns KLEIN'S, 514 S. HALSTED, at Congress

WANTED—Weight lifting sets; also bar- and dumbbells. Call Crawford 5081

PAINTING AND DECORATING.

PAINTING—Interior and exterior; ceiling calcimined, $2; bathrm. enam., $5; work guar.; estimates free. Lawndale 3346.

PAINTING and paperhanging—Also brick and cement work; free estimate. Lak. 7885.

REAL ESTATE—GENERAL.

SMASH OUTS

S. E. Cor. Root and Normal—2 stores, 4 6s. Stove Heat. Near new defense project. $2,500 [subject to back taxes.]

14 S. Kedzie—Lg. str., 2-6s; stm. $12,000

3440 Roosevelt; 2 stores; 1-6; stm. $7,500

28-32 N. Halsted; 3-1 sty. stores Want offer

3917 W. North-av.; str.; 2-6s; stm. Want off.

3429 W. North-av.; store; 2-6s; stv. $8,500

5112 W. North-av.; store; 1-6; h. w. $5,800

2206-08 Milwaukee; 2 strs.; 2-6s, 4-4s; 5-car gar.; stove and steam heat..$10,500

6341 N. Clark; 2 strs.; 2-7s; stm.-oil. $10,000

E. & S. Loewenstein Co.

160 N. La Salle-st.
MR. BELFIELD. RANdolph 4449.

REAL ESTATE—APARTMENT BLDGS.

South Side.

BARGAIN—6 Apartments.
South Shore and Chatham.
4 and 5 room apartments.
Annual rental $3,800; price $20,000
4 and 5 room apartments.
Tile bath, shower stall; very attractive.
Annual rental $4,300; price $24,500.
These are exceptional opportunities.
Worthwhile investigating now.
Call Mr. Kelly.
GLATT & PRICE,
6826 Stony Island. Dorchester 8800.

3 APARTMENT BUILDING.
RHODES-AV., NEAR 100TH-ST.
5 rooms, glazed porches; breakfast nooks; large, light, outside rooms; many other attractive features; small down payment, balance monthly. It will pay you to investigate complete details, price, etc.
GLATT & PRICE,
8026 Cottage Grove-av. Vincennes 6920.

BRICK 2 FLAT, $7,000

5 and 6 rooms. Arched doors, oak trim. Table top stoves. Hot water heat [stoker]. Glazed rear porch [insulated]. Cabinet. Sinks, pantry, large closets; 2 c. gar. Paved alley. SEE MR. BRIDGMAN.
WM. E. MOSBY CO. INC.
8032 COTTAGE GR. RAD. 0100.

DE LUXE 6 APT.

Chatham Fields. 6 5-room apts. 4 garages. Canvased walls, tile bath and kitchen. Lot 52x125. Priced to sell at $25,500.
SWAN-LORISH
739 E 79th-st. [Mr. Meyers.] VIN. 8000.

SOUTH SHORE 2 APTS.

1-6 and 1-7 with enclosed porch.; hot water heat. Insulated. 2 car garage. Lot 50x157. Choice location near I. C and schools.
SWAN-LORISH
1959 E. 71st-st. [Mr. Persson]. Fai. 6410.

WIDOW BREAKS UP HOME

Leave for Cal. Aug. 10; sac. her beaut. 2 apt. brk.; 5-6 rms.; 2 ht. plants; arched inter.; fl. like new; deep lot; gar.; restrict. sect.; near 71st-Mich.; price $6,600 or offer. Furn. also for sale. Grove H. 4159.

HERE'S A 4 APT. YOU WILL WANT—Modern bldg. in top condition; brand new electric refrigerators and stoves; 2-5s, 2-4s; priced for quick sale at $14,000. Phone Townson, Radcliffe 7300, for a fine buy!
DONALD F. MOORE, 7748 S. ASHLAND.

AVALON 3 APT.

3-5's and enclosed rear porches. Tile bath. Nr. I. C.; fine location. Pr. $13,650.
SWAN-LORISH
1959 E. 71st-st. [Mr. Tryon] Fai. 6410.

SOUTH Shore's outstanding 18 apt. buy—Price under 5 times rental; 2-3-4 rm. apts.; modern stoves; rental $8,820; pr. $40,000; 1 blk. So. Shore sta., lake, bus, surface.
JOHN A. HOGLUND CO.,
2612 E. 75th, Rm. 21. Sou. 4310-11.

FAR below value—A $12,000 offer will be considered on this modern 3 apt. bldg.; 3-6s; canvas walls, tile bath, breakfast nook; rent $62.50 each apt.
TOWNSON, Rad. 7304.

AT SMASHOUT PRICE

6 apt. brk., 3-5s, 3-4s; 4 car gar.; nr. I. C. Mr. Michael, Victory 3669.

BRICK 2-FLAT—$5,500.
Home with income; furnace and stove ht.; 2 car gar.; I C. transp.; nr. 73d and Dante. Mr. Melvin, Fairfax 9280.

6 FLAT—Octagon front; 13 yrs. old; 4s and 5s; near 81st and Vernon; exc. cond.; 4 car brk. gar.; $21,500. 2 Flat; brk.; nr. 79th-S. Shore; oil ht.; $8,500. Bay. 2401.

3 FLAT—Brick; 5 rms.; 7800 block, Yates-av.; steam ht.; 3-car brick garage.
BROOMELL BROTHERS. RAN. 9121.

BARGAIN 3 APT.—South of 85th-st.; tile bath; $12,000; $2,300 down, $27 month. Southeast Real Estate. Mid. 5860.

4 APT. BRICK BARGAIN. $4,750.
7247 Stewart—2-4s, 1-5, 1-2; stove ht.; newly dec.; A1 cond. Terms. Hem. 7900.

5758 MAY—Corner 4 apts., 5 rms., oak trim, furn. ht.; no coal or janitor or financing cost. $2,500 cash. Call Bev. 8662.

N. E. MARQUETTE & Minerva—12 flats; 4 garages. Rents $5,604. Price $22,000. S. YONDORF & CO., 134 N. La Salle.

$12,900—3 FLAT; nr. 82d-Elizabeth; stoker; brick garages; modern. Beverly 6155.

2 FLAT frame—$350 down; $40 mo.; cement foundation. GLATT. Triangle 1655.

3 STORY brk.—Partly furn.; good income property. Will sacr. Tri. 2729.

$200 DOWN—Must sell 2 flat, $1,990; nr. schls., trans. 3558 Archer, 10-8, and Sun.

LESS than $6,000 buys a 2 flat brick—Steam heat; near 55th-Lowe. Went. 0688.

Southwest Side.

HEIRS WILL SACRIFICE.
3845-47 W. 66th-st..............................offer
6326 Artesian—3 flat......................$9,600
6350 Troy—2 flat..............................$8,000
535 W. 55th-st.—2 flat; h. w..........$6,200
6 apt.—So. Shr.; tile bath; 50 ft...$21,000
30 apt.—2½, 3½, 4 rms...................$76,000
JOS. CACCIATORE & CO.,
Mr. Gerlich. Victory 3669.

8 APT.—$21,000

Excellent bldg.; 2 story; nr. airport; 2 5s, 6 4s; in good condition; rent control income $4,062; exceptional bargain. Jno. McCarthy, 6316 S. Western. Reg. 5000.

2 APT. brk.—5-6 rms.; h. w. ht.; insulated; newly dec. throughout; nr. 60th-Western. Priced to sell. Tel. Mr. Carter, Rep. 4341.

North Side.

Always 100% Rented

Six attractive small unfur. apts.; near North Side; ½ blk. to lake; income $5,000 annually; owner anxious to sell; $10,000 required; will net about 17% on invest. after all payments and expense; act quickly. Address G N 341, Tribune.

LAKEVIEW 2 FLAT, $6,000.
Owner must sacrifice; 5 rms. each; 2 car gar.; vic. Lincoln-Addison; surface and L; only $1,200 down, balance E. Z. terms. GRINDLE, 5693 Lincoln, Longbeach 7100.

MODERN 6 APT.
6 rms., 2 baths, shwrs.; new stvs.-refrig.; brk. garage; Devon-Western sec.
Walter T. Larson, 5159 N. Clark at Foster.

ROOMING HOUSE BLDG.—36 rms. and basement apt.; 4 car garage; near Edgewater Beach hotel; $5,000 req.; poss. 60 days. Bowers Co., 4628 Broadway. Long. 8833.

6036 DAMEN—This 2 sty. stucco with ½ acre of ground offered at very attractive price and terms. Submit offer.
LANG, WEISE & CELLA. RAN. 2574.

CORNER BLDG.—Near Rogers Park L sta.; 3-5s, 17-4s; rental $9,700; price inducement. Call LONGBEACH 6624.

MOD. 6 apt.—3-5s, 3-4s; built-in tubs, shwrs. Kewanee blr.; 3 c. br. gar.; rts. $3,570. Price $21,000. Nr. Peterson. Wel. 4466.

ROGERS PK. corner—18 apts.; nr. stores, schools, lake; income over $8,500; 15% cash; priv. owner; must sell. Amb. 3548.

2 APT.—Mod 6-7 rms.; desirable corner; 2 baths; tile; large rms. 7254 Ridge. Only $1,500 down, terms. Wilkinson, Hol. 2677.

6 APT.—Francisco-av. nr. Devon; like new; modern in every detail. For quick sale, $32,500. Appointment, Bri. 4000.

HIGH grade, brk., 3 apt bldg.
6 Rms. and sun par.; 4 car br. gar. Clear. Fra. 8383.

4-FLT.—Brk.; htd.; very best cond.; also 2 flt. bldg. in rear; nr. Barry and Ashland.
HADERLEIN. LAKE VIEW 4666.

1125 FOSTER-AV.—2 flat frame; stm. ht., oil, autom. h. w.; $800 dn., bal. like rent. Uttenweiler & Heckersdorf. Key. 3436.

2 APT. NEAR PETERSON BUS.
2-5s; slpg. pchs.; insul. roof; 2 gar. Ext. newly painted; bargain! Hol. 1860.

ACT quick—1120 N. Sedgwick; 3 flats; br.; $6,000; $500 down. Hollycourt 2677.

DEVON-WESTERN—New, modern 9 apts.; gd. cond.; $18,000, tms. Ambassador 3548.

2 APT.—Frame; near Lincoln-av.; A1 cond.; 2-4 rm. apts.; $3,300. Rav. 4220.

MUST sell 2 apt. brk., 5 and 6 rms.—2 car gar.; A1 cond.; $7,000; tms. Rav. 4222.

3 APT.—5 rms.; 3 garages; price $14,000. John T. Wheeler & Co. Briargate 2234.

2 APT. frame—6 rms. each.
2 car gar.; fine cond.; clear. Fra. 8383.

2 FLAT brick—5 rms.; furnace heat; A-1 cond. Ravenswood. Pr. $8,750. Rav. 4200.

EDGEWATER 6 apt.—Large 5's; very gd con.;inc. $3,180;barg. at $17,000.Lon.3354.

3 FLAT brick—6-6; h w ht.; lot 50x170 $9,500. tms. 4731 Magnolia-av. Pen. 7310

ROG PK. BRICK 2 APT.—TAXES ONLY $157.50. PR. $8,500. CALL ROG. 6500.

Northwest Side.

1½ STORY 3 flat—3-3½-5 rms.; h. w. ht.; mod. plumbing. Income $104 mo. Price $6,950; cash $2,200. Bal. HOLC. Ber. 0601.

SPIC and span 3 flat bargain—$5,500; 2-4's; 1-3; h. w. 1st; stove 2d and 3d. See today You'll buy it. Berkshire 0212.

1½ STORY frame—5-4 rms.; 60 ft. lot; nr. St. Robert's parish; $6,000. Pensacola 2600

2 APT. brk. with bsmt. flat—H. w. stoker ht 50 ft. lot; gar. $2,500 dn., tms. Pen. 3201.

3 APT. barg.—5-5 rms.; h. w. ht.; fine loc. and cond.; 60x128; gar. Rappold. Kil. 3361.

WILSON AND KEDZIE—Beauty 6 apts.; 6 rm. units; $11,500. McCarthy Co. Ked. 8542.

2 FLAT mod. brk.—5 rms., steam ht., 2 car gar.; $9,000. Tms. G. Dette, Inc. Buck. 2015.

REAL ESTATE—APARTMENT BLDGS.

Northwest Side.

2 FLAT frame—6 up, 5 down; enclosed porch; garage; extra lot; near school and church; gd. trans.; $6,700; about $2,000 cash. 3855 N. Kimball, 2d fl. Irv. 0492.

3 APT. brk. and base. apt.—4-5-6-6; large rms.; steam ht.; stoker; large lot; near Fullerton and Kimball. Price $12,350. Trade for home or two apt. Ran. 0960.

CORNER 4 FLAT BRICK—$16,000; 2-4s, 2-5s; side entrance; steam, stoker; steel constr.; insul.; plastered bsmt.; 2 car gar., side drive; nr. Laramie-North.
CROWE, 6110 North-av. Merrimac 8877.

2 APT. BRICK—5-5.
2 car gar.; auto. heat; rent $99.50 mo. Owner leav. city. For quick sale. $8,650.
REED, 4865 Irving Park. Ave. 6447.

3 APT. BRICK.
6 rms. each; steam heat; 15% down payment; bal. monthly; 20 yrs., 4½% int. Mortenson & Johnson. Longbeach 4220.

West Side.

2 FLAT BRICK BLDG. 6 ROOMS.
A-1 condition. New boiler. MUST HAVE all cash to settle estate. Location, 1328 S Troy-st. Call Agent, Independence 6700.

IMM. poss.—Brk. 2 fl.; 6-6; h. w. ht.; gar.; wide lot; $6,650. tms. Inq. 3301 Chicago

ST. LOUIS, nr. 16th—Brk. 2 flat; stm. ht.; gd. cond. $4,800; financed. Fra. 5047

3 FLAT—Inc., home; 1-2 r. kit. apts.; furn. and rtd.; $10,500. Address B 87, Tribune.

IMM. poss.—Brk. 2 fl.—4-4; furn. ht.; $3,200. Terms. Inquire Serum, 3301 Chicago-av.

REAL ESTATE—BUSINESS PROPERTY.

South Side.

6104 BLACKSTONE-AV.—A very attractive modern garage for 50 cars. Price $12,500. R. M. O'BRIEN & CO. RANdolph 3062.

North Side.

RMG. hse.—40 rms.; newly dec.; partly furn. Good inc. prop.; ½ blk. Lincoln Park, Bldg. and furn., $17,500. 1800 N. Wells-st.

2 Stores, 4 apts., 3 brk gar.
Good income Fra. 8383.

REAL ESTATE—HOUSES.

South Side.

LONGWOOD-DRIVE BUNG.

5 rms.; h. w. ht.; beaut. recond.; 38 ft. lot; gar.; Link-Belt stoker; cab. kitchen; Crane w. h.; Electrolux refg.; t. t. stove; nr. Rock Island & surface; $7,500
ALSO
5 rms.; oct. front; garage; St. Margaret's parish; poss. now; $6,250. 20% down.
McKEY & POAGUE
7911 S. Ashland. [Powers.] Radcliffe 7911.

CHATHAM'S BEST BUY

Modern 7 rm. residence. Finest section. Perfect condition. Large rooms. 1½ baths. Steam heat. 2 car garage. Close to schools, shopping, and transportation. Price $10,500. $2,100 down. FHA terms.
SWAN-LORISH
739 E. 79th-st. [Mr. Johnson] Vin. 8000.

Brick Bungalow—$5,500

Mortgage corp. wants quick sale on this fine home near 91st-st., Beverly Hills; R. I. station; steam heat; 5 rooms and sleeping porch. A real buy. Better see it today; $1,800 cash needed.
S. A. VAN DYK
9052 S. Ashland. Beverly 4004.

7 Rm. Brick So. Shore Bung.

This beaut. bung. with all large rms., natural firepl., colored tile baths, mod. kit. 5 rms. and bath 1st fl., 2 rms. and bath 2d fl. Recrea. rm. with nat. firepl. in bsmt., large 50 ft. lot. $2,000 cash only req., bal. $41.50 per mo. Ph. for appt. Plaza 8856.

A Real Bargain

FINE MODERN HOUSE.
4941 Kimbark-av. 9 rms., 2½ ba.; near I. C., U. of C. Choice, quiet street. To see phone Mr. Carroll.
BAIRD AND WARNER.
1380 E. 53d-st. Dor. 5400.

VACANT – MOVE IN

Cozy 6 room cottage; h. w. ht.; will give good deal with $800 cash; located 436 W. 58th-st. Dombron, 5100 S. Marshfield. Prospect 1585.

VALUABLE residence property—6539 Yale-av.; 10 rms., brick stone fdt., side drive to 2 story gar. Will arrange terms to right seeker wanting an income and home for life independence; lot 40x140 ft See Stausbury of McClun's, 217 W. 63d-st. Went. 1844

Beverly Glen Parkway

5 room brick bung.; enclosed porch; oil heat; linowall bath; modernized 2 years ago; insulated; garage; price $7,500. Terms can be arranged. Address J A 354, Tribune.

$875 CASH

will handle 5 rm. 2 story tile bath, air conditioned heat; St. Clotilde's parish; balance like rent. Triangle 1550.

6 RM. BRICK BUNGALOW.
Nr. 94th-Throop; h. w. ht., oil burner; new insulated roof; tile bath; garage; sprinkler system; elec. refrig.; R. I. trans Hemlock 7900 today.

A REAL BRAINERD STEAL.
6 rm. brk. bungalow, nr. school, R. I. shopping; 2 car fr. gar.; sac. for imm. sale; $6,500. Call early. Ced. 6440.

FINE brick and stone res.—Best part of Kenwood; 20 rms., 6 baths, fully furn., inc. over $4,000 per yr. Rare barg. Small amount down. Oak. 5262.

NEWLY REMODELED 5 RM. BUNG.
8032 PRINCETON.
Terms; possession now.
PETERS, 7923 South Park, Rad. 6800.

7614 OGLESBY.
5 room frame bungalow; newly decorated; steam heat; 2 car garage; $5,250. Call South Chicago 6279.

6 RMS., 1¼ baths—Natural fireplace; newly decor.; gas heat; insulated; 4 years old. SEE 7648 EUCLID. CALL STA. 9200.

LET'S GO! $500 dn. buys 5 r. brick; wide lot. H. A. ht. $4,950. 3558 Archer. Op. eves., Sunday.

NEW 2 bedrm. brick home—9918 Forest-av. and 11005 Talman-av.; $900 down; $33 month. Triangle 1656.

VERY fine 6 rm. brick house—Nr. 85th and Jeffery; 32 ft. lot. Price only $6,950. Details [Kickert], Hyde Park 7000.

5 RMS. ST. SABINA PARISH, $5,900.
Modern plumbing, enclosed porch, garage, possession Aug. 1st. Radcliffe 6601.

5 RM. insulated brk. bung.—2 extra rms. up; hot air ht.—stoker; 2 car gar.; nr. 90th-Elizabeth. Price $6,700. Rad. 3020.

6219 JUSTINE—1½ story brick; 5 rms. dn., 3 rms. up; h. a. ht.; elec. refr.; gas range; 2 car garage; $4,900. Rad. 3020.

3 BEDRM. bung.—Nr. 87th-Aberdeen. Thompson & Miessler [Williams]. Bev. 8286

FRAME 5 rm.—Furnace heat; cement basement; $350 dn.; $40 month. Triangle 1655.

5 ROOM brick bungalow—Near 76th-Honore; stoker; garage; terms. Radcliffe 7562.

NR. 56TH-PAULINA—5 rm. frame cottage; h. w. ht.; need $500. Pr. $3,950. Tri. 1656

8 RM. frame residence—Hot air heat. 2 car gar., $4,500. 5630 Emerald. Eng. 0130.

Southwest Side.

HERE IS A BARGAIN

5 rm. brick bung.; enclosed pch.; steel constructed; 2 c. gar. A real home. Near Hamlin and 60th-place. $5,750.
WM. H. WENDT
7803 South Ashland. Vin. 1150.

TILE BATH AND KITCHEN!—Unusual 6 rm. brk. bungalow; spacious attic; stoker; 2 car garage; nr. 64th and Washtenaw; $1,500 cash, easy terms on bal. Phone Hemlock 4300—see it today!
F. H. HALVORSEN CO., 3145 W. 63D-ST.

8 RM. bungalow—2 glazed porches; h. w. ht.; exc. bldg.; lge. airy rms.; fine landsc. lot, 65x125; priced right Prospect 9239 or see at 3812 W. 64th-st.

READY TO MOVE IN.
Mod. 6 rm. brk. bung.; furn. ht.; newly dec.; Ven. blinds; 65th nr. Homan; only $6,000. Keys 5903 Kedzie. Hem. 2161.

$200 DN. buys gd. working man's home. Pr. $1,950. Ap. 3558 Archer. Open eves., Sun.

North Side.

ROGERS PARK HOME

$8,500 buys 7 attractive rooms.
On spacious lot. Terms to suit you.
ARTHUR KRUGGEL & CO. LON. 5531.

EXCEL. ARCADIA TERR. 8 RM. HOME. Tile bath; stoker; 2 car gar.; out of town owner must sell. $8,700. Briargate 3508. JACOBS & JACOBS, INC., 2750 DEVON.

WEST ROGERS PARK—2722 W. Jarlath-st.
1 BLOCK NORTH OF TOUHY.
New 6 rm., 2 story brk. resid., 1½ baths, attached gar.; autom. gas heat. By owner.

14 R. hse.—Lot 100x115. Stkr. Ideal conval. home. All tran. $10,000. tms. Rav. 2350.

7 RM. Edgewater res.; furn.-oil ht.; 2 car gar.; $5,750. Tms. G. Dette, Inc. Buc. 2015

7 ROOM resid.—Ravenswood. H. W. heat; 2 baths; 2 car gar.; price $4,800. Lon 1239.

CHASE-AV. res.—Nr. lake. 7 rms. 2 baths; oil ht.; price $8,500. Mr. Fleck. She. 8820.

Northwest Side.

NEW beaut. 5 rm. brk. bung., $7,750; nr. Lincoln and Touhy; nr. wooded sect.; tile bath; leaving city. Inq. 5216 N. Lamon.

LEAVING town—Must sell my mod. 5 rm. home at once. Only $5,250. Worth much more; terms. Address G N 203, Tribune.

SAUGANASH—A real buy.
6 rm. knotty pine den, $12,500.
RICE & RICE, 4701 PETERSON.

$6,900—6 R. BRK. res.; 4 dwn., 2 up.; h. w. ht.; cabinet kitchen; 1½ baths; garage. Hansen & Peck, 5939 North-av. Mer. 0430.

PORTAGE PARK BUNGALOW.
Nice size rms.; modern kitch. cabinets S. O. Stone & Co., 4503 Milwaukee. Pen. 3900

5 RM brick bungalow—Furn. ht.; tile roof; 2 c. gar.; near Austin-Milwaukee; $6,500. JOHN KROHN CO., 5343 Lawrence.

6 RM. cottage—Furn. ht.; 2 car brk. gar. $4,500. Tms. Wm. De Rocher. Rav. 4220.

7 ROOM Home on Catalpa in Forest Glen—1½ tile bath. Call Cen. 7798 for details.

MOD. 5-2 rm. brk. bung.; h. w. ht.; gar., 33x125; nr. Linder-Grace.; $7,400. Alb. 1100.

BUNG.—5 rm. brk., oct. frt., slpg. por., h. w. ht., 1 car gar., $6,500. 6254 Patterson-av.

BERTEAU nr. Cicero—5 rm. frame bungalow Furnace heat. $4,800. Kildare 3971.

PORTAGE Park—5 rm. brk. bung.; A-1 cond. 2 c. br. gar., $7,500. 4214 Milwaukee.

REAL ESTATE—HOUSES.

Northwest Side.

2630 N. Central Park-av.

This conven. loc. 7 rm. res. has 4 bedrms., 2 lge. encl. rear pchs., h. w. ht., gar.; nr. Cath. and pub. schls. Pr. $4,950. See it today, it's a bargain! [Law.]
REALTY & MORTGAGE CO.
3115 LOGAN SQUARE. BELMONT 0001.

AT THIS PRICE

6 rm. brick bungalows are scarce; h. w. ht. Gar. Close to North and Central-av.
PRICE $7,000.
ALBERT F. KEENEY, REALTOR.
5612 NORTH-AV. MERRIMAC 4300.

YOU can't invest $1,700 better than as a down payment on this lovely 6 rm. bung.; located 6200 W., 3000 N.; h. w. ht.; brand new stoker; beautiful decorations; lgt. oak trim; Venetian blinds.
MARS REALTY CO., REALTORS,
5453 Belmont-av. Palisade 7210.

7 ROOM RESIDENCE—Located on nice residential street in Logan Sq.; hot air heat; wide lot; 2 car garage. Price $6,800; cash down $1,350. [Adams.]
REALTY & MORTGAGE CO.
3115 LOGAN SQUARE. BELMONT 0001.

IDEAL for children—5 rm. Dutch colonial frame hse. 5 yrs. old. Awnings all around. 45 ft. lot. Lge. 2 car gar. Beau. shade trees. Outdoor firepl. Nr. schools. Leaving town. 5216 N. New England-av.

BY owner—Nice 6 rm. home; 4 down, 2 up; asbestos shingle; furn. ht.; 1 car gar.; newly decorated. Price for quick sale, $4,350 2136 N Kilpatrick.

3428 N. NATOMA—OPEN TODAY, 5-8 p. m. 5 rm. brick bung.; hot air ht., newly dec., floors refinished, enclosed pch. Immediate possession. Must sell. Price $5,950.

5 RM. modern stucco bungalow—New insulated sleeping porch; furnace heat; Venetian blinds; 2 car garage; good transportation; $6,500. 2516 N. Harding-av.

GD. as new—Beaut. extra large 5 rm. brk. bung.; slp. pch. Kostner, betw. Foster and Lawrence [4400 W.]; h. w., nr. schl., pk.; exc. trans., $8,850. Must be sold. Ave. 7414

6 RM. Frame residence—Furnace, gas heat; garage with side drive; lot 50x145; near Mayfair school. Price $5,750 clear. GREGOR 4200 Lawrence. Palisade 1461.

INCOME bungalow—Beaut. cor., 3-4-7 rms. insul.; 4 brk. gars., swimming pool, landscaped, $3,000 cash, bal. easy. [Miss Dahl] Antoine & Mortell. 4707 Sheridan-rd.

VISIT our community of over 500 better class new homes. A number are still available on Newland just north of Belmont A. J. Schorsch & Co., 6059 Irving Pk.-rd.

6 ROOM BUNGALOW, $5,750.
Large, light rooms; near L transp.; only $1,150 down; balance FHA terms.
Burke & Lynn, 4747 N. Kedzie. Irv. 7120.

8 R. BRK. cottage—Newly dec.; mod. plumb. 2 c. gar West-North sec.; L trans.; pr. $3,500; $1,000 dn; $27.50 mo. Ave. 1371.

PORTAGE dist.—5 r. brk. bung., lk. new; 2 c. gar.; $7,200. 5232 Irving Park. Pal. 7200.

HOUSES BUILT TO ORDER.

4 RM. HOUSE—Built on your lot; $400 to $495. E-Z terms. See model. Latrobe [5225 W.], south of 81st. S. H. Starr, Bldr., 7221 Jeffery. Fairfax 5827 or Kedzie 3840.

NO dn. pay.—$27 mo.; beau. arch. brk. bung. $3,950. Def. wkrs. 3558 Archer. 10-8. Sun.

REAL ESTATE—SUBURBAN—SOUTH.

Beverly Hills—20 minutes to loop.

JUST completed—6 rm. residence; 1¼ baths, 2 firepls., recr. rm., screened-in porch, 2 balconies; beaut. dec. Open for inspection 3 to 8 p. m. 9315 Claremont. Hem. 6644.

ENGLISH type—1 story 6 rm. brk.; 2 c. gar.; nat. firepl. $7,500. Bev. 5001.

5 RM. BRICK res.—3 yrs. old; nat fireplace, insul.; trees, fenced; $9,500. Beverly 4850.

OPEN TODAY, 2-8, 9228 Claremont—Just compl.; 6 rms.; 1¼ ba.; pop. pr. Bev. 8880.

Flossmoor—34 minutes to loop.

FLOSSMOOR PK.—New, 6 lg. rms., face br. res. Gas ht.; insulated; side dr., gar.; 1½ tile ba., bdrm. on 1st fl.; beau. stone nat. firepl.; steel kit. cab.; builders will consider 2 flat, bung., or vacant in trade. Bev. 8662.

General—Suburban South.

NEAR IDLEWILD COUNTRY CLUB.
Two acre family estate; close in South suburban; paved, quiet road; both bus and Ill. Central Suburban service; rare bargain; $675; $175 cash, $10 monthly.
Address H P 270, Tribune.

RIGHT ON SCENIC Dixie-highway adjac. Homewood—For retired couple who like flowers, shrubs in the country yet where there is a busy outlook; both electric and bus transp.; abt. 3 acres; price $875; $175 cash; $10 mo. Address H P 271, Tribune.

OVERLOOKING the famous water hole at a popular exclusive South suburban golf club—Little less than 2½ acres; paved entree; both I. C. electric and bus line conven.; priced to suit keenest bargain hunter; owner. Address H M 347, Tribune.

BEAU. corner acre—241 ft. paved rd. frontage, half block bus transp. to 63d and Halsted. Fine for garden, good soil, many homes close by. Will sacr. on terms.
Address S F 263, Tribune.

GARDEN FARM, $345.
2 blocks 95th-st. bus transp.; electricity, paved road in and paid; conv. location for S. Side workers. $75 dn., $5 mo. handles
ADDRESS S G 479, TRIBUNE.

30,000 SQ. ft. garden farm, $325; only $65 down, $5 mo.; short distance Illinois Cent electric transp.; on new paved road.
ADDRESS S G 481, TRIBUNE.

2 AC. black land—Rds., elec., will make loan to buy lumber for hse. 20x20; 6 blks. from I. C. sta.; price of land and lumber, $1,550; $150 dn.; $20 mo. Pro. 1139.

BARGAIN—Half acre, conv. 95th and Ashland-av.; paved rd. and electricity in and pd. No assessments. $75 dn., $10 mo. Good garden soil. Address S G 494, Tribune.

DON'T buy acres South or Southwest until you see our ¼ to 5 acre bargains. Send for list. Address S F 260, Tribune.

REAL ESTATE—SUBURBAN—S. W.

Tinley Park—37 minutes to loop.

SMALL Farm—20x20 new gar. type home; elec.; walking distance to Rock Island. $1,650, $200 down, $20 mo. Drive to Grover C. Elmore's local office, 177th and Oak Park-avenue. Fra. 2650.

2½ BLKS. from Rock Island depot; 4½ rooms; automatic heat; lot 85x134, $400 down, $45 mo. Ced. 7007.

General—Suburban S. W.

LITTLE NORTH of Chicago Heights—East of Ill. Central Suburban Service; four acre estate; 300 feet of main paved highway; no assmts.; low taxes; bus line 1 blk.; price $975; $200 cash; $10 monthly.
Address H L 570, Tribune.

GARDEN farm—Equiv. to 8 city lots; on hard road frontage; nr. large public school; around the corner from 95th-st. East of Kean-av. Price $500 [for all]. $100 cash; $6 monthly. Address H J 71, Tribune.

HALF ACRE FARM, $685.
East of Harlem-av., south of 79th-st.; pavement, electricity in. No special assessments. $125 cash, $10 month. Address S G 488, Tribune.

JUST WEST OF OAK LAWN.
Acre garden soil on paved road, 240 ft. frontage [no assessments], electricity, bus transp. Cheap, easy terms.
Address S G 492, Tribune.

RIGHT ON BUSY Harlem-av. nr. 79th-st.—Abt. 2 acres; ideal poultry, vegetable or fruit farm; title clear; price $750; $150 cash; $8 mo. Address H L 571, Tribune.

REAL ESTATE—SUBURBAN—NORTH.

Evanston—15 minutes to loop.

6 ROOM shingle home—In N. W. Evanston; $7,500. Close to transp. and schools.
SMART & GOLEE INC BRIAR. 3300.

8 ROOMS—2 baths; excel. cond.; scr. summer house; $8,500. Pearson, Sadler & Hultman, Hol. 6362. Uni. 6050.

$8,950 TAKES 8 r. res.—40 ft. lot; nr lake; 2 gar.; h. w. ht.; 2 bths.; all trans. Skokie 5.

Glencoe—27 minutes to loop.

NEAR lake—5 bedrms.; 3½ ba.; brk.; ¼ acre; oil; 2 car; like new; $18,500. Win. 254.

Skokie—31 minutes to loop.

OWNER sac. mod. 5 r. brk. hm.—65 ft. cor. lot; atta. gar.; insul.; air cond. oil ht.; nat. firepl.; late kit.; veranda; L. Skokie 4.

$5,750—5 RM. mod. hm.; 4 yrs. old; 50 ft. lot; all carp.; att. gar.; 22 ft. liv. r.; oil ht. Insul.; sun pch; nr. sch., elec. Skokie 4.

NEW 4 rm. brk. house.; 2 unfinished rms. upstrs.; bsmt. $6,200. Hoffman, Skokie 677

Wilmette—21 minutes to loop.

A-1 6 RM.—Brk. veneer; tile roof; cor. lot; nr. trans.; living rm. 20x25; 2½ baths; tile kitch.; 3 bdrms., 2 with por.; attached gar. All exc. cond. Wilmette 3487. Pri. party.

Winnetka—21 minutes to loop.

1505 TOWER-ROAD—855 Boal-parkway; 2 brand new homes at greatly reduced price. Pearson, Sadler & Hultman, Win. 3500.

General—Suburban North.

NEARLY 2 acres of woods; a finer, more beautiful new section of Highland Park; road paved adj. Country Club; high, fine estate ppty; pr. $1,500, ½ cash for equiv of 16 city lots. Address H M 350, Tribune.

FULL ACRE ON SKOKIE-BLVD.—Zoned for business; abt. 15 minutes to Dempster-st.; price $875; $175 cash; $10 monthly.
Address H P 274, Tribune.

WAUKEGAN—Lovely home and income; pays over 10%; on surface line; other listings 527 N. County. Ontario 6784.

REAL ESTATE—SUBURBAN—N. W.

Arlington Hts.—32 minutes to loop.

1½ ACRE corner on Northwest highway—Nr. Arlington Heights. Double road frontage, both paved, electricity, bus and C. & N. W Ry. transp. Sell cheap on terms.
ADDRESS S G 478, TRIBUNE.

Barrington—39 minutes to loop.

Rambling Home in
Barrington Countryside

New 6 rm. Colonial having 2 lge. b. r., 2 tile baths, 2 screened porches, fireplace, paneled recreation rm., 2 car garage. Located on over an acre of rolling meadows. 39 min. to Loop, C. & N. W. R. R. Write or call E. P. COX at Palatine.

BUY LAND NOW; build later with Victory bonds. 4 acres. Outstanding views, location and surrounding homes. $1,850 terms. Restricted. Address H J 106, Tribune.

REAL ESTATE—SUBURBAN—N. W.

Des Plaines—23 minutes to loop.

SACR. for quick sale—Mod. 6 rm. house $5,750; furn. ht.; 2 car gar.; lg. lot; fine dist.; terms. Address G N 205, Tribune.

Edison Park—17 minutes to loop.

BY owner—7 rm. brk. bungalow; exc. cond.; h. w. ht.; 3 car gar., side dr. $10,500. For appt. call Newcastle 5289.

Park Ridge—19 minutes to loop.

NEW 5 rm. brk. res. on 100x185 ft. lot on creek near Park Ridge—Only $34 month. $600 down. Address X C 446, Tribune.

Prospect Heights—30 min. to loop.

NEW brick—$6,000 "PRIORITY HOMES." Move in now. 90% FHA loan plan. SMITH & DAWSON. Newcastle 3869.

General—Suburban N. W.

ON BUSY GRAND-AV., Roadside Farm, within walking distance of new "ARMY" and "NAVY" industries. Zoned for business; paved road; bus passes ppty; large school close; nr. La Grange-rd; rare bargain; $875; $175 cash, $10 monthly.
Address H M 349, Tribune.

WALKING DISTANCE TO NEW DOUGLAS PLANT—Garden farm—S. E. of Higgins-rd. nr. La Grange-rd. [equal to 3 or 4 usual lots] paved road electricity; price $375; $75 cash, $5 mo. Address H L 572, Tribune.

PRIVATE—Must sell yr. old 6 r. mod. brk. home; 1¼ baths, bsmt., gas ht., refrig., stove, dream kit., 2 a. high land; nr. school, shops; trans. at door, 30 min. lp.; low pr.; reas.; cash, FHA $53 mo. Pk. Ridge 2088R.

OVER an acre—Half block to bus and steam transp.; rich, black garden soil; pavement and electric in and paid; no assessments; low taxes; will sacrifice $750, $150 cash, $10 month. Address S J 222, Tribune.

1¼ ACRES ON MILWAUKEE-AV.
Near Glenview; ideal garden, nursery, florist location; electricity, pavement in, paid; cheap; terms. Address S G 483, Tribune.

4 ROOM year old house—Needs some interior work; $100 down, bal. small monthly payments. Address J A 265, Tribune.

NEW 4 rm. house—Interior needs finish. On large lot; nr. fast transp.; full pr. $1,100. Terms, $20. Address J A 329, Tribune.

$34 MO. buys 5 rm. brk. res. on ¼ acre lot on winding creek near Park Ridge. $600 down. Address T E 68, Tribune.

WILL SACR. 2 acres adj. Arlington Heights. Paved road, electricity; FHA terms, responsible party. Address S F 259, Tribune.

DON'T buy acres North or Northwest until you see our ¼ to 5 acre bargains. Send for list. Address S J 218, Tribune.

FORCED to sell beau. new 5 rm. house on large lot. $5,500, part cash. 23 min. N. W. loop; exc. trans. Address G N 204, Tribune.

2 ACRES—Near Rand-rd. for quick sale; $700; terms. Address S H 404, Tribune.

REAL ESTATE—SUBURBAN—WEST.

Austin—14 minutes to loop.

6 RM. AUSTIN BUNGALOW, BARGAIN. Very high grade; extra large living rm.; h. w. ht.; insulated; wide lot; fine 2 car gar.; choice W. Austin loc.; FHA terms. ONLY $6,750. Phone Mansfield 3848.

BRICK 2 flat—Nr. Madison-Austin-blvd.; 8 rms. each; hot water ht.; steel constr.; lot 50x175; 5 car garage. Price $12,500. Pilgrim 5637 W. Lake. Aus. 1680-Vil. 5100.

Downers Grove—37 minutes to loop.

7 RM. brk. house—H. W. heat, fireplace; bargain. Joseph Dieter, Downers Grove.

Forest Park—20 minutes to loop.

6 RM. BUNGALOW—Hot water ht. Large lot. Close to school and trans. $3,950. E. T. Marquardt & Co., 7500 Madison-st.

REAL ESTATE—SUBURBAN—WEST.

Glen Ellyn—35 minutes to loop.

OPEN TO INSPECT, DAILY 1 TO 5
6 and 7 room; new, modern homes; just completed; wooded lots with private play area. 605 Turner-av., 4 blocks south of R. R. depot, near Park-blvd.
BROOMELL BROS., INC. RANdolph 9121.

OWNER sell enchanting white home—Gar.; park-like grounds; $8,400. Klein, 472 Main.

La Grange Park—26 min. to loop.

YOUR RENT
PAYS FOR DEED

to your own home or another's. See this large 6 rm. Colonial today. "JOERN BUILT" of quality materials; 75x133 ft. site in restricted district; walking distance to C. B. & Q. station, bus or street car. Convenient terms to responsible buyer. Open daily.
328 N. EDGEWOOD-AV.

Oak Park—14 minutes to loop.

FINE brick Colonial—Choice loc.; 3 bedrms., slpg. pch., 2½ baths, maid's rm. on 1st; luxurious liv. rm., fireplace, delightful library lounge; cabinet kit., brkfst. rm, overlooking beau. landscpd. garden; 2 car gar. Reduced to $14,750. Open for inspection Mon., Tues., Wed., 2 to 7:30 p. m. 909 Fair Oaks-av. Phone Euclid 388.

EXCEPTIONAL VALUE—5 rooms on 1st floor; 1 on 2d; new square type Arco boiler; 50 ft. lot; 4 car income garage; near Garfield L; $6,500. Village 4960.

BEST BUY IN DUPLEX—6-6 rms.; Yaryan heat; 4 car garage; rents $75 and $80. Decker & Co. Euclid 1121.

OUT of town owner must sell new brk. home—make offer. 930 Marion. Open daily.

$6,000—MOD. 6 rm. res.; refrig.; stkr.; 2 c. gar. E Strook. Euc. 6842 or Euc. 1969

River Forest—17 minutes to loop.

AUSTRALIAN owner must sell his charming 7 rm., tile roof home; open firepl., tile bath, H. W. ht., 2 car, side dr.; 50x150 ft. wooded lot. Price reduced to $9,750 for quick sale. Johnson Brothers, Euclid 163.

General—Suburban West.

HOME ON TOP OF SCENIC HILLTOP!—Nearly two acres of high land on paved main highway directly South of Lombard; walking distance to electric depot; a handy man can arrange into 6 fine rooms; price $3,250; convenient terms.
Address H J 443, Tribune.

THOUSANDS OF DOLLARS WORTH OF TREES—Over an acre covered with live, healthy tall trees; flowering shrubs; heart of Butterfield Hills, about 10 minutes West of Oak Park; paved quiet road; price for equivalent of 10 usual lots, $875; $175 cash, $10 monthly.
Address H M 348, Tribune.

PERFECT PART TIME VICTORY FARM. SMALL FRAME BLDG., POULTRY HSE., garage—Large extra room; on rear of about an acre; paved road; about 15 minutes N. W. of Berwyn; price $1,875; $275 cash $22 month.
Address H J 435 Tribune.

NEARLY 2¼ ACRE WOODED ESTATE — Just north of Downers Grove; on main paved highway; beautiful ravine; priced low for quick sale; owners.
Address H L 568, Tribune.

BEST BARGAIN CLOSE-IN FARM—5 acre estate adjacent Country Club; east of Glen Ellyn; large Public school; price $1,250; $250 cash; $15 monthly.
Address H P 273, Tribune.

GOOD SOIL BRINGS THE BEST RESULTS—Abt. four acres; paved road; walking distance to Villa Park electric depot; fine surroundings; price $1,475; $300 cash. $15 monthly. Address H J 434, Tribune.

6 Rooms, 6 Month Old House

Needs work; $150 down, balance to suit.
ADDRESS J A 264, TRIBUNE.

INVESTIGATE western suburbs for best buys—See us in Riverside, La Grange, Western Springs, Hinsdale. HENRY A. MILLER.

REAL ESTATE—RESORT PROPERTIES.

Illinois.

LAKE COTTAGE, $1,500

4 large rooms; inside lavatory; beautifully designed house; private spring fed, sand bottom lake near Chicago; excellent railroad transportation. Small down payment, balance easy terms.
ADDRESS S F 246, TRIBUNE.

BARGAIN—NEW MODEL HOMES; $695. 38 mi. N. W. Large living room; modern kitchen; dining nook; spacious screen pch. Fruit trees and strawberry plants. Small down payment. $3 per week to responsible party. Address J A 263, Tribune.

MUST sell my lge. 50x135 ft. lake lot. Prop fronts on 3 sand bottom lakes; good fish., bath.; 37 mi. to Chicago; only $100; terms. $5 per month. Address J A 326, Tribune.

LONG Lake—Modern year round home; near lake and depot. Wellington 1100.

MODERN 5 rm. waterfront cottage—Chain o' Lakes region. Pensacola 7488.

Indiana.

LAKE MICHIGAN frontage—Full riparian rights; at less than $50 a ft. Paving, electricity, etc. Terms.
ADDRESS S F 264, TRIBUNE.

NEARLY 1 acre—Wild, heavily wooded; 135 ft. water front; 45 miles Chicago. Sacrifice this week only $295. $25 down. Pullman 4000; eves. Pullman 4218.

CAMPSITE IN THE DUNES.
$150; near transportation. Good title.
ADDRESS S J 223, TRIBUNE.

TWO adjoining lots in the Dunes—½ blk. to lake; $80 each or $140 if you take both; nice trees. Address S G 485, Tribune.

FOR SALE—Beverly Shores, Ind., lot 58x125, on Dunes hiway, near golf club and R. R. station. Norris, 824 Belmont. Grace, 5333.

$100 BUYS LOG cabin site in the Dunes—Near transp. Address S F 258, Tribune.

Wisconsin.

MUST SELL.
1 year old; 4 large rms., finished inside; cabinets and sink in kitch.; large screened pch.; inside toilet; water; elec.; at lake, 2 mi. long; 52 mi. from Chicago; $200 cash; bal. $20 mo.; price $1,750; no trades; close to shopping center and R. R. transp.
ADDRESS S E 345, TRIBUNE.

I WILL sell my lake frontage on Roberts Lake in Forest county, Wisconsin, for 50c per front foot if you take all of Lot 7 Section 6-34-14. S. D. Switzer, 122 Cross-st. Oconto, Wisconsin.

NEED money—Must sell almost new cott., $850. Inside toilet; chimney; lg., fine so Wis lake; excel. fishing, swimg. $200 cash bal. terms. Address S F 248, Tribune.

MUST sell beautiful lake lot on an unknown natural spring fed lake, 59 miles N. W. of Chicago; only $99; terms to responsible party. Address S F 228, Tribune.

SELL or rent—2 story cottage, Lake Delavan. Call Michigan 9770.

LAKE Como Beach—4 rm. cott.; scrn. pch., elec., inside toilet and well. Lawn. 7984.

GOOD buys—Furnished Lake Geneva homes; $3,000 and up. Alf. Pederson, Williams Bay.

REAL ESTATE—ESTATE PROPERTIES

ON LAKE MICHIGAN

Longbeach, Indiana—Very beautiful 2½ acre estate; iron fence; private; 2 story brick, 10 large, cheerful rooms; large fireplace; built best materials. Sunroom. Beautiful interior decorations. Baths, showers, kitchen tiled. Neat basement. Oil heat. Ideal landscaping; rock garden, waterfalls. A paradise; 3 car garage. Must sacrifice; ½ price of value. Write for details and photograph.
Gus H. Van Horn and Son. Phone 7942.
307 Hirsch Bldg., Hammond, Ind.

REAL ESTATE—ACRE PROPERTY.

2½ ACRES—Milwaukee-av. frontage, a little N. E. of Park Ridge. Will sell cheap on terms to right party. May sell half.
ADDRESS S G 487, TRIBUNE.

WILL sacrifice 1¼ acre, little ways west of Evergreen Park; electricity, pavement bus transp.; sell on easy terms; might divide.
ADDRESS S G 482, TRIBUNE.

REAL ESTATE—FARM LANDS.

Farm Land Classified advertisments will be found in the News Section adjacent to the daily feature "Day by Day on the Farm."

REAL ESTATE WANTED.

Apartment Buildings.

HAVE private parties with cash for 15 to 36 apts.—Any good location. Brokers co-operate. Call Mr. Glover.
Earl W. Shick & Co. Fairfax 9280.

PRIVATE party wants 8 to 18 flats, must be in good condition; have cash; give all details. Address J A 376, Tribune.

WANTED for cash—18-24 apt. bldg. Must be well located. Address S J 80, Tribune.

Farms and Acres.

WANT to buy—25 acres or more; must have frontage on inland lake or river; Fox R. pref.; give all particulars in reply.
ADDRESS S H 257, TRIBUNE.

Houses.

WANT HOUSES NORTHWEST SIDE. for cash. Quick action. Brunswick 6200.

WANTED from owner for cash—1½ sty. or cottage. N. W. Kildare 9630.

HOUSE—5 or 6 rms.; S. S.; not over $7,000. Phone Mrs. Evans. Triangle 6218.

REAL ESTATE FOR EXCHANGE.

Houses.

SALE or exchange—5 rm. house at rear of lot; h. w. ht.; 2 c. gar.; $4,700; or trade for small business property with living qtrs.; far north or west side or busy hiway. 7129 Farragut.

REAL ESTATE LOANS, MORTGAGES.

IMMEDIATE CASH FOR mtges., bonds, or title to property on which are unpaid taxes Har. 3740.

WILL make or buy 1st mortgages on good So. Side improved property. Low rates. WM. L. SHARP & CO., 237 W. 63D-ST.

FOR sale—1st mtge. $12,500; 5%, 5 yrs. straight. Tidholm, 10 S. La Salle.

STOCKS AND BONDS.

REAL ESTATE SECURITIES—Bought, sold. Weissburg & Co., 134 N. La Salle. Ran. 1187.

HOUSEHOLD APPLIANCES.

General.

JEWEL gas ranges, $46; Graybar. Sew. Mach., $59; Thor Ironer, $34; Westinghouse Elec. Range, $77. Whistler, 621 W. Jackson.

GAS range with heating attachments. Also oak ice box, porcelain lined; both in good condition. Monsch, 1752 N. Karlov.

WE PAY HIGHEST CASH PRICES!
For used Washers, Refrigerators. Key. 8710.

CONOVER dish washing machine — Almost new; reasonable. 2716 W. North-av.

LOWEST PRICES ON GAS RANGES. COMMONWEALTH. 620 W. JACKSON.

Electric Refrigerators.

WANT to buy late model small refrigerator—4 to 5 cu. ft. Rockwell 0063.

WILL PAY UP TO $100 FOR USED REFRIGERATORS. PENSACOLA 5650.

REFRIGERATOR for sale—$50. Call INDEPENDENCE 8641—after 6 p. m.

Kitchen Stoves.

WAREHOUSE CLOSING OUT
ALL STOCKS
of modern table-top ranges.
Such well known makes as:
Universal, Magic Chef, Detroit-Jewel, Crown Eagle, Zenith, Estate, etc.
All prices cut to the bone!
APT. SIZE RANGES, ONLY $34.
CASH OR TMS. ARRANGED. SEE 4141.
CENTRAL WHSE., 775 JACKSON.
Op. eves. exc. Wed. and Fri.; Sun. to 5.

200 UNIVERSAL, Roper, Magic, Florence, Tappan, Crown-gas ranges. As low as $49. 3334 N. Central-av. Mul. 0800. Open eves.

MAGIC Chef- White table top; brd. new; $44. Warehouse Outlet, 1232 S. Halsted-st.

MAGIC CHEF gas range—Excellent condition. Merrimac 1997 or Avenue 0526.

GAS and elec. ranges—Universal, Roper, all makes. Bargain prices. 4237 N. Lincoln-av.

Room Heaters.

FOR sale—4-5 rm. oil stove; 1 yr. old; oil drums and rack; $55. Mulberry 4525.

Washing Machines and Ironers.

THOR WASHER, $37.50.
Also 50 used washers, ironers; $20 up. Open eves. 3448 W. North-av. Alb. 0140.

HOME FURNISHINGS WANTED.

MOST $ $ $ for Your Home Furnishings, Rugs, Pianos, etc. See SHAMROCK first.
SOUTH ....MID. 1942.
NORTH ....EDG. 6900
WEST ....MER. 8313.

CALL KEDZIE 1300

Good cash prices for used furniture, rugs, sew. machines, grand or midget pianos, etc.

HOUSEHOLD FURNISHINGS OF QUALITY wanted immediately for cash or on consignment. Williams, Barker & Severn, 229 S. Wabash. Harrison 3777. Estab. 1879.

CALL LAWNDALE 4300.
We buy good used furniture, rugs, stoves, refrigerators, midget and grand pianos.

SUNNYSIDE 6000—DELAWARE 1622—Need used furniture oriental and domestic rugs, etc., at once. Will pay your price.

CALL HAYMARKET 6198 — Highest cash prices paid for your funiture, rugs, stoves, and sewing machines. CRAWFORD 6672.

PARTY needs furniture, rugs, china, silver, linens, gr. piano. Longbeach 7671.

CALL Midway 2818 for an honest price before you sell your furniture, rugs, etc.

INTER. dec. wants period furn., orientals, bric-a-brac. MICHEL KAY. LON. 6774.

NEVADA. 8787—We pay your price. Need furn., rugs, at once. Eves. Rockwell 8421.

PARTY NEEDS ORIENTALS, FINE FURNITURE, BRIC-A-BRAC, ETC. Lon. 7218

DANCING SCHOOLS.

50c BEGINNER'S classes—Sun., Mon. Tues., Thurs. Sat at 8; private lessons any time. Teresa Dolan, 1208 E. 63d-st. Hyde Pk. 3080.

WE TEACH young and old to smile, relax and dance; pr. $1 lesson. H. Anderson, 155 N. Clark, 30 N. Dearborn, 738 Sheridan-rd.

3361 MADISON—Waltz, fox trot, rhumba, etc. $1 priv. less.; 7. $5. No appt. nec. Alvina's.

SPECIALIZE IN BEGINNERS
Lea's Studio. 1041 E. 63d. Hyde Park 1113

LEARN TO DANCE CORRECTLY—$1 lesson. Sunny Carroll. 4751 N. Western. Lon. 7975.

RADIOS, SUPPLIES, AND SERVICE.

WANTED—WILL PAY HIGHEST PRICE for 2 A4G tubes. 5 or 100. Sam Winsberg. 1348 Newport-av. Graceland 0317.

NEW 1942 models—$6.95 up. Easy credit. City Outlet, 4620 S. Ashland. Yards 5666.

SAVE UP TO 40% on all radios, radio comb. auto radios. 601 W Washington. Op. Sun.

NEW R C A Radio Combination, $49.50 and up BERCHTOLD 4912 Madison-st.

Auto Radios.

SAVE TO 50%—New '40-'41-'42 auto radios; all makes; used; $5-$10. 2005 Washington.

HORSES, HARNESS, AND WAGONS.

MFRS. agent offers from display room new and recond. buggies, wagons, carriages. Schreiber, 4932 Dempster-st. Skokie 4436.

ENGLISH SADDLE—Used, almost new. $25. Mr Lavin, 2720 N Cicero-av.

3 GAITED blooded horse—6 yrs.; must sell; leaving for navy. Kildare 6220.

$85 IF taken immed.—A handsome bl. saddle mare. Saddle, bridle. 524 N. Cicero-av.

MISCELLANEOUS.

For Sale.

150 USED standard school desks and seats cast iron base; any reasonable offer.
HOLLYCOURT 6090.

WHEEL CHAIR, PRACTICALLY NEW. 2933 WALLACE.

TYPEWRITERS AND SUPPLIES.

ROYAL, Smith Under. Portables; Duplicator supplies—We buy, rent, repair any make. 4470 Broadway. Ard. 0907. Open eves.

UNDERWOOD No. 5; PERFECT CONDITION; NEW PLATTEN; REAS. STA. 2304.

SEWING MACHINES.

SINGER consoles—Like new. $39.50 up. Portables, $29.50; dropheads. 5455 Madison

WE PAY CASH FOR USED SEWING MACHINES. ANY MAKE. KEDZIE 1300.

FUEL OIL.

RANGE OIL, 7½c. FURNACE OIL, 6¾c.
150 gal. minimum. 400 gal. minimum.
FELDMAN PETROLEUM. Harrison 3500.

USED AUTOMOBILES FOR SALE.

SPECIAL SALE
OF OUR ENTIRE STOCK OF
USED CARS

We have a wide selection of all makes and models. Each car has 5 excellent tires and has been carefully conditioned in our own shops so as to give peak performance. Prices have been DRASTICALLY REDUCED so that each car is truly a bargain for fine quality.

Packard-Chicago
24TH AND MICHIGAN-AV. CAL. 7400.

BUICK '41 SPECIAL SEDAN
4 door, white wall tires, push button radio, air conditioned, heater, and defrosters. Also
Buick '41 Super 4 Dr. Sedan
White wall tires, radio, air conditioned, heater, defrosters. Both cars low mileage. Priced for immediate sale.
Petersen, 24th and Michigan

BUICK—1940 "Limited" 4 dr. trunk sedan; 6 excellent tires, side mounts, radio, and heater; like new in every respect.
85 reconditioned used cars on display.
J. A. LAVERY MOTOR CO.
6127 Cottage Grove-av. Mid. 5300.

Buick '41 Conv. Cpe., $1,095
Latest style in maroon; radio. White walls. Will pass for a new car.
10 OTHER CONVERTIBLES, '37 TO '41.
Bird-Sykes, 2235 S. Michigan

BUICK—1941-1940 SUPER AND SPECIAL SEDANS, BOTH LIKE BRAND NEW, FULLY EQUIP., TIRES LIKE NEW. WILL SELL BELOW MARKET. MR. OLSEN, 1132 DIVERSEY-BLVD.

BUICK—1938 4 dr. trunk sedan; radio, heater, good tires and runs good. Very clean inside. Week-end Special, only $335. MIDWAY CHEV. 55TH AND STATE.

BUICK—1940 super 4 door sedan, radio, heater, seat covers; very little mileage; good tires. Owner in service. Hemlock 0736

BUICK—1941 super 4 door trk. sed.; r.; h. BUICK—1941 special 4 dr. trk. sed.; r.; h. James Levy Buick Co., 2257 S. Michigan.

BUICK—1937 4 dr. 5 pass. touring de luxe sedan; like new; barg.; $245. 3940 Grand.

BUICK—'36 de l. 4 dr. sedan; rad., htr.; exc. cond.; $150 cash. Call eves. Dor. 6644.

BUICK—'41 special sedanette; very good condition. $945. Rogers Park 5443.

CADILLAC—'41, 62 SEDAN; HYDROMATIC, RADIO, HEAT, WHITEWALL TIRES, CAR PRACT. NEW. MUST SELL AT ONCE. MR. GRIEVES, 1132 DIVERSEY-BLVD.

CADILLAC 61—1941 5 pass. coupe. perfect cond.; beautiful black; 9 w. w. tires, 4 like new. Ravenswood 5490.

CADILLAC—1939 4 door touring sedan, series 60, very good condition; white tires almost new; private party. Lin. 7936.

CADILLAC—'40 torpedo sport sedan; run very little; $890. Will trade, older car. Mr. McCue. Grace. 2810.

CADILLAC—'36 4 door sedan; radio, heater, w. w. tires. $165. Shell, 95th at Halsted.

CADILLAC—'37 4 door sedan; low mileage; good rubber; like new. Delaware 5648.

CHEVROLET—1936 club coupe; with excellent tires. Exceptionally clean inside and out. Special today at $185. MIDWAY CHEV. 55TH AND STATE.

CHEVROLET—'37 MASTER DE LUXE 2 door trunk sedan; knee action, etc.; $235. CLARK-MAPLE CHEV., 1038 N. CLARK.

CHEVROLET—1941 convertible coupe; low mileage; 5 excellent tires; must sell. 206 N. YORK-ST., ELMHURST.

CHEVROLET—'41 4 door sedan; radio, heater, good tires. Pensacola 3618 aft. 5:30 p.m.

CHEVROLET—'37 4 door sedan; $245. McMANUS CHEV., 6640 S. WESTERN.

CHEV.—'37 de luxe 2 dr. trk. sedan....$245 LOEBER PONTIAC. 1111 N. CLARK.

CHEV.—'41 Master de luxe 4 door sedan; fully equipped; $775. 1350 N. Crawford.

CHEVROLET—1941 special de luxe 2 dr. sedan; radio, etc.; low mil. Austin 2896.

CHRYS. '40, $575
De luxe 6 cyl. 5 pass. trunk sedan; radio; heater; defrosters; white wall tires; original finish. Like brand new. Sacrifice $575. TERMS. TRADE. OPEN EVES. TILL 10.
3939 WASHINGTON

CHRYSLER — New Yorker '41 Club Sed.; fluid over drive; radio; air conditioning; A-1 condition; private party. Stewart 3536.

CHRYSLER—'39 Royal, 6 pass. sedan, de l. eqpt.; radio, htr., overdrive; beau. grey finish; fine tires; easy terms. 6515 W. 22d.

CHRYSLER 6—1940 STATION WAGON. $875. FELZ, 1132 DIVERSEY-BLVD.

CHRYSLER—'38 Royal coupe; overdrive; newly overhauled; original owner John K. Leahy, 1244 N. Dearborn. Sup. 4980 eves.

CHRYSLER—'36 4 dr. sed.; htr., rad., trunk; exc. tires; $175. Texaco, 3800 N. Ashland.

DE SOTO—1939 4 DR. DE LUXE SEDAN; GOOD TIRES, PUSH BUTTON RADIO, SPOT LITE, HEATER, DEFROSTER, SEAT COVERS, UPHOLSTERY NEW; MOTOR GOOD CONDITION. $345. PRIVATE OWNER. PROSP. 5279.

DE SOTO—'41 de luxe 4 dr. sedan; heater, radio, white walls; low mileage. $875. DEALER. 1252 S. KOLIN.

DE SOTO—1942 custom 4 dr. sedan; all extras. To O. P. A. holder. Private. Pla. 7763.

DODGE '41, $745
De luxe 5 pass. trunk sedan; pushbutton radio; htr.; defrosters; 5 PRACTICALLY new tires; loads of extras. Sacrifice $745. TERMS. TRADE. OPEN EVES. TILL 10.
3939 WASHINGTON

DODGE—1941—BRAND NEW. Custom 4 door sedan with radio, heater, defrosters, air foam cushions, white wall tires, chrome rings and discs. Sell at big discount to holder of O. P. A. order. MURPHY-DODGE-PLYMOUTH. 2720 N. CICERO.

DODGE—'42 custom 4 door 5 pass. sedan; push button radio, heater, and defrosters; airfoam cushions, dual accessories; bargain to holder of O. P. A. order. MURPHY-DODGE-PLY., 2720 N. Cicero.

DODGE—'41 luxury liner town sed., fl. dr.; low mil.; de l. eqpt.; radio, twin htrs., aircond., seat covers, spot light, etc.; 5 fine tires. Easy terms. 6515 W. 22d-st.

DODGE—'37 2 door trunk sedan; $195. LOGAN SQUARE BUICK, 2468 Milwaukee.

DODGE—'39 4 dr. sed.; $440; 5 extra good tires; barg.; priv. 4209 W. Adams.

DODGE—'36 4 dr. sedan, radio and heater; 5 good tires; $195. 419 W. 61st-st.

DODGE—1937 4 door sedan. Sacrifice. DODGE DEALER. 3210 W. JACKSON.

DODGE—1936 de luxe coupe..........$169 STALLWORTH Motors. 7400 Stony Island.

DODGE—'35 4 door de l. sed.; bargain; $85. CLARK-MAPLE CHEV., 1038 N. CLARK.

DODGE—'38 4 dr. sedan; runs perf. $245. 4925 MADISON-ST.

FORD 1941, $645
Special de luxe 5 pass. trunk sedan; pushbutton radio; heater; defr.; blast horns; 5 practically new tires. Sacrifice $645. TERMS. TRADE. OPEN EVES. TILL 10.
3939 WASHINGTON

F-O-R-D-S
'41 Super de luxe 2 dr. sedan; fully eqpt.
'39 convertible 5 pass. sedan; heater, etc.
'39 de luxe 2 door sedan; radio, heater, etc.
'38 2 door sedan "85"; rad.; perfect cond.
'36 conv. sedan; heater; new top, etc.; cln.
GLENN E. HOLMES, INC., 30 W. LAKE.

FORD—1935 two door, only...........$79
Ford—1938 Fordor; good motor; needs a little body work; only $99.
We have complete line of Fords from 1937-1941; also some convertibles.
Stallworth Motors. 7400 Sony Island.

FORD—'36 4 dr. mod. 85 sed., built-in radio, heater; spotless appear.; real tires; best mech. cond. Priced for quick sale. $165. Clark Maple Chev. 1038 N. Clark.

FORD—1936 dump, good cond.; heavy duty hoist and fish plates; tires A1. Easy brakes. Call after 6 p. m., Grac. 4086 or Well. 7915.

FORD—1937 Model "85" tudor; very clean, with 5 good tires..................$195 RUBY CHEVROLET, 7158 Stony Island.

FORD—'40 convertible club coupe; low mil.; 5 excellent tires. Sell today. 206 N. YORK-ST., ELMHURST.

FORD—'41 2 DR.; RADIO, HTR., GD. TIRES; EXC. COND.; TRADE; $650. DEL. 5512.

FORD—'38 coupe, model 85; perfect running cond.; $225. 5701 N. Ashland. Ard. 7817.

FORDS—'41 Fordor and tudors; good tires; best mech. cond. Wright, 1101 N. Clark.

FORD—1936 SEDAN..................$125 SO. CHICAGO BUICK, 8600 Commercial.

FORD—'37 sedan; radio, heater, trunk; exc. tires. $175. Texaco, 3800 N. Ashland.

FORD—'37 convt. sedan, radio, heat.; barg. H. D. MAGGIO NASH, 1637 N. Cicero.

GRAHAM 1941 SEDAN
THE SUPERCHARGER.
In maroon; white walls, radio, heater.
Bird-Sykes, 2235 S. Michigan

1940 HUDSON BARGAINS
Several 4 door sedans to select from; excellent tires and mech. cond.; radio, htr.
HILL MOTORS-PACKARD
640 MADISON-ST., OAK PARK.

'41 HUDSON, $695
Super 6 5-pass. with radio, htr., white wall tires; in fine cond. STUDEBAKER Branch, 1836 Ridge, Evanston.

HUDSON—'42 coupe; $780 to holders of OPA orders. Capitol 1097. 2511 N. Pulaski.

LA SALLE—'37 opera coupe; bargain. Call Capitol 0795.

LINCOLN-ZEPH.—'38 sed. $285. 5 pass. 4 dr. Rad., htr. Liquor store, 2800 N. Clark.

USED AUTOMOBILES FOR SALE.

DEALERS, ATTENTION
75 FORDS, CHEVS, PLYMOUTHS AT WHOLESALE.
CHOICE '36s, '37s, '38s, etc.
MIDWAY CHEVROLET
6522 COTTAGE GROVE.

DEALERS' ATTENTION
1936s TO 1941s, WHOLESALE.
Pontiacs, Chevrolets, Fords, Oldsmobile, Buicks, Packard, Dodge, Plymouth, etcetera.
FITZPATRICK. PONTIAC DEALER.
7727 S. ASHLAND

LINCOLN ZEPHYR—1941 SEDAN. OVERDRIVE, RADIO, HEAT. $1,085.
ALSO 7 PASS. CUSTOM. SAVE $1,000. F-E-L-Z, 1132 DIVERSEY-BLVD.

LINCOLN—'37 sed., 8 pass., 145 in. W. B.; 6 A-1 w. w. tires. Cost about $7,000; sac. $500; tms.-trd. 7424 Stony Is. Dor. 5000.

MERCURY—'40 club coupe; radio, heater. Hardly driven, like new throughout. With 5 perfect tires. $675. Plymouth-De Soto Dealer. 3520 Archer. Virginia 1572.

'41 Nash Ambassador 8 Sed.
4 door; radio, heater; like new thruout; low mileage. Special price, terms.
2246 S. MICHIGAN

NASH—'37 Lafayette 2 door sedan; heater; good tires. Haymarket 4526.

NASH—1940 de luxe trunk sedan.......$575 H. D. MAGGIO NASH, 1637 N. Cicero.

OLDS '40 6 CYL.
sed. $649. 4 DR. TR. RAD., w. w. tires, htr., def. 7320 Stony Island. Midway 6400.

OLDSMOBILE—1936 4 dr. de l. trunk sedan; radio, htr., 6 ply white walls; very clean. Sacrifice $165. 2149 W. Cuyler. Irv. 6088.

OLDSMOBILE—'36 sedan; 4 door; radio, htr.; $165. For quick sale. 1647 S. Pulaski.

PACKARD '40, $645
5 pass. trunk sedan; OVERDRIVE; model "120"; beautiful black original finish; radio; heater; 5 like new tires. Sac. $645. TERMS. TRADE. OPEN EVES. TILL 10.
3939 WASHINGTON

'40 PACKARD, $645
Clubs coupe with radio, htr.; gleaming black with white wall tires. Beauty. STUDEBAKER Branch, 6335 Broadway.

PACKARD—1938, "6", 2 door trunk sedan; excellent condition; will sacrifice. HON. SMITHSON & RAYMOND, 1809 Devon-av. Briargate 3100.

PACKARD—1940, 120 SEDAN, RADIO, HEAT, DE LUXE TIRES. $640. 1132 DIVERSEY-BLVD.

PACKARD—'37 4 dr. sed.; almost new tires. Radio, htr. $295. 930 E. 47th-street.

PACKARD—'39 club coupe; w. w. tires; low mileage; will sacrifice. Plaza 0891.

Plym. '40 De L. Sed., $485
Popular 4 door sport model; large heater; complete access.; spotless maroon finish and interior; excellent tires, etc.
Best Plymouth value in the city at..$485
175 OTHER BARGAINS.
CLARK-MAPLE CHEV., 1038 N. CLARK.

PLYMOUTH—'42 special de luxe 4 door sed.; push button radio; heater and deforsters; dual accessories; bargain to holder of O. P. A. order. MURPHY-DODGE-PLY., 2720 N. Cicero.

PLYMOUTH—'41 special de luxe 5 pass. club coupe. Heater, radio, white wall tires; like new. Sacrifice or trade cheaper car. Dealer, 1252 S. Kolin.

PLYMOUTH—'41 sedan; low mileage, radio, heater, tires in exc. condition; going to army. Whitehall 8038. 1025 N. Clark.

PLYMOUTH—'40 SPECIAL DE LUXE SED. RADIO AND HEATER..............$575 GERWIG NELSON BUICK, 8447 S. Ashland.

PLYMOUTH—'41 STATION WAGON. $1,050. FELZ, 1132 DIVERSEY-BLVD.

PLYMOUTH—'41 4 dr. sed.; rad., w. w. tires; exc. cond.; $695. Texaco, 3800 N. Ashland.

PLYMOUTH—'41 4 dr. de luxe sedan; radio, heater; $695. 1350 N. Crawford.

PLYMOUTH—'37 sedan......................$245 DODGE-PLYM. DLR., 661 N. DEARBORN.

PLYMOUTH—'37 cpe. R. S. Rad., htr., spotlt. Gd. cond. J. Graessle, 6802 N. Wolcott.

PLYMOUTH—'41 2 dr. special de luxe sed.; htr.; 6 gd. tires; exc. cond. $650. Rad. 3128.

PLYMOUTH—'40 4 dr. de luxe sedan; heater; $475. 2810 W. MADISON.

P-O-N-T-I-A-C-S
10 BRAND NEW 1941s
BIG DISCOUNT. NEED OPA CERTIF.
1942 OFFICIAL CARS. BIG DISC.
1941—LOW AS..........$845
1940s—LOW AS..........545
1939—LOW AS..........445
1938—LOW AS..........345
1937s—LOW AS..........245
FITZPATRICK—PONTIAC DEALERS.
7727 S. ASHLAND. ALWAYS OPEN.

PONTIAC—1940 Torpedo 4 dr. sedan. Blue grey 2 tone, custom radio and htr., seat covers, low mileage. Car and tires like new. Sac. Upstairs. 309 Clinton, Oak Park.

PONTIAC—'39 club coupe; beaut. maroon; w. w. tires, radio, heater; real buy. LANAHAN, INC., 2522 and 2542 Michigan.

PONT.—'40 del. 6, 2d. tr. sd.; rad., htr. $695 LOEBER PONTIAC. 1111 N. CLARK.

STUDE.—'41 Champion sedan and coupe; gd. tires; best mech. cond.; low mil. cars. See these bargs. Wright, 1101 N. Clark-st.

STUDEBAKER—'37 business coupe; good tires. 6102 Blackstone. Plaza 3246.

TRAILERS—PASSENGER AND UTILITY.

For Sale.

'42 NEW TRAILERS—$695-$1,695. ALMA, SILVER MOON, LA SALLE, KOZY, SILVER DOME, STREAMLITE, CHICAGO, LUXOR, AND OTHERS. ALSO MANY USED TRAILERS. EASY TERMS. FURNITURE, ETC., TAKEN IN TRADE. FITZPATRICK—ALWAYS OPEN. 7727 S. ASHLAND. TRIANGLE 6820.

DEFENSE WORKERS—Free tires to your job—a new deal. Buy now. Schult, Platt, Silver Dome, Covered Wagon, Prairie Schooner, and Travelite. 24 ft., 26 ft. Hawkins, 107th-Indianapolis-blvd., Routes 12-20-41. Roby Speedway.

1942 LIBERTY Schult, Wayne. Heated floor; used barg.; $265 up; paymts. to suit; big stock. We finance. Donn Trailer Sales. 7424 Stony Island. Dor. 5000. Eve.-Sun.

1942 SILVER Dome; Kozy; Covered Wagon; Prairie Schooner—Payments to suit. Siegel Trailer Sales. 7616 Stony Island. South Shore 6434. Open evenings and Sunday.

GLIDER—SUPERIOR NEW MODELS; $695 to $1,595. Immediate delivery; 6% terms. SEVERAL USED BARGAINS. Carlson Trailer Mart, Wheaton, Illinois.

CONTINENTAL VAGABOND. Largest selection of used in the city. HUYCK & CRIST. 6430 STONY ISLAND.

'41 HOUSE TRAILER, 22 ft.—Elec. refrig. Private party; $875 or best cash offer. SEE IN PARK at 40th and Harlem.

HARRY S. SHORT TRAILER SALES. 106th and Cicero, Oak Lawn, Ill. Call 900.

ALMA, Howard, La Salle, Zimmer—Also used bargains; tms. 7405 Stony Island. Pla. 7713.

UNIVERAL, Roycraft, Superior—30 new-used buys! Always open. 9321 Cottage Grove.

1940 LIGHT house trailer; 18 ft.; like new. Will sacrifice. Gra. 5414 before 2 p. m.

SILVER Dome—15 ft.; fully equip.; slp. 2-3; gd. cond.; sacr. $285. Rav. 9256, bet. 5-9.

INDIAN—1940, $595. TERMS. TRADE. CALL ANY TIME. 7735 S. ASHLAND.

Wanted.

WANTED—HOUSE TRAILERS, ALL MAKES. SPOT CASH. CALL; WE'LL COME OUT. 7727 S. ASHLAND. TRIANGLE 6820.

WANTED—House trailers for cash. 1546 E. 74th-place. Dorchester 5001.

AUTO REPAIRING, ACCESSORIES.

1 YEAR GUARANTEE
NOTHING TO PAY UNTIL SEPT. 15.
10 TO 18 MONTHS TO PAY
No carrying charge if paid within 90 days.
BELL AUTO REPAIR
2452 S. Michigan Cal. 7022

DRIVE A 1942 CAR FREE
while your car is being repaired.
TAKE 18 MONTHS TO PAY
WRITTEN GUAR. NOTHING DOWN.
DAWES, 2309 S. MICHIGAN
All phones Vic. 0909. Day-night towing.

REPAIRS—ALL MAKES—BUDGET PLAN. Body and fender work. Free estimates. Nelsen-Hirschberg Ford. 5133 Irving Park.

HI-GRADE auto paint, body, fender work. Simonize; reas. 7444 Stony Island.

AUTO TIRES.

WANTED—2 or 4 good used tires, 650x16. Har. 4696, bet. 9 a. m. and 4 p. m. wk. da.

USED TIRES—Pass. and truck. Low prices. SERLIN TIRE CO., 1400 S. MICHIGAN.

WANTED—Used 600x16 or 650x16. Pay top price. Victory 1696. Mr. Lewis.

WANTED—Set 7.00x15 with tubes; will pay good price. Mr. Bloom, State 0220.

VULCANIZING only—Same day service; 6.00x16, $3. Bargain. 3144 N. Western-av.

AUTOS, TRUCKS TO RENT.

UP TO DATE PASSENGER CARS, TRUCKS—Chevrolets, G. M. C.'s ½-2 ton pan., stakes. Low rates by hour, week, or year. HERTZ DRIVURSELF. DEL. 7272.

PRIV. pty. has '42 Chevy 1½ ton 12 ft. ½ stake. Also '37 Dodge dump. 5 yd. body. Stdy. hauling desired. Crawford 4737.

RENT A TRUCK by hour, day, week, year—½ to 2 ton with panel, stake body, with-out driver; low rates. Harrison 4806.

1940 MACKS—6 AND 4 WHEEL DUMP TRUCKS FOR HIRE. CANAL 6490.

RUG CLEANING.

$2.00 9x12 DOM. rug, shampooed both sides; exp. repair; furniture cleaned and repaired. Guar. work. M. & H. Cleaners. Kedzie 1614

AUTOMOBILES WANTED.

WE NEED CARS
IF YOUR CAR IS CLEAN—IT HAS
VALUE TO US
We will pay the most cash for ANY MODEL, nice clean car. If you have an unpaid balance due a finance company, we will pay it off and you will get the full rebate. No title needed. Entire transaction can be handled in five minutes.
OPEN 9 A. M.-10 P. M. DAILY-SUNDAY. PHONE KEDZIE 8181 OR 8182.
3939 WASHINGTON

$25 More for Your Car
for our Western Outlet
7711 Stony Island-av.
South Shore 7021
William Feyerbend

WE NEED LATE MODEL CARS.
WILL PAY CASH
ALL MAKES. NO DELAY.
PACKARD-CHICAGO
1511 East 71st-st. But. 8400
24th and Michigan Cal. 7400
1735 E. Railroad-av. Hol. 2120

WE COME OUT
WILL PAY MORE CASH
CARS REFINANCED
[and notes paid off.]
We need late model 7 PASS. SEDANS, STATION WAGONS, CONVERTIBLES, and all other makes and models. See MIDWEST AUTO before you Sell.
2240 S. Michigan Vic. 7427

CALIFORNIA BUYER
Needs late model cars.
Will pay top cash prices for good clean cars.
WE PAY OFF YOUR NOTES.
See Mr. Hunt.
TRIANGLE MOTORS.
7743 Stony Island.

MORE CASH
FOR YOUR CAR
QUICK ACTION. BRING TITLE.
Will pay off notes. Balance cash.
3940 W. Grand Spa. 3940

TOP DOLLAR
WILL PAY OFF NOTES
ANY MAKE, ANY MODEL
2550 N. Cicero NAT. 0800

DON'T SELL YOUR CAR TILL YOU SEE HOW MUCH MORE IT'S WORTH AT
Cook County Distributors
All Makes—All Models—Wanted.
Conv. Cpes., Station Wagons, Panel Trucks.
GET OUR BID—YOU'LL GET MORE.
1340 W. 63D-ST.
Open nightly till 10:30. Sunday till 10.

OLD, JUNKED, WRECKED
CARS AND TRUCKS WANTED.
BEST PRICES. WE CALL ANYWHERE.
MARTIN AUTO PARTS
2038 SOUTHPORT-AV. DIV. 2772.

MOST CASH FOR YOUR CAR
CAN'T COME IN? CALL US.
WE COME OUT. 7625 STONY ISLAND.
REGENT 0616

SPOT CASH
Any year or model. Must be clean.
McFarland-Keenan Buick
SOUTHEAST CORNER 76TH & HALSTED.

LOOP DEALER
WILL PAY CASH FOR YOUR CAR.
DRIVE IT IN. FREE PARKING.
GLENN E. HOLMES, INC., 30 W. LAKE.

WILL PAY TOP DOLLARS FOR LATE MODEL USED CARS.
BRING TITLE—GET CASH.
CHAPPELL—CHRYSLER-PLYMOUTH.
6201 S. WESTERN.

Need Late Model Used Car
at once from private party preferred, will pay cash. Nielson, Pensacola 9010.

WE WILL MAKE YOU AN OFFER.
4120 IRVING PARK.
CHEVROLET DLR. PENSOCOLA 3670.

MORE MONEY
WE NEED ANY MAKE OR MODEL.
Chev. Dealer. Chicago-av. at Austin-blvd.

PRIVATE PARTY OFFERS
Up to $750 for best Ford, Chev. or Pontiac.
Call after 6:45 p. m. Midway 5924.

Authorized Pontiac Dealer
800 MADISON-ST., OAK PARK.
Pays top prices for any make, '36 to '42.

WE PAY BEST CASH PRICES.
TAUBER FORD DEALER.
6035 BROADWAY, OR
5301 LAWRENCE.

BEVERLY HILLS DEALER
We'll top any offer for your Ford-Chev. Hoeffel-Goy, Inc., 1703 W. 95th. Bev. 3100.

WILL BEAT ANY OFFER
JUNKED, WRECKED CARS OR TRUCKS.
2130 Clybourn. Diversey 7021.

CARS AND TRUCKS! !
High prices paid. Any make or condition.
LONGBEACH 7230.

CASH FOR YOUR CAR.
JAMES F. GOODWIN—DODGE DEALER.
5725 BROADWAY.

SEE OTHERS FIRST—THEN SEE US! Highest cash prices for late model cars. Ready cash. 7717 S. Halsted. RAD. 5858.

CHEVROLET or FORD—1940-'41 convertible coupe; will pay big price or take over notes. See Mr. Hunt, 7743 Stony Island.

WOULD like to buy late model car, from private party. Prefer '36 to '41. Mr. Stanlik, 6115 N. Clark-st. She. 0431.

JUNKS, CARS, TRUCKS! 2500 ELSTON-AV. ARMITAGE 4130.

FROM private party—Best car $100 cash will buy. Fairfax 1510.

WANTED—Old cars and trucks to junk. SUNNYSIDE 5720 till 10 p. m.

WANTED—Late model used car from private party. Graceland 8623.

WANTED—From private party, late model car; will pay cash. Call Sou. Sh. 6564.

WILL pay $600 for '41 Ford or Chevrolet 5 pass. sedan. 400 Lake-st. Maywood 281.

$700 CASH—No trades; want a good 1941 Chevrolet. DELAWARE 8243.

WANTED—USED CARS FOR CASH. FITZPATRICK, 7727 S. ASHLAND-AV.

HIGHEST CASH PRICES PAID for wrecked, junked cars, trucks. Armitage 3500.

QUICK cash—Old or late cars. Also 7 pass. seds. 7424 Stony Island. Dor. 5000.

CASH FOR YOUR CAR—TEXACO STATION, 3800 N. ASHLAND. GRACELAND 5460.

WILL pay most cash—Any make, any cond. L. DABE, 6827 N. CLARK. ROG. 5443.

WANTED from private party for cash—A good '36 to '41 used car. Drexel 0890.

INTERESTED in getting good used car—Good tires. University 3717. Mr. Stewart.

WANTED—Late model light car. Have cash. Mr. Dean. Irving 7588.

PARTY wants clean '37 to '40 Chevrolet, Pontiac or Ford. Cash. Sheldrake 0419.

1940 or '41 Chev. or Ford, good condition, will pay top price. Pensacola 4281.

WANTED—Late model Chevrolet, Ford, or Plym. Pay all cash. Euclid 9037.

CASH for Ford or Chev.—'37 to '41; good cond.; private party. TRIANGLE 8214.

CHEV.—'40-'41; from private party; up to $700 cash. ELMHURST 663.

WANT LATE MODEL '41 or '42 coupe or sedan. Berkshire 1209.

HIGHEST cash or payoff for lat. or med. car; pri. pty. 3030 N. Clark. Wel. 3032.

SPOT CASH TODAY. BURKE MOTORS. 6455 S. WESTERN.

BEST cash price for used cars—Any condition. 3524 N. Southport.

WANT—Chevrolet, 1941, sedan, convertible, or coupe; from private party. Est. 3085.

$450—PRIVATE PARTY WANTS LIGHT CAR. DEL. 9522.

PRIV. party will pay up to $775 for '41 Chev. Good cond. From pri. pty. Key. 7082.

INTERESTED in getting good used car; good tires. Mr. Barrington. Greenleaf 4444.

WILL buy from private party late model Chev. or Ford. Pay cash. Longbeach 5575.

DRAFTEES—I want '37 or '38 car. H. Blank, Larrabee Y. M. C. A.

PRIVATE party—Wants good running car from private party. Bel. 2378. Call 9-2.

CASH for clean, small 1935 to 1941 coupe or sedan from private pty. Hemlock 6399.

WE COME OUT! PAY MORE CASH. Any year or condition. Canal 8138.

AUTOMOBILES WANTED.

WHY NOT SEE US FIRST?
WE NEED 200 CARS IMMEDIATELY, FROM 1936 TO 1942. ANY MAKE OR MODEL. WE WILL PAY $50 TO $150 OVER BLUE BOOK VALUE. ALSO WE WILL PAY OFF BALANCE DUE FINANCE CO. AND GIVE YOU DIFFERENCE IN CASH IMMEDIATELY. NO RED TAPE. BRING TITLE AND SAVE TIME.
North-Town Auto Distr.
3315 N. Cicero
Always Open Mul. 5800

BE SURE OF MORE
WE NEED
500—CARS—500
FOR EXPORT
Immediate Cash Paid
$100 TO $150 MORE
Will pay off your notes and refund your interest, and insurance plus cash difference. No loss to you. WILL COME OUT. CALL VIC. 1268.
ESTABLISHED 28 YEARS
—2247 S. MICHIGAN—

HERB DAVIES, THE
SMILING IRISHMAN
WORKING MAN'S FRIEND
Needs 500 cars, '36 to '42. Will pay $100 more than any other dealer for clean cars. WILL COME OUT. CALL VIC. 6652. WILL BUY FROM DEALERS. Special bonus to draftees. A square deal.
2241 S. Michigan Vic. 6652

CHICAGO'S LARGEST
BUYER AND SELLER
PAYS MORE FOR
Used Cars and Trucks
ASK FOR
Mr. Wix or Mr. Durst
6647 S. Western Pro. 9500

AUTOS FOR WAR WORK
Late model, low mileage Fords, Chevrolets and Plymouths, under 20,000 mi., 4 door sedans; 2 door tourings and 4 pass. coupes pref. These cars are to be placed in direct war work. A fair price will be paid. Give name, address, ph. number. A representative of the Ordnance Project interested will contact you without too much delay. ADDRESS M Y 344, TRIBUNE.

LAWDER BROS.
Highest Prices Paid
Ford-Chevrolet-Mercurys
6900 VINCENNES
1 BLOCK WEST OF STATE-STREET.

WE COME OUT
OUT OF TOWN BUYERS.
ANY YEAR OR MODEL
Seeley 0607 801 S. Western

$50-$100 MORE
Ohio dealer want 200 late model cars and station wagons; will come out; pay spot cash; pay off balance on your car.
4073 BROADWAY
CALL BITTERSWEET 0787.

TO STAY IN BUSINESS
WE NEED LATE MODEL CARS. ALL MAKES. HIGHEST CASH PRICES PAID. BRING CAR AND TITLE. GET CASH. CHEVROLET, 24TH-MICHIGAN. PETERSEN. VICTORY 6500.

HIGHEST CASH PRICE for old junk, wrecked autos, or trucks.
WARSHAWSKY & CO.
World's Largest Auto-Truck Wreckers.
1900-24 S. STATE-ST. CALUMET 6800.

WANT CASH?
SELL YOUR CAR TO KELLY
940 N. CLARK

HIGHEST PRICES PAID
All late model cars.
EDGECOMB MOTOR SALES.
4080 Broadway. Lake View 4135.

MOTOR TRUCKS.

For Sale.

1941 CHEVROLET C. O. E.
Tandem axle truck, only 7,000 miles. Has ten 8.25x20 10 ply tires. Heavy duty Eaton 2 speed axle. Extra heavy springs and frame. Chevrolet Hi-tork engine. Bendix air brakes. Genuine leather upholstery. Body 20 ft. long, 8 ft. wide, 7 ft. high. FORD 1941 ½ TON PICKUP.
20 Other Used Truck Bargs.
BROTZMAN & MELMS.
227 S. GROVE, ELGIN. PHONE 5108.

NO PRIORITY NEEDED—SLIGHTLY USED.
1—1942 Ford 100 h. p. C. O. E. six wheel.; Thornton axle; dump body.
1—1942 Ford 134 tractor, complete.
1—1939 Dodge ½ ton panel.
1—1938 Ford 1½ ton panel.
1—1938 Chevrolet 1½ ton 134.
BRAUD, 6647 S. Western. Pros. 9500.

FORD—'41 pickup; 10,000 miles. FORD '41 1½ ton stake truck; 9,600 miles. Hub Motor Co., 2473 MILWAUKEE. CAP. 1100.

FORD—'41, 134 in. C. O. E.; 2 speed axle. Fords, Chevs, Dodges, etc., all body types. Nelsen-Hirschberg Ford. 5133 Irving Park.

K-5 INT., l. w.; '41 Chev. 1 ton; D40 int. tractor. Many others. 2100 S. Western.

1938 FORD dump body—In excellent shape; cheap. 4955 Argyle.

'39 CHEV.—1½ ton, 157" w.b.; 10 ply, hvy. frame; $445. 3243 W. Ogden. Roc. 0575.

PLYMOUTH—1938 ½ TON PANEL; $325. OWNER, PENSACOLA 4310.

CHEV.—'38 1½ ton stake body, dual wheels; private party. Armitage 7655.

Trailers and Tractors.

9 FEDERAL tractors—2 ton; 9 Fruehauf trailers, 24 ft. 9413 S. State. Williams.

Wanted.

CASH FOR YOUR TRUCKS
to fill defense orders. Can use any number, with or without bodies. Long or short wheel base tractor. Ask for Mr. Wix or Mr. Durst. 6647 S. WESTERN. Prospect 9500.

TRUCKS WANTED
PICKUPS AND STAKES.
LITSINGER. 925 W. JACKSON.

HIGHEST PRICES PAID FOR TRUCKS. Bring title. 2401 W. 21ST. SEE. 7551.

100 TRUCKS WANTED. Perfect Motors, 1230 S. Ashland. Can. 9767.

WANTED—USED TRUCK FOR CASH. HUMBOLDT 2428.

WANTED—Late model Ford, Chev. trucks. NELSON-HIRSCHBERG, 5133 Irving Park.

PICK-UP TRUCK. Ford preferred. Blue Island 346.

GARAGES—FOR SALE AND TO RENT.

GARAGE space for paint shop or storage; heated; partitioned off; separate entrance; 42x51 ft. Triangle 1122.

2 CAR, unheated—1849 N. Albany, $5. Phone Central 0808, excepting Saturday and Sun.

GARAGE—60x150, $21,500. 9413 S. State. See Mr. Williams.

MOTORCYCLES AND BICYCLES.

BICYCLES—All sizes. Lady's lightweights, velocipedes, cycle trucks, delivery bikes. Repairs and accessories. Chicago's largest exclusive bike shop. Cycle Transport Co., 1241 S. Michigan-avenue.

BARG. new and used bicycles; all sizes. 3447 Lawrence-av. Jun. 2078. Op. eves. 9, Sun. 3.

1940-61 O. H. V. HARLEY-Davidson; good cond. Edgewater 8100. 4943 Broadway.

1931 INDIAN 4 motorcycle—Good cond. Must sell. Inducted. Pens. 2216, after 6.

OFFICE FURNITURE AND DEVICES.

STEAMSHIP CO. CLOSES CHI. OFFICE. Moved to warehouse, 2815 Broadway, for quick sale; wal. and mah. flat and type. desks, chairs to match, tables. Lak. 9609.

FANS, Comptometers, Calculators, Safes, Adders, D.C. Water Cooler, Dictaphones, Time Clocks and Chrome Furn. Aus. 8979.

LYON shelving, lockers, files, desks, chairs. CENTRAL, 20 W. Hubbard-st. Del. 8495

FOUR used Hoover elec. typewriters—Bargain. Mr Boedeker. Mans. 6137.

DICTAPHONE, $35; duplicators, $10; check-writers, $5. Address, $15. 425 N. La Salle

USED OFFICE furn., files, desks, chairs, etc. KENDRICK, 218 W. Jackson. Cen. 4324

FOR Sale—Mahogany office desk; glass top. Reas. Mansfield 2489.

MOVING AND STORAGE.

A & M RETURN—Coast to coast; bonded; low rates. Independence 7000. 4752 N. Whipple. Night and Sun. ph. Engl. 6561.

WARREN BROS. MOVING CO.—Interstate lic. and bonded. 2450 Montrose. Irving 3303.

SAVE 25%—No crating; move everywhere. General Movers. 2433 W. 14th. Mon. 4870.

TRANS-AMERICAN — COAST TO COAST. 540 W. 59th. Wentworth 0700.

LOANS—PERSONAL AND BUSINESS.

Personal Property and Salary.

LOANS
$50 for $4.54 (Total Cost)
$100 for $9.08 (Total Cost)
WHEN REPAID IN 6 MONTHLY INSTALMENTS.

See other loans and payment plans in table. You can get a loan on your note, car or furniture. No endorsers. No credit inquiries are made of friends or relatives. Payments include charges at Household's rate of 2½% per month on that part of a balance not exceeding $100 and 2% per month on that part of a balance in excess of $100. There is nothing else to pay. Special quick service on salary loans to employed women.

CASH LOAN YOU GET	3 pay-ments.	4 pay-ments.	6 pay-ments.	9 pay-ments.	12 pay-ments.
$ 25	$ 8.78	$ 6.65	[illegible]	[illegible]	[illegible]
50	17.56	13.30	9.08	[illegible]	[illegible]
75	26.33	19.95	13.63	9.42	$7.33
100	35.04	26.60	18.18	12.57	9.77
125	[illegible]	[illegible]	[illegible]	[illegible]	[illegible]
150	[illegible]	[illegible]	[illegible]	[illegible]	[illegible]
200	69.84	53.01	36.17	24.96	19.36
250	[illegible]	[illegible]	[illegible]	[illegible]	[illegible]
300	104.55	79.35	54.11	37.31	28.91

To apply phone, write or visit office. No delay.

LOOP OFFICES:
111 W. Washington, Rm. 253. FRA. 1082
5 S. Wabash, 13th floor. STAte 0151
36 S. State, 16th floor. FRAnklin 0854
100 W. Monroe, 7th floor. STAte 1777

NEIGHBORHOOD OFFICES:
6856 S. Halsted-st., 2d fl. ABErdeen 4060
841 E. 63d-st., 2d fl. PLAza 5500
9204 Commercial-av., 3d fl. SOUth Chi. 0103
11106 S. Michigan, 2d fl. COMmodore 3850
6255 S. Ashland, 3d fl. HEMlock 6510
2355 W. 63d-st., 2d fl. PROspect 6125
2800 N. Milwaukee-av., 2d fl. CAPitol 3440
4704 Irving Park, 2d fl. PENsacola 4570
3150 Lincoln-av., 2d fl. LAKe View 8844
1737 Howard-st., 2d fl. ROGers Park 3320
4534 Broadway, 2d fl. LONgbeach 7163
1 N. Pulaski [Crawford], 2d fl. KED. 0704
Cicero, 6012 Cermak-rd., 2d fl. CICero 5400
Oak Park, 1140 Lake-st., 2d fl. EUClid 503
Chicago phone, Austin 0474.

HOUSEHOLD FINANCE
CORPORATION.

YOU
Can Borrow at
LOCAL LOAN

Any man or woman, married or single, with a steady job or income, can borrow $25 to $300 at Local Loan IMMEDIATELY. Whether employed in an office, in Civil-Service, or in a factory, you can borrow on your salary, furniture, automobile, etc. — for

CREDIT ACCOUNTS
FALL COAL SUPPLY
AUTOMOBILE REPAIRS
CONSOLIDATED BILLS
ETC. - ETC. - ETC.

Return all or part of the loan any time to lower costs—you will be charged only for the actual time you keep the money. Payments to suit your paydays, weekly, semi-monthly or monthly.

LADIES: More employed women daily take advantage of our confidential loan service.

PHONE FOR YOUR LOAN—FULL DETAILS IN 3 MINUTES.

LOCAL LOAN CO.
UNDER STATE SUPERVISION.
7 W. Madison at State. RANdolph 8400
1212 N. Ashland at Milw. BRUnswick 3100
3204 N. Central at Belmont. AVEnue 1400
4013 Milwaukee at Cicero. AVEnue 4400
4802 N. Western at Lawrence. LON. 2161
8 N. Ogden-avenue. SEEley 3700
1 N. Pulaski at Madison. KEDzie 5900
[Oak Park phone EUClid 8163.]
4800 W. Cermak at Cicero. ROCkwell 8500
[Cicero phone CICero 6210.]
4658 S. Ashland at 47th. YARds 4870
821 W. 63d at Green. ENGlewood 7800
807 W. 79th at Halsted. RADcliffe 6400
11054 S. Michigan. PULlman 7500

BORROW FROM **TOWER**
$10 for 30 Days for 30c
That's the TOTAL COST of a $10 loan to SALARIED MEN AND WOMEN.
Other amounts up to $300.00 on your SALARY, FURNITURE, or AUTOMOBILE in Proportionate Charges.

Your Signature Only
IMMEDIATE SERVICE
OUR SPECIALTY
Charges are figured at 3% per month on loans up to $150 and 2½% per month on that part of the balance over $150.
FOUR CONVENIENT OFFICES.
40 N. DEARBORN [cor. Wash.]. CEN. 6288
806 W. 64TH-ST. [cor. Halsted]. NOR. 3500
4003 W. Madison [cor. Pulaski]. NEV. 6600
4006 MILWAUKEE [at Cicero]. KIL. 8300
TOWER FINANCE CORP.

Personal Loans of Every Type
$25 Up to $300
Here's an all-around loan service! If you are steadily employed you are eligible for a LOAN ON
YOUR SIGNATURE ONLY
Cash can also be obtained here on your CAR, your FURNITURE, or any good personal security.
For 53 years we have been rendering a personal loan service to individuals and families.
Investigate this friendly, helpful service before borrowing elsewhere.
C. C. ERD
Phone CENtral 4733
7 S. DEARBORN-ST. ROOM 616.

MONEY
TODAY OR TONIGHT
Salary, Auto, Furniture Loans
To Employed Persons, Including Civil Service Employes.
CITIZENS LOAN CORP.
5 E. Jackson-blvd. WAbash 5600
5967 W. Madison-st. AUStin 7300
3401 W. Diversey-av. SPAulding 4300
811 W. 63d-st. ENGlewood 3700
1608 W. Belmont-av. LAKeview 7300
1604 E. 79th-st. SAGinaw 6300
6240 Cottage Grove-av. FAIrfax 0600
Neighborhood Offices Open
Every Evening to 8 P. M.

IF YOU NEED TO BORROW CALL
T. B. WARD, INC.
Where any man or woman, steadily employed, can borrow from
$30 UP TO $300
T. B. WARD, INC.
Room 408 8 S. Dearborn
RANDOLPH 2060.

IF YOU HAVE A JOB WE WILL LEND YOU
$10 TO $300 TODAY
ON YOUR SIGNATURE FURNITURE OR AUTO
JUST PHONE RANDOLPH 6151.
L. T. BAKER & CO.
30 W. WASHINGTON. SUITE 1407.
Family Loan Corporation
202 S. State. Wabash 2984
3147 Logan-blvd. Spaulding 4180
6349 N. Western. Sheldrake [illegible]
4806 W. Madison-st. Mansfield 4121
2105 E. 71st-st. Dorchester 2811
9113 Commercial-av. Regent 6220
13018 S. Western-av. Blue Island 86

LOANS—PERSONAL AND BUSINESS.

Personal Property and Salary.

CAUGHT SHORT?
Pocket Money 'Til Pay Day
$25 FOR 30 DAYS
COSTS ONLY 75c
NEED "POCKET MONEY"?
Commonwealth will give you $10 to $25 to tide you over. Repay in a week or two, or keep the money longer if you wish. Charges are made only for actual number of days you use the money. If you need a larger amount, $100, $200, $250, or more—just let us know. [The cost quoted herein is based on a monthly rate of 3% on that part of a balance not exceeding $150 and 2½% on that part of a balance in excess thereof.]

COMMONWEALTH LOAN CO.
3166 LINCOLN-AV., cor. ASHLAND at Belmont, Rm. 224. BITtersweet 3360
4803 LINCOLN-AV., cor. WESTERN at Lawrence, Rm. 208. LONgbeach 3456
4013 MILWAUKEE-AV., cor. CICERO at Irving Park, Rm. 307. AVEnue 0443
1791 HOWARD at CLARK, Rm. 312. ROGers Park 0754
6252 COTTAGE GROVE-AV., at 63D, Room 200. HYDe Park 3675
936 WEST 63D-ST., at SANGAMON, Room 1. ENGlewood 1711
1 N. PULASKI [Crawford], at MADISON, Rm. 411. VAn Buren 5040
137 N. MARION-ST., at LAKE, R. 204, Chgo. Ph. Aust. 1614; Oak Pk. Vil. 6886
6428 W. CERMAK-RD., nr. Ridgeland, Chgo. Ph. LAWndale 2882. BERwyn 371

SALARY LOANS
$25 TO $300
ON YOUR OWN SIGNATURE
to employed men and women. Arranged while you wait.
NOTE LOANS
to civil service and government employes. Immediate service.
AUTO LOANS
No insurance required.
FURNITURE LOANS
Money same day you apply. No deductions.
Convenient Monthly Payments.
Phone Your Application.
IMPERIAL
CREDIT CO.
LOOP:
8 N. Dearborn, at Madison, 2d fl. FRA. 6141
SOUTH:
6317 S. Halsted, nr. L sta. ENG. 4010
3200 W. 63d-st., at Kedzie 2d fl. PRO. 6600
WEST:
7 S. Pulaski [Crawford]. NEV. 7060
NORTH:
1548 Belmont, at Ashland, 2d fl. WEL. 6700
4802 Broadway, at Lawrence. LON. 5188

DOMESTIC FINANCE CORP.
6 E. RANDOLPH-ST. FRA. 3494.

$25 to $300 ON YOUR SIGNATURE ONLY. General Finance, 211 N. Wells. And. 3025.

Business Loans.

$300 TO $150,000
ON EQUIPMENT OF ANY BUSINESS. NO CO-SIGNERS. EASY TERMS. WE MAKE LOANS IN ILLINOIS, INDIANA, AND MICHIGAN.
F. BOLAND
Oldest Estab. in Chicago
9 W. WASHINGTON-ST.
FRANKLIN 1966

NO OBLIGATION
OUR REPRESENTATIVE WILL CALL.
PHONE CENTRAL 5532
$350 TO $150,000
To Factories, Machine Shops, Restaurants, Stores, Rooming Houses, Laundries.
QUICK—CONFIDENTIAL
NATIONAL ACCEPTANCE CO.
111 W. MONROE. ROOM 1314.

BUSINESS loans—Quick service, low rates. ALSO DEFENSE FINANCING. See us first. Great Eastern Co. Dea. 0320. 134 N. La Salle

Collateral Loans.

FOR SALE—First chattel mortgage of $2,000 on stock of lead, etc. Due Feb. 1945. 5% interest. [illegible]. Address [illegible], Tribune.

JEWELRY LOANS—$1 to $10,000. ILLINOIS STATE PAWNERS ASSOCIAT'N 140 N. Dearborn, cor. Randolph, 2d floor.

FINANCIAL SERVICE.

HEIRS—Cash for legacies, annuities, trusts. Probate Finance, 134 N. Clark. Cen. 2022.

STORE AND BAR FIXTURES.

SODA fountain for sale—$1,000.00. Good as new; complete with carbonator, compressor, counter, stools, etc. Beautiful all stainless steel; 8 ft. Sold for over four times as much new. A. J. Miller, Stevens Point, Wis.

ICE machine for sale—Vilter 4"x4" automatic, complete with all controls, motor. Very gd. cond.; elec. ctls. Used only six months. Practically new. $850.00. A. J. Miller, Stevens Point, Wis.

2 NEW low Toledo el. scales, 2 el. meat grinders, 2 registers, walk-in cooler, 2 ice machines, 4 meat blocks, 24 ft. proc. meat cases. Globe el. slicer, proc. stock. Auction sale, Thurs., 2:30 p. m. 2845 Madison-st.

BEVERAGE COOLERS—In original cases. One 9 ft. and one 4 ft. electric cooler; pay $250 for both. Sacrifice. Write for information. 1929 S. State. Victory 1500.

BRUNSWICK BLUE FLASH ELEC. COOLERS FOR FOOD OR BEVERAGES, 25c PER DAY, EVENTUAL OWNERSHIP; IMMEDIATE DELIV.; CALL ANDOVER 4444.

LIQUIDATION SALES of store fixtures—Show and wall cases, counters, etc., at 50 per cent of manufacturing cost. Chas. Bodach & Sons, 1751 N. Winchester.

REFRIG.—25"x42"x61" outside meas. Sep. comp. Suited to extra storage for hamb. shop, tavern, etc. 5841 W. [illegible].

CHROME furniture—250 pieces; new and used; floor display cases, 15 lb. booths; slightly used; low prices. 1672 W. Ogden-av.

FOR quick disposal—48 shoe store chrome and leather chairs. Walters Shoe Store, 4728 S. Ashland.

WANTED—Electric toaster; restaurant. Phone Plaza 3966 between 3 and 5 p. m.

20 CU. FT. 6 doors—Blow unit; all porcelain refrig. Seeley 0062, bet. 9 to 5.

STORE, tavern fixt., hamburger lunch equip. New-used. Chas. Bender Co., 303 S. Wells.

WAVING mach., $35; marcel drs., $4; manicure tbls., $3. Used. 1120 N. Wells. Mich. 0200

BUILDING MATERIALS.

Iron and Steel.

2 STEEL I-BEAMS, 15 in. wide, 30 ft. long. Berkshire 1754.

Lumber.

REPAIR. REMODEL. OR MODERNIZE YOUR OWN HOME. We will furnish your building material on 36 mo. terms. Douglas Lumber Co., 2700 Roosevelt. Ked. 3840.

BRICK siding prt. $1.50; Chicken Wire, 1c; Boards and Maple Flooring, $20 M; insulating Brd. 34c; Hot Air Furn., 2000; $35. Art Aluminum Lbr. 3839 Irving Pk. Av. 5700.

Plumbing and Heating Supplies.

STEEL boiler, Cordo radiators with equipment for vacuum heat, tools, pipe, tile, etc. Will sell part or all. Small garage; doors and cab.; sold cheap. 1934 [illegible]

Stokers, Oil and Gas Burners.

I HAVE two 50-lb. and two 75-lb. nat'ly advertised Stokers and a few spare ones at quick—bus. Defense Zone 3 one cost. Act now! Factory installed—guaranteed. FREE estimates. SPAULDING 9178.

LINK BELT STOKERS. Factory to you. E-Z terms. No carrying charges. Free estimates. Call Bennett, 7937 COTTAGE GROVE. RAD. 8700.

BRAND new stokers, factory direct, $139; 4 leading brands, deliver now. Sacrifice from Fireman, like new, Borg. Inc. Open eves and Sun. Prospect 6500.

STOKERS, NEW AND USED. Many makes; wholesale. 2407 Montrose.

NEW factory sample Winkler 6 apt. Stoker. Inimed. del.; no red tape. Terms. Mu 3417.

CAMERAS AND OPTICAL GOODS.

MOST CASH for Leicas, Contax and other cameras, binoculars, lenses. Largest stocks for sale. Just phone Harrison 7744. Bolotin Camera Co., 123 Roosevelt. [illegible]

CAMERAS, sporting goods—Budget, $1.25 wk. R. S. Brandt, 3311 N. Central. Wel. 8322.

THE LATEST model 16 mm. R. C. A. sound projector—Must sac. Mr. Day. Sou. 8442.

SPOT CASH FOR YOUR CAMERA. CHICAGO CAMERA CO., 2324 S. Michigan.

BUSINESS OPPORTUNITIES.

Businesses for Sale.

APTS.—50; 2 stores; 10 y. lse.; inc. $3,000; rt. $950; $15,000 req. De Woskin, 105 W. Madison.

BAKERY—Exc. nghbrhd.; gd. eqp. and trade; 2½ man shop. Drafted. Long. 5494, morngs.

BAKERY-Delic.—Gd. loc. See 6454 Stony Isl., or phone Ernest Cook. Sag. 6011.

BARBER and Beauty Shop—Also fixtures; new, used. PAIDAR CO., 1120 N. Wells.

BARBER shop—2 ch.; liv. qts.; inc. $300 mo. Own. lvg. city; best eq. 6251 S. California.

BARBER shop—2 chair, growing business. Wood-Dale, Ill. John Nielsen, Box 427.

BARBER shop—Mod.; est. 8 yrs.; acct. illness. Liv. qrtrs.; rt. $50. 3541 W. Lawrence.

BEAUTY Shop—Busy Sheridan-rd. dist.; 5 stdy. oprs.; $300 wk. av. bus.; rt. $60; htd. Can earn $100 a week; trial; no exper. req.; barg. DELMONT CO., 2839 N. Clark.

BEAUTY SHOP — LOOP. ESTABLISHED BUSINESS. A SURE THING. OWNER RETIRING. SELL CHEAP. WEB. 3550.

BEAUTY SHOP—Busy. Real money maker—figures to prove. In good dept. store 50 miles from Chicago. Dearborn 1399.

BEAUTY shop—Bargain. Owner ill. 3900 SOUTHPORT-AV.

BEAUTY SHOP—Mod.; excel. loc.; est. 7 yrs. Low rent; sacr., leaving city. Moh. 5774.

BEAUTY Shop—Fully equip.; modern; est. 3 yrs.; good loc. Cra. 1110 before 5 p. m.

BEAUTY Shop—No. side; steady clientele; exc. oppor.; sacr. acct. illness. Wel. 9577.

CANDY Route—South side. Must leave for draft in 30 days. Route well established. Address X G 125, Tribune.

CANDY str., ftn. serv., school sup.—A-1 bus.; nr. 2 schools; reasonable. 3501 N. Hoyne.

CANDY, ice crm., bev.—Busy spot; $50 day bus.; liv. rms.; htd. Ross Co., 663 N. State

CHOCOLATE and ice cream shop—Modern fixtures; will sell as is or will dispose of fixtures. 4017 W. 26th-st. Rockwell 6873.

CLEANG. plant—Small; drafted; sacr. $3,500 cash or terms. 2808 W. 55th. Hem. 7170.

CLEANING store—Eqpd.; doing $600 mo. bus.; liv. quarters. 4454½ S. Kedzie.

CONF.—Fountain, Cigars, etc.—Unusual loc.; price is about the stock on hand; all A1 fixtures; $1,000 mo. bus.; trial; it's a real buy. Call Kane, SUP. 3448.

CONF.—Busy N. Clark-st.; rt. $35; htd.; mod. equip.; liv. rms.; gd. bus.; pr. $1,100; tms. DELMONT CO., 2839 N. Clark. Bit. 7384.

CONFECTIONERY—Long. estab.; good bus.; very cheap; best buy in town. Key. 2040.

DAIRY—Modern; very good loc. in sub., with all mod. equip. Doing exc. business. Owner leaving city. Address X H 224, Tribune.

DEL.—In apt. hotel; rt. $35 with liv. qtrs.; htd.; ideal for Polish cpl.; elec. refr., cln., well stked. barg. pr. Kane. 828 N. State.

DELICATESSEN-Grocery—Fully equipd., lgt. meats. Priv. living qtrs. Doing 100% bus. Must sell immed. 428 N. Kedzie.

DELICATESSEN-Grocery—No comp.; good cor. Fine for lady or couple. Nice liv. qtrs. Real barg. Terms. 6260 W. Addison.

DEL.-groc.-ice cr., candy—Same owner 8 yrs.; 3 liv. rm.; cash or terms. 810 W. 78th.

DELICATESSEN-Kosher—Elec. refr.; net $75 wk. $500 req. Trial given. Austin 1480.

DELICATESSEN, grocery—Corner; 4 rooms, bath; no comp. $650; tms. 1901 Barry-av.

DELICATESSEN-ice cream store—Apt. bldg.; liv. qtrs. 1 r.; rent $27.50. 822 W. 71st-st.

DRESS shop, lingerie, hosiery—Long est.; fully stocked; leaving city. Rav. 8334.

DRUG STORE—In sm. Indiana town. Good bus. Low overhead. Barg. at $3,500. Can be operated as package store. Owner drafted. Hull and Vallee, 82 E. Madison. Dearborn 1449.

FEED mill for sale—New, modern equipment; electric power; plenty of storage; carry complete line of seeds, feeds, fertilizers; doing good business. If interested, write E. H. Downs, Mishawaka, Ind.

FOOD shop—Same owner 10 yrs.; lg. apt. bldg.; liv. qtrs.; rent $38.50. Vin. 6605.

FOOD shop—Elec. fixtures; estab. bus.; well stocked;; will sacrifice. 62 N. Laramie.

FOUNTAIN-sandwich — Try before buying; busy spot; av. $100 day; pay for itself this summer; EZ tms.; draft. 515 W. North.

GARAGE-Storage and good repair business on trucks and cars. Must be mechanic. Heated. Call Triangle 1122.

GASOLINE station—Large, super, washing, greasing, repairing, no competition, 6 pumps. Reas. rent. 5701 Lawrence-av.

GAS station—Auto repair; 2 pits, 1 wash rack; army. Capitol 0299.

GENERAL store—Indiana. See drugstore ad. 82 E. Madison. Dearborn 1449.

GREETING cards, notions, toys, school supplies—Gd. loc. for dry goods; 3 rm. mod. flat; estab. 15 yrs. 3022 N. Laramie.

GROCERY Store—Electric refrig.; 4 rm. flat; must sacrifice acct. other business. 2401 S. St. Louis, Rockwell 0897.

GROCERY AND DELICATESSEN. MODERN. 4674 ELSTON-AVENUE.

GROCERY and market—All electric equipment; $500. 2825 E. 88th. Sou. 2243.

HAMBURGER—Biggest barg. in town; transfer loc.; $1,600 mo. bus.; cost $5,500; beau. place; sac. $1,500. Kane, 828 N. State.

HAMBURGER—Mod.; est. 5 yrs.; clears $50 wk.; chp. rt.; liv. quart.; oppor. for cple. $500 will handle. Lawndale 4718.

HAMBURGER-lunch—Stainless steel equip. E Z tms. 2407 Chicago. Arm. 10120.

HAND Laundry—Drop trade; estab. 9 years; all modern eqpt. Call OAKLAND 2227.

INDUSTRIAL cafeteria—Excel. for male chef. 5843 W. Dickens. Wond. oppor.

LIQUOR store, bar, and rest.—Milwaukee and Ashland-av.; $10,000 val.; for $6,000 cash; owner; military service. Arm. 2934.

LOCAL HAULING—6 trucks, brick garage and well estab. business. Full price $6,000. Terms. Must sell acct. of sickness. Address B 533, Tribune.

LUNCH Rm.—Closed eve., Sun.; doing $1,200 mo. bus.; rt. $30 htd.; ideal for 2 or cple.; can net $300 mo.; pr. $1,300. 828 N. State.

LUNCHRM. and barber shop—In transport bldg. Rt. $35, incl. heat, elec. for cooking. Good reas. for sell. Mr. Hansen. Mer. 0404.

LUNCHROOM—Sell or concession. 74 seats; good bus. Tavern sales take care of rent. Poss. Aug. 1st. Address S H 70, Tribune.

MACHINE SHOP
Turret lathes, engine lathes, planer, milling machines, shaper and welding machines. Now in operation.
Address X H 222, Tribune.

MEAT market—Good business and location. Established 10 years, selling account sickness. 3742 W. Grand-av. Albany 6884.

MEAT market—Est. 6 yrs.; good shopping center; N. W. Side; reas. Avenue 2725.

MEAT mkt.—Austin; $600 av. wkly. bus.; low rt. Sell cheap. Aus. 6578 after 7:30 p. m.

MILK STORE, N. S., SHORT HOURS. Nets $50 wk.; est. 10 yrs.; give trial. Pr. $800. Act. qk. DELMONT CO., 2839 N. Clark

NEWS STAND—Must sell good afternoon stand. Apply Chicago and Laramie av.

RANGE oil and coal and ice Co.—Good business; 1 stake truck; 1 tank truck; fully equipped. Haymarket 5365.

RESTAURANT—Seats 28. Chicago-av.; street car terminal. Good bus., newly dec., well equip. Sell for balance of mortgage. 5951 W. Chicago-av. Col. 10408.

RESTAURANT—Good business, nr. Lincoln Park; refrig. Low rent, long lse. Account health. Address B 91, Tribune.

RESTAURANT—Estab. many years. Ready for operation; will accept reasonable offer. 1206 E. 63d-st. Regent 3658.

RESTAURANT—Across from Defense Plant. Husband away, wife can't handle alone. 3705 North-av., Melrose Pk.—Upton.

RESTAURANT—Industrial. Closed nights and Sundays. Guarantee $125 daily; $100 rent. 5 year lease. Prospect 0268.

RESTAURANT—Seats 50; $95 daily; near loop. No Sun. Sell account illness. Address Y 258, Tribune.

RESTAURANT—5605 W. Chicago-av.; good business; 3 yr. lease; reas.; good transp.

RESTAURANT and bar—Golden opportunity. Entering army. 310 W. Van Buren.

RESTAURANT—Owner leaving town. Reas. for cash. Address T M 418, Tribune.

RESTAU.—Mod. elec. equip.; inc. $50 day; $200 dn.; reas.; sell acct. illness. Lin. 8749.

RESTAURANT-BARBECUE—Fully equip.; gd. bus.; sell or rent reas. 1021½ E. 55th-st.

RESTAURANT—Fulton Market, to be sold this week; name your price. 225 N. Green.

RMG. HSE.—Lovely home, plus gd. inc. 3 sty. brick; furn. 22 rms.; hskpg. and slpg.; stoker, elect. refrig.; exc. location; nr. 63d. Pr. $11,500; HOLC loan, $6,300; sac.; leav city. Address M Y 335, Tribune.

RMG. hse.—55 rms., cut in 19 unfurn. kits.; Englewood; 7 baths. Will net $220. Lse. 10 yrs. $1,000 down. Capps Co. Sup. 6160.

RMG. hse.—77 rms. Uptn.; 5 y. l. $6,500; tms. 20 r. Woodlwn.; 6 baths, 6 refr. $1,000 req. Steinbock & Alexander, 160 N. La Salle.

RMGHSE.—Well furn.; cln. hse. with garden. N. 10 kitnts. auto. wat. htr.; gd. lse.; rt. $48, quick sale, $650. Waveland, Gra. 8130

RMG. Hse.—13 rms.; 2 refrs.; full price $650. Inc. $200 mo.; lease; exc. furniture; terms. 3987 Drexel. Oak. 3444.

RMG. hs.—18 r.; e. of State; money mkr.; sac. $3,000; tms. Martin. 741 N. La Salle.

ROOMING HSE.—Gold coast; inc. $550; rent $125; pr. $3,000. Ven. blinds. Del. 0908.

RMG. Flat—6 rms.; fine furniture; rent $45. Always rented. Price $425. Well. 1100.

ROOMING hse.—14 rms.; all rtd.; gas ht.; rt. $60 mo. 1814 W. Jackson. $800 cash.

ROOMING hse.—12 rms.; rtd.; inc. $150; rt. $45; 3 r. apt.; sac. $650. 4523 Greenview.

RMG. hse.—24 rms.; best West Side cor. loc. Real money maker. Sacr.; tms. Bou. 1691.

RMG. hse.—24 rms. west; rent. $45; 3 yr. lse.; $1,000 tms. McCarthy Co. Mic. 6536.

ROOMING hse.—14 rms., with run. water; all rented; 1 blk. Lincoln Pk. Lin. 0691.

SHOE repair shop—Well established; very reas.; good loc. Bayport 3275.

HAVE 2 large leading rests.—Will sell one. chicken in the rough included; $15,500—$12,000 cash needed. Fine opportunity for a good rest. man. Contact Frank Howell, 213 N. Main-st., South Bend, Ind.

Manufacturing.

Manufacturing Wanted
Have milling machines and drill presses available immediately for secondary operation on screw machine parts.
Call Williams at Paymaster Corp.,
754 Lexington-street. Phone Monroe 8331.

BUSINESS OPPORTUNITIES.

Concessions, Locations, and Leases.

SODA fountain and short order concession in best Bowling Alley in Evanston. No investment, but must deposit $500 as lease. Reply fully, stating past experience. Address X J 302, Tribune.

BUSINESS opportunity for man and wife—Fully equipped gas station and lunch counter spot at intersection of 2 busy main highways and car line; Northwest side. Address S J 230, Tribune.

SPACE for 3 cars or more—Excl. auto repairs; wrecks, painting, 25-25% rental by to work pract. reconstr. carpenter. Write 838 Lake Side-place. Apt. 10.

BUTCHER wants GROCER to join him in full equip. store. Buy own stock, handle own business. Fine chance. Inquire 4714 Oakton-st., Skokie. Nr. L station.

RESTAURANT—Will rent fully equipped to responsible party; $60 a month including store rent. Dearborn 6320.

Business Equipment.

FROZEN CUSTARD—Eqpt., ready to set up; can remove; 1st class cond.; pr. $650, cost $1,250; must move. Kane, 828 N. State.

SHOE Repair Machinery—Complete, including stitcher, skiver, finisher, sewing tacks, etc. $250. 6647 S. Halsted. Eng. 9718.

COMP. restaurant fixtures—Very reas. Regent 3658 or Pla. 9699.

BEAUTY shop—Furn.; recpts. fr.; powder bar; dryer; facial; barber chr. Euclid 99.

COMPLETE equipment of tailor shop—Lease avail. 139 N. Clark. Room 617.

Business Service.

IF YOU CANNOT SELL YOUR BUSINESS for all cash, sell on time and we will buy your mortgage. E. EDWARDS, 9 W. Washington. Fra. 1966.

1,000 RAISED LETTERS BUS. CARDS, $3. DOLLAR LETTER, 180 W. Wash. Dea. 7060.

Wanted.

IN SELLING A BUSINESS SELL THRU THIS WELL ESTABLISHED HOUSE. WE SELL MORE THAN ALL OTHERS. KANE CO., 828 N. STATE. DEL. 3305.

BUSINESS executive will invest up to $15,000 in dehydration plant or industry. Give details in letter. Address S J 340, Tribune.

WTD.—Railway or street car, equpd., suitable country hamburg. lunchrm. Give size, cond., loc., price. Address S J 72, Tribune.

MAN—56, will invest with services; prefer food shop, delic., or light lunch, or small hotel, etc. Address S J 22, Tribune.

WE Will Sell Your Business, Or Buy It. CALL TODAY FOR OUR 1 DAY SERVICE. DELMONT CO., 2839 N. Clark. Bit. 7384.

TO BUY or sell a business call Dea. 2205. Corcoran Co. [Est. 31 yrs.], 48 W. Division.

CASH for stores and stocks of merchandise. Acc. 672 W. Roosevelt-rd. Canal 8656.

MACHINERY AND EQUIPMENT.

For Sale.

EXCESS MATERIALS
3,000 B. & S. No. 56 Yoke ends.
20,000 B. & S. No. 55 Yoke pins.
2,000 30 in. lengths, ¾ in. flexible high pressure hose.
2,000 30 in. lengths, ¾ in. flexible suction hose.
1,000 3,000 lb. pressure gauges [new].
3,000 ½ in. Alemite button head fittings.
E. P. Townsley, 466 W. Superior. Del. 5120.

STEEL plate, ⅛ in. to ¾ in. thick, 5 in. to 24 in. wide, 20 in. to 152 in. long. Also 15 tons high grade cast iron plates, approx. 1 in. thick; top, bottom, and all 4 edges, planed, in various sizes from 4 to 20 in. wide and 10 to 36 in. long, at 2c per lb. Chicago Mold and Machine Co. Nev. 8080.

24 IN. by 6 ft. Cinn. planer, 36 in. by 8 ft. Cinn. planer, 36 in. by 10 ft. planer, 3 heads; 24 in. by 10 ft. Gandler planer, all reconditioned and motor driven. Also 24 in. Milwaukee shaper, belt drive. CHICAGO MOLD & MACHINE CO. 4211 W. Lake. Nevada 8080.

CALL or inspect elec. motors and generators at Arthur Wagner Co., 1466 Randolph. Also pumps, spd. red., exhaust fans. We buy, sell, rent, repair, exch. Monroe 7409.

ARC welders—Both A. C. and D. C. rectifier type, also upright Rockford drill press, 24 in. swing. Sacrifice. Berkshire 1745. Stove Co., 3256 Milwaukee. Mulberry 1500.

Hand Lever Collet Closers
FOR ALL TYPES LATHES.
Recor Mfg. Co., 450 S. Green. Mon. 9753.

FOR SALE—Coal or stone crusher; also 90 ft. gasoline driven flight conveyer. Hoskins Coal, 10 S. La Salle. Central 4200.

2 NO. 5A POTTER & JOHNSTON TURRET LATHES. 7310 SOUTH CHICAGO-AV. HYDE PARK 8227.

20 IN. PEDESTAL FANS, $19.50. Electrical materials, switches, pipe, fuses, etc., new and used. Delaware 4939.

NEW Allen testing machines—Brand new. Bargain. Can be seen at 930 E. 47th-st.

BLOWERS, fans, exhausters—Used, all types. Gen. Blower Co., 403 N. Peoria. Mon. 0074.

ICE PLANTS, complete. 6-15-40 tons, also 7½ dbl. cyl. Vilter. Sou. 316 N. Wabash.

WANT lathe, milling, shaper, grinding, drilling WORK. Henry, Pal. 8181.

TRUCK SCALE—20 ton; for 9 ft. x 20 ft. platform. 1514 N. Lowel. Berkshire 1745.

LARGE 36 in. band saw—Good shape. $125. Sacramento 2656.

SPRAY booth—Fan and motor; good condition; reasonable. 3719 Montrose-av.

LEVEL—12 in. Keuffel & Esser; also Dietzgen transit. Address Y 154, Tribune.

ANALYTICAL scale—Weighs to 1/10,000 of a gram. Wessel. Whitehall 4927.

1 USED Binks 5¼ ft. compressor with 3 h. p. motor. Must sell. Vincennes 1435.

FANS—12"-30" sizes, A.C. and D.C. new and rebuilt. National, 1915 S. State. Cal. 2770.

AIR comp., Wood, elec. bench grinder, hyd. motor analyzer, car washer. Craw. 2562.

H & W Auto. dieing mach.—50 t. cap., complete eqpt.; exc. cond. Address S F 401, Tribune.

1 NO. 1 B & S automatic screw machine. 3848 S. KEDZIE-AVENUE.

Wanted.

WANT TWO 1½ H. P. ELEC. MOTORS, 220 V., 3 PHASE, NEW OR USED. CALL C. A. ANDERSON, CALUMET 4920, OR WRITE H. & F. MOTOR SUPPLY CO., 1516 S. WABASH-AV., CHICAGO.

WANT—4 ft. radial drill with 15 inch spindle travel, 1¼ in. and ¾ in. end mills, latest and 4 ft. horizontal disc grinder. REYNOLDS, 2650 W. CONGRESS.

WANTED—One ¾" D. S. geometric die head for No. 2 Brown & Sharpe. Colonial Premier Co., 466 W. Superior-st., Chicago. Sup. 0351.

WANT No. 2 B & S. Reid, or similar surface grinder. Dearborn Stove Co., 3256 Milwaukee-av.

WANT—Small machine shop or shapers, mills, lathes, grinders, by private party. Address Y Z 73, Tribune.

WE BUY, sell, trade mach. and tools. Aaron's Mach., 172 N. Halsted. Haw. 2334.

WANTED—K. O. Lee tool and cutter grinder. Must be in excell. cond. Lon. 7177.

WTD.—Steel sheets or coils, up to 20 ga. Address X P 143, Tribune.

WANT No. 5 punch presses with 4" to 5" stroke. Dahl Mfg. Co., 4301 N. Harlem.

WTD.—1 in. pitch mikes ¼ to 20 or 22 to 30 threads. Chesapeake 2600.

WILL PAY TOP PRICES FOR USED MACHINERY AND TOOLS. Ent. 5377.

WANTED—SMALL SCREW CUTTING BENCH LATHE. CALL BEVERLY 3100.

WANTED—1-12" thickness planer. Cedar-crest 9814.

BUSINESS PERSONALS.

MISSING PERSONS LOCATED. Guaranteed Refund If Fail. Also Proof of birth for birth certificates. Mr. Daugherty, 140 N. Dearborn, Ran. 2800.

SPEC. steam to cream perm.; $1.50 est. only. Crystal, 5 S. Wabash. Rm. 220. Dea. 1877.

TERMS OF SUBSCRIPTION OF THE TRIBUNE.

Order for mail subscription must be accompanied by remittance to cover.

Rates in Illinois [outside Chicago], Indiana, Iowa, Michigan, and Wisconsin:

Daily, without Sunday, one year, $5.00; six months, $2.50; three months, $1.25; two months, $1.00; one month, 50c.

Daily, with Sunday, one year, $12.50; six months, $6.25; three months, $3.25; two months, $2.50; one month, $1.25.

Sunday only, one year, $7.50; one month, $1.00.

Rates of subscription in postal zones 3 and 4 [measured from Chicago] outside of Illinois, Indiana, Iowa, Michigan, and Wisconsin:

Daily, without Sunday, one year, $7.50; one month, $1.00.

Daily and Sunday, one year, $15.00; one month, $1.50.

Rates of subscription in zones 5, 6, 7, and 8 [measured from Chicago], Canada, and Mexico.

Daily, without Sunday, per year, $12.00; one month, $1.25.

Sunday only, one year, $7.50; one month, $1.00.

Daily and Sunday, one year, $19.50; one month, $2.00.

Foreign: Daily Tribune only, $25.00 per year; with Sunday, $42.00 per year.

Give postoffice address in full including county and state. Remit in express money order, draft, or registered letter at our risk to The Chicago Tribune, Tribune Square, Chicago.

We cannot be responsible for currency sent thru the mail.

Persons wishing to take The Tribune by carrier may order it by postal card or telephone Superior 0100. When delivery is irregular make complaint.

All unsolicited manuscripts, articles, letters, and pictures sent to The Tribune are sent at the owner's risk, and The Tribune company expressly repudiates any liability or responsibility for their safe custody or return.

MEMBER OF THE ASSOCIATED PRESS.
The Associated Press is exclusively entitled to the use for publication of all news dispatches credited to it or not otherwise credited to this paper, and also to the local news published herein.
All rights of republication of special dispatches herein also are reserved.

This cartoon is reproduced in poster form to aid the army air force recruiting campaign. Its display is urged. Aviation cadets are recruited in Chicago at Room 283, U. S. Courthouse.